FORTY-SIXTH

ANNUAL REPORT

State Board of Education

OF MARYLAND

1912

CHARLES T. WRIGHT

Maryland Room
University of Maryland Library
College Park, Md.

LIBRARY—COLLEGE PARK

CLASS

BOOK

ACC. N

Digitized by the Internet Archive
in 2013

http://archive.org/details/report00mary_42

DEPARTMENT

OF

PUBLIC EDUCATION

STATE OF MARYLAND

Maryland. State board of education.

FORTY-SIXTH ANNUAL REPORT

SHOWING CONDITION

OF THE

PUBLIC SCHOOLS OF MARYLAND

FOR THE

YEAR ENDING JULY 31ST, 1912.

LIBRARY, UNIVERSITY OF MARYLAND

BALTIMORE
THE SUN JOB PRINTING OFFICE
1912

32757

Maryland
L
158
.B17
1911/12

LETTER OF TRANSMITTAL.

STATE OF MARYLAND,
DEPARTMENT OF EDUCATION.

OFFICE OF THE
STATE BOARD OF EDUCATION.

ANNAPOLIS, October 17, 1912.

TO HIS EXCELLENCY, PHILLIPS LEE GOLDSBOROUGH,
Governor of Maryland.

SIR: I have the honor to transmit to you the Annual Report of the State Board of Education for the fiscal and scholastic year ending July 31, 1912, with accompanying documents, as required by law.

Very respectfully,

Your obedient servant,

M. BATES STEPHENS,
Secretary.

CONTENTS.

	Pages.
Prefatory	5
School Legislation	5
Frostburg Normal	6
Maryland State Normal	6
Compulsory School Attendance	7
Tables of State School Statistics	19
Directory of School Officials and Teachers	21
Superintendents and Normal School Principals	22
State Board of Education	23
School Board of Baltimore City	23
County School Boards	23
Teachers of County Schools	27
The Status of a County School System—William J. Holloway	65
High Schools, Approved	83
Requirements for Approval	83
First Group High Schools	83
Second Group High Schools	83
Establishment of Baden Agricultural High School	89
Report of Manual Training Work—Annapolis High School	91
List of Colored Industrial Departments	94
Report of Supervisor of Colored Schools of Caroline County	95
Proceedings of the Association of School Commissioners and County Superintendents	97
Maryland State Teachers' Association, Abstract of Proceedings	102
Maryland State Normal School, Baltimore—Report of Principal	118
State Normal School, No. 2, Frostburg—Report of Principal	123
Maryland Normal and Industrial School for Colored Students	125
Maryland State Teachers' Reading Circle	127
Summer Session Johns Hopkins University	140
Department Publications	146
Teachers' Pension Law	149
Teachers' Retired List	150
Summary of School Legislation, Session 1912	153
Report on Baltimore City Schools by Assistant Superintendent Koch	156
County Superintendents' Supplementary Reports	163
Harford County	163
Somerset County	166
Typical One and Two-Room Rural School Buildings, Queen Anne's Co.	167
Hon. Zadok P. Wharton, Late Member of the State Board of Education	168
Financial Reports of the Treasurer of the State Board of Education	169
State Board of Education, Expense Fund	169
Maryland State Normal School	170
State Normal School No. 2	171
Maryland Normal and Industrial School	172
State Superintendent's Fund	173

Pages.
Reports of the School Commissioners of the Counties..... 175
Allegany 177
Anne Arundel..... 186
Baltimore 197
Calvert 211
Caroline 217
Carroll 226
Cecil 235
Charles 244
Dorchester 252
Frederick 262
Garrett 274
Harford 282
Howard 288
Kent 295
Montgomery 302
Prince George's..... 312
Queen Anne's..... 323
Somerset 332
St. Mary's..... 342
Talbot 350
Washington 358
Wicomico 369
Worcester 379

PREFATORY.

The report of the State Department of Education for the fiscal and school year ending July 31, 1912, makes its appearance a few weeks later than has been our custom in issuing this document for the past five years and this fact we regret. We assume that any annual report made by a department of the State government loses much of its interest and freshness unless it is distributed within a reasonable time after the close of the year for which it is made. Our county superintendents, generally speaking, are prompt in sending to this department their annual reports, but one tardy report delays the completion of our annual report and for that reason it is important that all such reports reach us not later than September 1st, and earlier if possible. All information contained in these county superintendents' reports must be reviewed and tabulations and additions verified before our annual report can be begun; and if its distribution is to be made not later than December 1st, it is extremely important to have in our office *all* data on or before the first day of September.

Another matter to which attention was called in a former introduction was the insufficient appropriation of $1,000 to print the report. With this amount we are limited to a fixed number of pages and most of this space is required to print the necessary school statistics and tables. The usefulness of this report can be widened largely by the addition of more discussion of problems of school administration, supervision and other special topics. This improvement may be made possible by increasing the amount of the appropriation.

The arrangement of the statistics of this volume differs very slightly from its predecessors. The table pertaining to approved or State aided high schools is meant to be more complete than heretofore, and before another school year we hope to rearrange other tables which will make them more comprehensive.

School Legislation.

The General Assembly of 1912 will be favorably remembered by those interested in public education, possibly, not by the quantity but rather the quality of legislation it enacted for public school advancement. There seemed to be a hearty appreciation of the most vital factor of school work—the teacher—and a splendid ex-

pression of that feeling in making generous provision for training teachers. It is not creditable to our system, which was inaugurated as far back as 1865, that of the new and inexperienced teachers appointed in our counties every year at least sixty per cent. receive no special or professional training for the duties of the work.

FROSTBURG NORMAL.

Since 1904 the State has maintained a normal school in Western Maryland, located at Frostburg. It became evident that the building was inadeqate and not well arranged for such a school as the community was willing to patronize. An appropriation of $25,000 was made by the last legislature to improve its facilities by repairing the main building, providing a new heating plant, additional recitation rooms, gymnasium, library and laboratories. Under the direction of the State Board of Education this money is being spent and by the close of the school year the new practice school and gymnasium building will be ready for use. This improvement makes it possible to graduate twice as many as is now done. The graduating class this year, as well as the total enrollment are the largest in the history of the school.

MARYLAND STATE NORMAL.

In compliance with a vigorous but most repectful request of the friends of the school the same legislature authorized a bond issue of $600,000 with which to purchase land and erect suitable buildings (including dormitories) in the country adjacent to Baltimore City. This new school will take the place of the present Maryland State Normal School building located at the corner of Lafayette and Carrollton Avenues, Baltimore, which for several years has been unsuitable for the needs of modern normal school instruction.

The special commission named in the act making the appropriation purchased a beautiful tract of 71 acres adjacent to Towson, the county seat of Baltimore County. It is expected that the work of erecting the new buildings will begin early in the spring of 1913, and will be pushed to completion as rapidly as possible. Our people have a right to expect splendid results when the new school opens because of the advantages of location, variety of instruction and courses to be offered.

COMPULSORY SCHOOL ATTENDANCE.

The most surprising exhibit possibly contained in this report is the *decrease* in total enrollment of pupils. Although our general population is steadily increasing, school houses multiplying, teachers growing in efficiency and the annual appropriations for school purposes getting larger each succeeding year, we must confess our disappointment that there is not a proportionate increase in school enrollment. The legislature, to which we have already referred, made it possible for a large majority of our County School Boards to require the attendance of children between the ages of 8 and 14 years at some public school except in special cases named in the act. The decrease in enrollment seems to be another strong reason for applying the law, and, indeed, it is a mighty argument in favor of a Statewide school attendance law without the option as now given the County School Boards.

Respectfully submitted,

GOV. PHILLIPS LEE GOLDSBOROUGH, *President.*
M. BATES STEPHENS, *Secretary.*
CLAYTON PURNELL,
THOMAS H. LEWIS,
HENRY C. LONGNECKER,
THOMAS H. BOCK,
WILLIAM T. WARBURTON,
JOHN O. SPENCER,

Members State Board of Education.

TABLE A—POPULATION OF MARYLAND ACCORDING TO THE UNITED STATES CENSUS OF 1910.

COUNTIES.	White.	Negro.	Chinese.	Japanese.	Indian.	Total Population.
Allegany	60,893	1,517	1	—	—	62,411
Anne Arundel	25,396	14,136	16	5	—	39,553
Baltimore	109,733	12,601	14	1	—	122,349
Calvert	5,279	5,046	—	—	—	10,325
Caroline	14,427	4,787	2	—	—	19,216
Carroll	31,921	2,006	—	—	7	33,934
Cecil	20,427	3,314	1	2	15	23,759
Charles	7,813	8,572	—	1	—	16,386
Dorchester	19,247	9,421	1	—	—	28,669
Frederick	47,272	5,397	1	—	1	52,673
Garrett	19,998	109	—	—	—	20,105
Harford	22,849	5,116	—	—	—	27,965
Howard	12,332	3,772	2	—	—	16,106
Kent	10,795	6,162	—	—	—	16,957
Montgomery	22,847	9,235	3	1	3	32,089
Prince George's	24,644	11,493	4	—	6	36,147
Queen Anne's	11,023	5,814	2	—	—	16,839
St. Mary's	9,726	7,304	—	—	—	17,030
Somerset	16,978	9,476	1	—	—	26,455
Talbot	12,841	6,774	4	1	—	19,620
Washington	47,497	2,113	7	—	—	49,617
Wicomico	20,504	6,310	1	—	—	26,815
Worcester	14,814	7,025	2	—	—	21,841
Totals (Counties)	589,256	147,500	62	11	32	736,861
Baltimore City	473,388	84,749	314	11	23	558,485
Grand Totals	1,062,644	232,249	376	22	55	1,295,346

TABLE B.—SHOWING THE POPULATION BETWEEN THE AGES OF FIVE AND TWENTY AND APPORTIONMENT OF THE STATE SCHOOL TAX AS REPORTED BY THE COMPTROLLER FOR THE YEAR ENDING JULY 31, 1912.

COUNTIES.	Total Population Between 5 and 20 Years.	QUARTERLY DISTRIBUTIONS.				
		October 1.	January 1.	March 15.	June 15.	Total.
Allegany	21,885	$21,047 92	$13,154 95	$15,785 93	$13,309 66	$63,298 46
Anne Arundel	13,720	13,195 23	8,247 02	9,896 41	8,344 00	39,682 66
Baltimore	39,306	37,802 59	23,626 62	28,351 93	23,904 48	113,685 62
Calvert	4,119	3,961 46	2,475 91	2,971 09	2,505 03	11,913 49
Caroline	6,814	6,553 37	4,095 86	4,915 27	4,144 03	19,708 53
Carroll	10,805	10,391 72	6,494 83	7,793 78	6,571 21	31,251 54
Cecil	7,539	7,250 64	4,531 65	5,437 98	4,584 95	21,805 22
Charles	6,608	6,355 25	3,972 03	4,766 43	4,018 75	19,112 46
Dorchester	10,491	10,089 73	6,306 08	7,567 29	6,380 24	30,343 34
Frederick	17,457	16,789 29	10,493 31	12,591 96	10,616 71	50,491 27
Garrett	7,502	7,215 06	4,509 41	5,411 29	8,562 44	25,698 20
Harford	9,009	8,664 42	5,415 26	6,498 30	5,478 95	26,056 93
Howard	5,607	5,392 54	3,370 34	4,044 40	3,409 97	16,217 25
Kent	5,651	5,434 86	3,396 79	4,076 14	3,436 73	16,344 52
Montgomery	10,800	10,386 91	6,491 82	7,790 17	6,568 17	31,237 07
Prince George's	12,603	12,120 95	7,575 59	9,090 70	7,664 69	36,451 93
Queen Anne's	5,924	5,697 42	3,560 88	4,273 05	3,602 76	17,134 11
St. Mary's	6,998	6,730 34	4,206 46	5,047 75	4,255 93	20,240 48
Somerset	9,649	9,279 94	5,799 96	6,959 95	5,868 17	27,908 02
Talbot	6,579	6,327 36	3,954 60	4,745 51	4,001 11	19,028 58
Washington	16,064	15,449 57	9,655 98	11,587 17	9,769 54	46,462 26
Wicomico	9,192	8,840 42	5,525 26	6,630 31	5,590 24	26,586 23
Worcester	7,759	7,462 23	4,663 89	5,596 66	4,718 74	22,441 52
Totals	252,081	$242,439 22	$151,524 50	$181,829 47	$157,306 50	$733,099 69
Baltimore City	163,827	157,560 78	98,475 50	118,170 53	99,633 62	473,840 43
Totals	415,908	$400,000 00	$250,000 00	$300,000 00	$256,940 12	$1,206,940 12

TABLE C.—SHOWING LEVY AND RECEIPTS FROM STATE SCHOOL TAX, FREE SCHOOL FUND, ACADEMIC FUND, FREE BOOK FUND, COLORED INDUSTRIAL FUND, HIGH SCHOOL FUND, AND COUNTY SCHOOL TAX, YEAR ENDING JULY 31, 1912. (As Reported by the Comptroller.)

COUNTIES.	Assessed Value of Property, 1912.	State School Levy of 16½c. on Each $100 1912.	Total Distribution of State School Tax.	Free School Fund.	Colored Industrial Fund.	Academic Fund.*	High School Fund.	Free Book Fund.	Total From State.	County School Tax.	Grand Total.
Allegany	$29,738,200	$47,952 85	$63,298 46	$2,150 19	$750 00	$1,200 00	$9,900 00	$6,834 54	$84,133 19	$116,000 00	$200,133 19
Anne Arund'l	19,680,117	31,734 19	39,682 66	1,856 29	1,500 00	1,200 00	2,300 00	4,536 33	51,075 28	61,243 43	112,318 71
Baltimore....	142,737,913	230,164 88	113,685 62	3,462 03	1,500 00	1,200 00	9,800 00	12,498 16	142,145 81	304,133 33	446,279 14
Calvert.....	3,037,614	4,898 15	11,913 49	989 16	.....	1,200 00	.....	1,556 18	15,658 83	7,281 45	22,940 28
Caroline.....	10,069,636	16,237 29	19,708 53	1,459 47	1,500 00	1,700 00	6,500 00	3,123 12	33,991 12	30,000 00	63,991 12
Carroll	22,787,036	36,444 10	31,251 54	1,861 27	.....	200 00	2,300 00	4,359 84	39,972 65	47,387 50	87,360 15
Cecil	15,556,053	25,084 14	21,805 22	1,572 25	1,500 00	1,200 00	6,500 00	3,081 97	35,659 44	51,500 00	87,159 44
Charles.....	5,470,301	8,820 86	19,112 46	1,027 38	1,500 00	400 00	.....	2,351 35	24,391 19	9,374 86	33,766 05
Dorchester...	13,100,065	21,123 86	30,343 34	1,758 31	.....	1,600 00	3,800 00	4,380 08	41,881 73	36,368 99	78,250 72
Frederick....	29,205,674	47,094 15	50,491 27	2,793 91	1,500 00	1,200 00	6,500 00	7,086 32	69,571 50	95,387 81	164,959 31
Garrett.....	10,835,753	17,472 65	25,698 20	1,291 72	.....	1,200 00	2,300 00	3,094 02	33,583 94	25,372 50	58,956 44
Harford	17,562,392	28,319 36	26,056 93	1,721 75	.....	1,500 00	6,500 00	3,783 54	39,562 22	49,042 99	88,605 21
Howard	11,212,215	18,079 70	16,217 25	1,361 16	.....	1,200 00	1,400 00	1,893 99	22,072 40	19,400 00	41,472 40
Kent	10,202,615	16,451 72	16,344 52	1,375 36	.....	300 00	3,700 00	2,419 04	24,138 92	35,893 64	60,032 56
Montgomery..	19,889,225	32,071 38	31,237 07	2,297 76	1,500 00	1,400 00	6,500 00	4,139 06	47,073 89	47,500 00	94,573 89
Pr. George's.	16,323,495	26,321 64	36,451 93	1,801 93	1,500 00	1,200 00	3,700 00	4,461 68	49,115 54	48,866 68	97,982 22
Queen Anne's	10,064,234	16,228 58	17,134 11	1,445 47	.....	1,200 00	3,700 00	2,361 47	25,841 05	40,550 04	66,391 09
St. Mary's...	5,058,071	8,156 12	20,240 48	1,245 16	.....	400 00	.....	2,472 18	24,357 82	6,883 71	31,241 53
Somerset.....	7,339,054	11,834 22	27,908 02	1,419 01	.....	1,400 00	2,800 00	3,401 46	36,928 49	23,538 75	60,467 24
Talbot.....	12,200,000	19,672 50	19,028 58	1,670 71	1,500 00	1,200 00	6,500 00	2,646 14	32,545 43	26,603 28	59,148 71
Washington..	32,689,096	52,711 17	46,462 26	2,129 20	750 00	1,200 00	4,600 00	6,423 99	61,565 45	89,206 00	150,771 45
Wicomico....	9,409,400	15,172 66	26,586 23	1,544 07	1,500 00	1,700 00	3,800 00	3,868 94	38,999 24	25,585 44	64,584 68
Worcester ...	8,759,935	14,125 39	22,441 52	1,414 15	.....	1,200 00	7,400 00	3,381 85	35,837 52	32,200 00	68,037 52
Totals	$462,928,094	$746,471 56	$733,099 69	$39,647 71	$16,500 00	$26,200 00	$100,500 00	$94,155 25	$1,010,102 65	$1,229,320 40	$2,239,423 05
Balto. City...	516,381,882	832,665 78	473,840 43	10,064 23	.....	.....	10,000 00	55,844 75	549,749 41	1,258,179 34	1,807,928 75
Totals.....	$979,309,976	$1,579,137 34	1,206,940 12	$49,711 94	$16,500 00	$26,200 00	$110,500 00	$150,000 00	$1,559,852 06	$2,487,499 74	$4,047,349 80

*These are the amounts to which the counties are respectively entitled and are paid to the School Board or Academies in the County.

TABLE D.—SHOWING RECEIPTS OF THE SEVERAL COUNTY SCHOOL BOARDS FROM ALL SOURCES AS PER STATEMENT RENDERED BY THE TREASURERS OF THE SAID BOARDS FOR YEAR ENDING JULY 31, 1912.

COUNTIES.	Balance on Hand July 31, 1911.	State School Tax.	Free School Fund.	Academic Fund.	Free Book Fund.	Colored Industrial Fund.	High School Fund.	County School Tax.	Loans.	Other Sources.	Total.	Rate of Local Levy in cents on each $100.
Allegany	$166 73	$63.298 46	†		$6.834 54	$750 00	$9.900 00	$116.000 00		$3.510 58	$200.460 31	38.9
Anne Arundel	2 904 26	39.682 66	$1.856 29	$1.200 00	4.536 33	1,500 00	2.300 00	61.243 43	$5.711 44	1.065 11	121.999 52	31.1
Baltimore	9,646 25	113 685 62	3,462 03	2.400 00	12.498 16	1,500 00	9.800 00	304 133 33	30.000 00	2,866 98	489.992 37	34.5
Calvert	2,066 41	11 913 49	989 16	1,200 00	1.576 18			7,281 45		42 84	25.069 53	23.1
Caroline	280 60	19,708 53	1,459 47	1,700 00	3 123 12	1,500 00	6,500 00	30.000 00	4.905 00	100 33	69.277 05	30.0
Carroll		31,251 54	1,861 27	200 00	4.359 84		2.300 00	47 387 50	25,000 00	1,866 84	114.226 99	20.8
Cecil	124 23	21,805 22	1.572 25	500 00	3.081 97	1,500 00	6,500 00	51,500 00		71 81	86.655 48	33.1
Charles	826 21	19,112 46	1,027 38	800 00	2.351 35	*1,500 00		9,374 86	6,500 00	250 00	41,742 26	17.3
Dorchester	546 40	30.343 34	1,758 31		4,380 08		3.800 00	36,368 99	5,200 00	105 50	82,502 62	27.7
Frederick	22,705 95	50.491 27	2,793 91		7.086 32	1,500 00	6.500 00	95 387 81		203 85	186.669 11	32.6
Garrett	271 22	23 398 20	3.591 72	1,200 00	3.094 04		2,300 00	25,372 50		533 53	59,761 21	23.5
Harford	3,510 79	26.056 93	1,721 75	955 00	3,783 54		6 500 00	49,042 99	9,000 00	1,429 62	102,000 62	27.9
Howard	2.187 73	16,217 25	1,361 16	1,200 00	1,893 99		1,400 00	19,400 00	15,579 24	868 29	60,107 66	17.3
Kent	5,309 49	16.344 52	1.375 36		2,419 04		3,700 00	35,893 64	3,500 00	46 13	68.588 18	35.2
Montgomery	2.540 28	31,237 07	2.297 76	1,100 00	4,139 06	1,500 00	6,500 00	47,500 00	13,500 00	958 70	111.272 87	23.8
Prince George's	895 31	36.451 93	1,801 93	1,200 00	4,461 68	1,500 00	3.700 00	48.866 68	11,500 00	952 82	111.330 35	29.9
Queen Anne's	5,586 51	17,134 11	1.445 47	800 00	2.361 47		3,700 00	40,550 04		597 09	72,174 69	40.2
St. Mary's	1,139 03	20,240 48	1.245 16	400 00	2,472 18			6,883 71	4,500 00	14 08	36.894 64	13.6
Somerset		27,908 02	1,419 01	1,000 00	3,401 46		2,800 00	23,538 75	14,871 87	498 59	75,437 70	32.1
Talbot	1.395 99	19.028 58	1,670 71	1.200 00	2,696 14	1,500 00	6.500 00	26,603 28	2,000 00	377 83	62.972 53	21.8
Washington	22.161 46	46.462 26	2,129 20	1,200 00	6,423 99	750 00	4,600 00	89.206 00		359 18	173.292 09	27.2
Wicomico	3,160 75	26.586 23	1,544 07	1,700 00	3,868 94	1,500 00	3 800 00	25.585 44	11.880 00	853 46	80.478 89	27.2
Worcester		22,441 52	1,414 15	1,200 00	3,381 85		7,400 00	32,200 00	15,581 15	1,575 47	85,194 14	36.8
Totals	$87,425 60	$730.799 69	$39,797 52	$21,155 00	$94.225 27	$16,500 00	$100.500 00	$1,229.320 40	$179,228 70	$19,148 63	$2.518,100 81	26.3
Baltimore City	20,660 94	473,840 43	10,064 23		56,248 54		10,000 00	1,258,179 34		9,448 29	1,838,441 77	24.3
Totals	$108,086 54	$1,204,640 12	$49,861 75	$21,155 00	$150,473 81	$16,500 00	$110,500 00	$2,487,499 74	$179,228 70	$28,596 92	$4,356,542 58	25.4

*Paid to McDonogh Institute for Manual Training Department. †Not Drawn.

TABLE E.—SHOWING DETAILS OF DISBURSEMENTS FOR PUBLIC SCHOOL PURPOSES, AS PER STATEMENT RENDERED BY THE TREASURERS OF THE SEVERAL SCHOOL BOARDS FOR YEAR ENDING JULY 31, 1912.

COUNTIES.	Teachers' Salaries.	Rent, Fuel, Incidental and Sanitary Expenses.*	Books and Stationery.	New Buildings, Repairs and Furniture.	Supervision and Office Expenses.	Miscellaneous Expenses.	Interest Paid.	Indebtedness Paid.	Balance on Hand July 31, 1912.	Totals.
Allegany	$128,730 39	$11,795 72	$8,662 51	$37,122 86	$6,229 68	$6,373 26	$444 54	.....	$1,101 35	$200,460 31
Anne Arundel	67,128 17	9,777 59	4,916 95	6,460 21	3,908 85	3,533 35	3,945 04	$9,595 82	4,905 03	114,171 01
Baltimore	316,594 91	42,458 22	21,822 90	78,479 97	16,173 30	17,966 35	.....	.....	995 72	494,491 37
Calvert	17,339 50	1,000 42	1,558 22	3,011 76	1,116 51	40 00	.....	.....	904 32	24,970 73
Caroline	43,653 97	3,451 90	4,384 28	8,139 24	2,250 64	1,944 35	179 51	5,000 00	273 16	69,277 05
Carroll	71,530 38	11,182 69	4,495 88	5,774 05	3,625 26	2,834 06	.....	14,784 67	.....	114,226 99
Cecil	60,718 52	7,150 20	3,974 91	6,621 61	1,900 59	2,260 84	.....	4,000 00	28 81	86,665 48
Charles	26,025 29	893 80	1,822 00	1,633 98	1,665 77	911 12	29 50	1,500 00	5,231 45	39,712 91
Dorchester	56,708 00	5,906 83	5,055 06	4,723 44	2,549 43	4,482 83	378 32	2,000 00	698 71	82,502 62
Frederick	113,834 93	12,014 04	9,504 30	33,703 06	3,565 77	5,978 50	70 00	.....	7,886 35	186,556 95
Garrett	45,816 61	3,437 79	4,247 65	1,641 07	2,633 90	572 01	.....	.....	1,412 18	59,761 21
Harford	64,385 73	7,091 05	4,350 68	20,270 82	2,998 27	1,751 75	576 66	.....	575 66	102,000 62
Howard	29,902 01	3,562 52	2,126 71	4,208 23	2,510 63	4,104 36	.....	11,209 29	2,473 91	60,097 66
Kent	47,046 63	5,706 35	2,374 25	4,483 11	2,278 88	1,328 50	43 08	3,500 00	1,827 38	68,588 18
Montgomery	63,671 10	7,219 77	5,776 94	8,640 87	3,195 46	8,951 66	1,352 15	7,000 00	5,464 92	111,272 87
Pr. George's	63,971 26	9,658 35	4,672 48	11,732 65	2,198 12	1,375 05	2,271 50	13,700 00	250 04	109,829 45
Queen Anne's	39,625 52	3,662 63	2,592 06	4,266 60	2,616 66	4,014 78	.....	.....	15,396 44	72,174 69
St. Mary's	25,322 03	1,403 86	2,221 95	394 36	1,637 55	399 68	170 80	4,576 50	768 00	36,894 73
Somerset	45,483 63	4,838 90	3,950 49	10,035 20	1,995 89	1,344 77	363 23	7,800 00	50 50	75,862 61
Talbot	44,174 63	3,682 37	2,567 15	3,202 37	3,072 96	4,227 14	187 07	.....	1,858 84	62,972 53
Washington	102,795 55	9,668 47	5,480 88	36,035 20	4,044 92	4,119 20	.....	.....	11,147 87	173,292 09
Wicomico	50,942 79	5,649 98	3,949 79	4,354 92	2,985 11	4,908 16	913 50	6,500 00	274 64	80,478 89
Worcester	47,552 90	5,975 37	3,488 80	15,036 85	2,023 69	6,300 77	705 58	4,026 04	.....	85,110 00
Totals	$1,572,954 45	*177,188 82	$113,996 84	$309,972 43	$77,177 84	$89,722 49	$11,630 48	$95,192 32	$63,525 28	$2,511,360 95
Baltimore City	1,339,422 34	97,757 15	114,482 38	‡55,702 75	35,200 00	†134,538 83	.....	.....	62,582 13	1,839,685 58
Totals	$2,912,376 69	$274,945 97	$228,479 22	$365,675 18	$112,377 84	$224,261 32	$11,630 48	$95,192 32	$126,107 41	$4,351,046 53

* Includes Janitors' salaries in the Counties. † Includes Janitors' salaries in Baltimore City. ‡ New Buildings not included.

TABLE F.—SHOWING THE NUMBER OF PUPILS ENROLLED ON JANUARY 1, 1912, IN THE PRIMARY, GRAMMAR AND HIGH SCHOOL GRADES.

COUNTIES.	First Grade.	Second Grade.	Third Grade.	Fourth Grade.	Fifth Grade.	Sixth Grade.	Seventh Grade.	Eighth Grade.	Ninth Grade.	Tenth Grade	Eleventh Grade	Total
Allegany	2,370	1,602	1,447	1,397	1,033	934	614	290	138	113	64	10,002
Anne Arundel	2,651	985	917	661	605	421	236	48	92	73	61	6,750
Baltimore	4,507	2,712	2,590	2,338	2,036	1,512	1,814	229	145	84	62	18,029
Calvert	764	333	350	263	236	156	83	.....	.....	.....	.....	2,185
Caroline	1,353	588	637	563	473	393	218	155	77	52	22	4,531
Carroll	1,911	864	1,016	931	822	632	413	174	42	32	13	6,850
Cecil	1,026	510	559	572	472	353	244	181	89	60	56	4,122
Charles	1,044	481	533	402	322	209	108	40	7	.....	.....	3,146
Dorchester	1,781	1,062	1,008	866	711	522	332	175	67	43	24	6,591
Frederick	2,420	1,325	1,430	1,545	1,330	900	650	215	171	107	60	10,153
Garrett	1,203	938	876	719	464	415	40	39	22	24	10	4,750
Harford	1,325	608	682	773	558	420	309	218	125	54	39	5,111
Howard	839	448	430	345	270	202	160	43	24	7	8	2,776
Kent	1,111	449	476	398	318	222	166	109	61	27	14	3,351
Montgomery	1,633	683	821	761	623	401	419	112	86	37	28	5,604
Prince George's	1,899	1,004	1,027	855	673	447	278	168	49	40	5	6,445
Queen Anne's	775	422	440	393	416	260	204	52	50	27	21	3,060
St. Mary's	1,408	596	678	518	351	230	125	29	.....	.....	.....	3,935
Somerset	1,671	781	760	657	468	348	335	201	96	40	42	5,399
Talbot	1,124	529	457	444	345	242	181	128	57	54	30	3,591
Washington	2,767	1,253	1,253	1,153	999	720	487	327	105	60	42	9,166
Wicomico	1,435	927	821	748	579	494	400	199	101	68	23	5,795
Worcester	1,471	692	667	629	497	405	318	157	107	71	38	5,052
Totals	38,488	19,792	19,875	17,931	14,601	10,838	8,134	3,289	1,711	1.073	662	136,394
Baltimore City	*12,835	10.257	9,595	8,376	6,489	4,916	3,570	2,633	1,639	1,111	**1,708	63,129
Totals	51,323	30,049	29,470	26,307	21,090	15,754	11,704	5,922	3,350	2,184	2,370	199,523

* Includes "Kindergarten."

** Includes 659 twelfth grade pupils and 261 ungraded.

TABLE G.—SHOWING NUMBER OF SCHOOLS, NUMBER OF TEACHERS WITH AVERAGE SALARIES, NUMBER OF DIFFERENT PUPILS, AVERAGE ENROLLMENT AND ATTENDANCE, AND PER CAPITA COST FOR YEAR ENDING JULY 31, 1912.

COUNTIES.	Number of Schools.	Months Schools Were Open.	Number of Teachers.			Average Yearly Salary of Teachers	Number of Different Pupils.	Highest Enrollment for One Term.	Average Number of Pupils.		Percentage of Attendance.	*Per Capita Cost Reckoned on Average Enrollment.
			Male.	Female.	Total.				Enrolled.	In Attendance.		
Allegany	98	9	32	214	246	$523 25	11,021	10,072	9,370	7,567	80.8	$17 26
Anne Arundel	115	9½	7	189	196	342 43	7,245	6,511	6,433	4,343	67.5	12 32
Baltimore	180	10	60	431	491	644 79	19,953	18,045	17,705	13,598	76.8	23 44
Calvert	52	9	5	55	60	288 99	2,421	2,230	2,036	1,254	61.1	10 34
Caroline	73	10	14	101	115	379 59	4,971	4,539	4,222	2,632	62.3	13 18
Carroll	140	10	71	123	194	368 71	6,850	6,850	6,197	4,425	71.4	15 11
Cecil	101	9	12	150	162	374 80	4,798	4,203	3,975	2,910	73.2	19 12
Charles	85	9	5	87	92	280 70	3,404	3,099	2,950	1,727	58.5	10 61
Dorchester	134	9	43	147	190	298 46	6,853	6,138	5,959	4,014	67.3	12 55
Frederick	181	9	99	182	281	405 10	10,978	9,832	9,212	6,664	72.2	15 72
Garrett	146	7½	49	116	165	277 67	4,747	4,747	4,671	3,254	69.7	12 14
Harford	102	10	20	137	157	410 10	5,748	5,058	4,743	3,399	71.6	16 98
Howard	58	10	3	74	77	388 33	3,195	2,764	2,664	1,782	66.9	15 84
Kent	70	10	16	98	114	412 68	3,734	3,428	3,098	2,183	70.5	18 95
Montgomery	110	10	33	133	166	383 56	6,341	5,668	5,441	3,793	69.7	16 32
Prince George's	114	9¼	19	156	175	365 55	6,935	6,665	6,390	4,394	68.8	12 81
Queen Anne's	77	10	13	90	103	384 71	3,382	3,107	2,879	1,940	67.4	14 76
St. Mary's	82	9	8	82	90	281 35	3,935	3,554	3,286	1,908	57.7	9 42
Somerset	81	9	32	106	138	336 83	5,455	4,940	4,797	3,310	69.0	12 01
Talbot	65	10	19	100	119	371 21	4,048	3,591	3,452	2,508	72.6	16 72
Washington	133	9	79	175	254	404 31	10,260	9,148	8,480	6,479	76 1	14 87
Wicomico	87	9	25	133	158	322 42	6,278	5,795	5,378	3,660	68.0	12 72
Worcester	82	9	22	129	151	314 25	5,491	5,057	4,713	3,168	67.2	13 71
Totals	2,366	9.35	686	3,208	3,894	403 94	148,043	135,041	128.051	90,912	71.0	$15 86
Baltimore City	108	10	209	1,635	1,844	726 36	† 80,382	74,339	61,781	55,496	89.8	27 86
Totals	2,474	...	895	4,843	5,738	$507 59	228,425	209,380	189,832	146,408	77.1	$19 81

*Based on teachers' salaries, books and stationery, incidentals, supervision and miscellaneous expenses.

†The apparent decrease in number of pupils enrolled in Baltimore is due to the fact that the end of the scholastic year was changed from December 31 to June 30.

TABLE H.—COLORED SCHOOLS—SHOWING NUMBER OF SCHOOLS, NUMBER OF TEACHERS, NUMBER OF PUPILS ENROLLED, AVERAGE ENROLLMENT AND ATTENDANCE, AND HIGHEST ENROLLMENT FOR YEAR ENDING JULY 31, 1912.

COUNTIES.	Number of Schools	Months Schools Were Open.	Number of Teachers.			Number of Different Pupils.	Average No. of Pupils.		Highest Enrollment in One Term.
			Male.	Female.	Total.		Enrolled.	In Attendance.	
Allegany	3	9	2	5	7	291	240	189	260
Anne Arundel	39	4½	5	34	39	2,412	2,256	1,321	2,421
Baltimore	35	10	15	32	47	1,958	1,695	1,171	1,726
Calvert	19	6	3	18	21	1,182	980	564	1,123
Caroline	19	6	6	16	22	1,243	1,090	532	1,167
Carroll	12	8	5	7	12	456	405	224	456
Cecil	16	9	1	20	21	777	627	431	685
Charles	33	5¼	0	33	33	1,557	1,408	742	1,529
Dorchester	43	5	25	22	47	2,239	2,047	1,207	2,250
Frederick	28	7½	13	19	32	1,196	1,044	617	1,024
Garrett	Garrett County has no Colored Schools.								
Harford	18	8	7	15	22	981	689	385	882
Howard	16	6¼	2	16	18	789	712	440	755
Kent	23	10	7	18	25	1,432	1,116	676	1,335
Montgomery	30	7½	7	27	34	1,840	1,681	1,102	1,125
Prince George's	37	6½	6	34	40	2,065	1,944	1,165	2,026
Queen Anne's	21	7½	7	21	28	981	802	428	454
St. Mary's	30	5	2	30	32	1,539	1,293	716	1,440
Somerset	27	5	18	17	35	1,855	1,745	1,093	1,765
Talbot	19	6¼	12	15	27	1,398	1,146	774	1,229
Washington	8	9	4	8	12	398	314	211	346
Wicomico	17	5	10	21	31	1,646	1,452	893	1,574
Worcester	24	5	13	22	35	1,813	1,588	958	993
Totals	517	6.9	170	450	620	30,048	26,364	15,839	25,565
Baltimore City	16	10.	50	160	210	11,348	8,861	7,462	12,249
Totals	533	.....	220	610	830	41,396	35,225	23,301	37,814

TABLE 1.—SHOWING THE CONDITION OF THE FREE BOOK AND COLORED INDUSTRIAL FUNDS, JULY 31, 1912, AS REPORTED BY THE TREASURERS OF THE SEVERAL BOARDS OF COUNTY SCHOOL COMMISSIONERS.

COUNTIES.	Free Book Fund.					Colored Industrial Fund.				
	Balance July 31, 1911.	State Appropriation and Other Receipts.	Cost of Books.	Cost of Handling, Freight, Etc.	Balance July 31, 1912.	Balance July 31, 1911.	State Appropriation and Other Receipts.	Salary of Supervisor and Instructors.	Cost of Tools, Materials, Etc.	Balance July 31, 1912.
Allegany	$375 49	$7,383 25	$7,052 41	$254 78	$451 55	$217 44	$750 00	$550 00	$115 61	$301 83
Anne Arundel	1,636 65	4,558 67	4,149 07	46 75	1,999 50	742 44	1,518 24	1,274 03	375 78	610 87
Baltimore	.....	14,711 26	14,711 26	.....	.....	100 00	1,500 00	1,403 84	196 16	.....
Calvert	.....	1,576 18	1,312 64	164 74	98 80	.....	.....	.....	.....	.....
Caroline	373 42	3,222 96	3,266 37	78 63	251 38	117 56	1,500 00	550 00	502 77	564 79
Carroll	.....	4,466 97	4,407 87	59 10	.....	.....	.....	.....	.....	.....
Cecil	.....	3,614 91	3,614 91	.....	.....	1,340 22	1,500 00	886 00	557 94	1,396 28
Charles	29 41	2,351 35	1,675 00	152 00	553 76	* 000 00	1,500 00	1,150 00	302 33	47 67
Dorchester	.....	4,815 46	4,312 64	502 82	.....	.....	.....	.....	.....	.....
Frederick	23 47	7,086 32	6,654 16	320 00	135 63	1,222 39	1,500 00	1,305 25	263 00	1,154 14
Garrett	50 00	3,094 04	2,347 65	646 39	150 00	.....	.....	.....	.....	.....
Harford	.....	4,290 68	4,290 68	.....	.....	.....	.....	.....	.....	.....
Howard	1,563 07	1,893 99	1,541 54	62 79	1,852 73	.....	.....	.....	.....	.....
Kent	376 52	2,446 07	2,295 86	54 68	472 05	.....	.....	.....	.....	.....
Montgomery	.....	4,989 72	4,809 72	180 00	.....	.....	1,785 79	1,260 00	525 79	.....
Prince George's	542 76	4,470 80	4,292 49	221 22	499 85	**	.....	.....	.....	.....
Queen Anne's	1,140 28	2,381 57	2,316 31	140 00	1,065 54	.....	.....	.....	.....	.....
St. Mary's	.....	2,486 26	2,156 20	46 10	283 96	.....	.....	.....	.....	.....
Somerset	526 92	3,502 88	3,414 43	451 91	163 46	.....4 66	.....	.....	.....	.....
Talbot	902 32	2,724 35	1,980 14	25 23	1,621 30	25 38	1,844 59	1,371 78	373 42	124 05
Washington	329 47	6,608 42	5,038 62	203 97	1,695 30	1,16 ...	750 00	882 00	243 79	789 59
Wicomico	.....	4,100 55	3,511 87	588 68	.....	.....	2,080 74	1,710 33	370 41	.....
Worcester	13 40	3,383 76	2,976 63	327 28	93 25	.....	.....	.....	.....	.....
Totals	$7,883 18	$100,160 42	$92,128 47	$4,527 07	$11,388 06	$4,930 09	$16,229 36	$12,343 23	$3,827 00	$4,989 22
Baltimore City	.....	57,278 28	56,601 94	.....	676 34	.....	.....	.....	.....	.....
Totals	$7,883 18	$157,438 70	$148,730 41	$4,527 07	$12,064 40	.....	.....	.....	.....	.....

*Being the "Manual Training Appropriation" paid to McDonogh Institute.
**"Industrial Department" conducted in connection with the Maryland Normal and Industrial School at Bowie.

TABLE J.—COLLEGES AND SPECIAL SCHOOLS RECEIVING STATE AID—YEAR ENDING JULY 31, 1912.

Name and Address of Institution.	Amount of State Donation.	Number of Free Scholarships.	Length of School Year in Months.	Number of Graduates Last Year.	Number of Instructors.			Number of Students.			Number of Students Pursuing Various Branches of Study.										
					Male.	Female.	Total.	Male.	Female.	Total.	Ancient Languages.	Modern Languages.	English.	Literature.	Mathematics.	Physical Science.	Biological Science.	History.	Civics and Economics.	Drawing.	Pedagogy.
Johns Hopkins University, Baltimore	$25.000 00	114	8	157	195	3	198	732	70	802	133	230	161	....	78	216	114	113	104	6	11
Western Maryland College, Westminster	15.800 00	80	9	30	13	11	24	104	131	235	140	152	217	115	150	74	18	166	53	29	73
Washington College, Chestertown	13,275 00	59	9	12	10	....	10	98	24	122	66	87	115	25	97	47	23	53	33	....	....
St. John's College, Annapolis	14,200 00	129	9	22	14	....	14	202	....	202	120	135	200	96	183	65	40	126	70	25	2
Maryland Agricultural College, College Park	61,567 16	27	9	29	26	....	26	250	....	250	69	124	248	45	160	63	63	55	53	242	....
Maryland Institute of Art and Design, Baltimore	15,000 00	108	8	99	40	11	51	1,227	335	1,562	†	†	†	†	766	†	†	†	†	1,562	6
National Junior Republic, Annapolis Junction	3,000 00		10	....	1	2	3	67	7	74	5	8	74	12	74	14	....	74	....	56	....
St. Mary's Seminary, St. Mary's, City	7,000 00	29	9	5	....	8	8	.....	62	62	46	4	62	60	62	58	45	62	9	27	....
McDonough Institute, La Plata	4 000 00	26	9	12	2	4	6	33	48	81	58	....	79	53	79	23	....	61	13	42	18
Charlotte Hall Academy, Charlotte Hall	8.100 00	27	9	3	5	....	5	95	....	95	39	28	91	4	95	57	....	4	53	4	....
St. Mary's Industrial School, Baltimore (Station D)	30.000 00	....	12	....	38	....	38	700	....	700	....	....	700	48	700	48	....	270	48	50	....
Maryland School for Deaf and Dumb, Frederick	32,000 00	All	9½	2	2	10	12	66	39	105	1	1	105	17	86	1	19	63	36	86	....
F. Knapp's English and German Institute, Baltimore	1,200 00	12	10	....	2	2	4	30	32	62	....	....	....	....	....	....	....	30	....	40	....
St. Peter Claver's Industrial School, Baltimore	500 00	....	....	5	....	5	5	.....	54	54	....	....	40	....	40	15	....	15	....	40	....
St. Frances Academy (East Chase Street), Baltimore	500 00	..	9	3	....	12	12	.....	65	65	....	....	65	3	65	3	....	65	3	20	....
St. Frances Xavier School, 903 McCulloh Street, Baltimore	2,000 00	....	10	1	....	5	5	9	20	29	....	....	29	....	29	20	....	14	....	17	....
Manual Labor School (Arbutus), Baltimore	2,500 00	All	10	1	2	2	4	50	....	50	**	**	**	**	**	**	**	**	**	**	**
Universal Progressive School, Baltimore	500 00	....	12	....	....	2	2	15	13	28	**	**	**	**	**	**	**	**	**	**	**
Totals	$236,142 16	....	....	....	350	77	427	3,678	900	4,578	....	....	....	....	....	....	....	....	....	....	....

† Art branches only.

** Elementary branches and industrial work only.

TABLE K.—ACADEMIES AND HIGH SCHOOLS RECEIVING SPECIAL STATE APPROPRIATIONS.

Name and Address of School.	County.	Amount of State Donation.	Number of Free Scholarships.	Length of School Year in Months.	Number of Instructors.	Number of Students.	Number of Students Pursuing Various Branches of Study.								
							Ancient Languages.	Modern Languages.	English.	Mathematics.	Science.	History.	Civics.	Drawing.	Music.
Allegany County Academy, Cumberland	Allegany	$800 00	8	9	7	98	40	29	98	98	.....	75	.....	.....	98
Anne Arundel County Academy, Millersville	Anne Arundel	3,800 00	44	10	5	47	20	10	47	38	8	30	.....	.....	9
Patapsco Academy, Hanover	Anne Arundel	400 00	All	10	1	17	.....	Eleme	ntary	Bran	ches	only.	.....	.....	.....
Greensboro High School, Greensboro	Caroline	500 00	All	9	2	33	33	10	33	33	8	18	8	.....	.....
Elkton High School, Elkton	Cecil	500 00	All	9	10	135	88	47	135	135	47	106	23	.....	.....
West Nottingham Academy, Colora	Cecil	500 00	6	9	6	41	10	14	41	36	3	16	14	6	41
N. E. Classical Academy, North East	Cecil	150 00	.....	9	1	11	.....	Eleme	ntary	Bran	ches	only.	.....	.....	.....
Vienna Academy, Vienna	Dorchester	300 00	All	9½	1	30	19	5	30	30	5	25	5	.....	.....
East New Market Academy, East New Market	Dorchester	228 57	All	10	4	110	22	7	76	110	.....	64	3	.....	.....
Cambridge High School, Cambridge	Dorchester	571 43	All	10	8	168	168	31	168	168	155	168	13	.....	.....
Cambridge Female Seminary, Cambridge	Dorchester	500 00	All	10	8	168	168	31	168	168	155	168	13	70	.....
Frederick County College, Frederick	Frederick	800 00	8	9	10	8	2	2	8	8	4	1	1	5	5
St. John's Literary Institute, Frederick	Frederick	400 00	21	9	2	40	.....	.....	40	40	.....	20	.....	20	40
Darlington Academy, Darlington	Harford	400 00	5	10	3	111	17	.....	111	111	2	30	8	17	17
Bel Air High School, Bel Air	Harford	500 00	All	10	3	61	34	14	61	61	37	45	6	32	.....
Aberdeen Academy, Aberdeen	Harford	300 00	All	9½	6	189	22	8	189	189	31	85	17	128	.....
Millington Academy, Millington	Kent	200 00	All	9	4	84	16	.....	80	51	25	64	34	29	6
Galena High School, Galena	Kent	100 00	All	9	3	85	10	45	80	85	9	23	9	.....	.....
Rockville Academy, Rockville	Montgomery	800 00	17	9½	2	34	32	12	27	34	2	34	.....	.....	.....
Brookville Academy, Brookville	Montgomery	600 00	All	9	7	119	60	60	119	119	21	66	38	.....	9
Upper Marlboro Academy, Upper Marlboro	Prince George's	800 00	All	9	3	35	35	6	35	35	6	35	13	35	.....
Centreville Academy, Centreville	Queen Anne	600 00	All	9½	9	154	72	18	154	154	93	154	12	154	154
Church Hill Academy, Church Hill	Queen Anne	200 00	All	9	3	93	10	.....	47	37	1	43	8	.....	.....
Washington High School, Princess Anne	Somerset	600 00	All	9	4	53	44	9	53	53	9	43	6	.....	.....
Fairmount Academy, Upper Fairmount	Somerset	400 00	All	9	1	25	25	10	25	25	25	15	1	.....	.....
Easton High School, Easton	Talbot	800 00	All	10	9	238	79	27	238	238	48	132	6	238	238
Delmar Academy, Delmar	Wicomico	500 00	All	9	8	36	36	.....	36	36	6	36	.....	36	36
Wicomico High School, Salisbury	Wicomico	400 00	All	9	9	211	88	28	211	211	211	154	40	211	.....
Total		$16,650 00	.....	.....	139	2,434	.....	.....	.....	.....	.....	.....	.....	.....	.....

STATISTICAL SUMMARY.

A summary of school statistics for the year ending July 31, 1912:

Number of schools in counties	2,366
Number of schools in Baltimore City	108
Total	2,474
Being a decrease in 1912 of 28.	
Number of months schools were open, counties (average)	9.35
Number of months schools were open, city	10.00
Average	9.68
Being an increase in 1912 of .01.	
Number of teachers in counties	3,894
Number of teachers in Baltimore City	1,844
Total	5,738
Being an increase in 1912 of 89.	
Number of different pupils, counties	148,043
Number of different pupils, city	80,382
Total	228,425
Being a decrease in 1912 of 8,694.	
Average number in daily attendance, counties	90,912
Average number in daily attendance, city	55,496
Total	146,408
Being an increase in 1912 of 1,059.	
Receipts from all sources, counties	$2,518,100.81
Receipts from all sources, city	1,838,441.77
Total	$4,356,542.58
Being an increase in 1912 of $113,049.37.	
Amount received from State School Tax, Free School Fund, Academic Funds, Free Book Fund, Colored Industrial Fund and High School Fund	$1,559,852.06
Amount received from county and city tax	2,487,499.74
Total	$4,047,351.80
Being an increase in 1912 of $115,902.53.	
Total expenses for public school purposes, counties	$2,511,360.95
Total expenses for public school purposes, city	1,839,685.58
Total	$4,351,046.53
Being an increase in 1912 of $159,485.40.	
Amount of teachers' salaries, counties	$1,572,954.45
Amount of teachers' salaries, city	1,339,422.34
Total	$2,912,376.69
Being an increase in 1912 of $74,442.65.	
Amount paid for building, repairing and furnishing schoolhouses, counties	$309,972.43
Amount paid repairing and furnishing schoolhouses, city	55,702.75
Total	$365,675.18
Being an increase in 1912 of $20,758.68.	
Amount paid for rent, fuel and incidentals, counties	$177,188.82
Amount paid for rent, fuel and incidentals, city	97,757.15
Total	$274,945.97
Being an increase in 1912 of $35,073.01.	

Amount paid for miscellaneous expenses	$224,261.32
Being a decrease in 1912 of $22,398.19.	
Number of pupils in First Grade, January 1, 1912	51,332
Being a decrease in 1912 of 1,713.	
Number of pupils in Second Grade	30,049
Being a decrease in 1912 of 771.	
Number of pupils in Third Grade	29,470
Being a decrease in 1912 of 697.	
Number of pupils in Fourth Grade	26,307
Being a decrease in 1912 of 97.	
Number of pupils in Fifth Grade	21,090
Being a decrease in 1912 of 808.	
Number of pupils in Sixth Grade	15,754
Being a decrease in 1912 of 73.	
Number of pupils in Seventh Grade	11,704
Being a decrease in 1912 of 1.	
Number of pupils above Seventh Grade	13,826
Being an increase in 1912 of 575.	
Total enrollment, January 1, 1912	199,523
Being a decrease in 1912 of 4,496.	
Percentage of attendance	77.1%
Being an increase in 1912 of 0.6 per cent.	
Per capita cost	$19.81
Being an increase in 1912 of $0.55.	

DIRECTORY
OF
SCHOOL OFFICIALS AND TEACHERS
OF
MARYLAND

SUPERINTENDENTS AND NORMAL SCHOOL PRINCIPALS.

STATE SUPERINTENDENT OF PUBLIC EDUCATION.

M. BATES STEPHENS, Annapolis, Md.

B. K. PURDUM, Assistant, Annapolis, Md.

PRINCIPAL MARYLAND STATE NORMAL SCHOOL.

SARAH E. RICHMOND, Baltimore, Md.

PRINCIPAL STATE NORMAL SCHOOL No. 2.

EDWARD F. WEBB, Frostburg, Md.

PRINCIPAL MARYLAND NORMAL AND INDUSTRIAL SCHOOL

(FOR COLORED STUDENTS).

D. S. S. GOODLOE, Bowie, Md.

COUNTY SCHOOL SUPERINTENDENTS.

JOHN E. EDWARDS.....Cumberland, Allegany county.
GEORGE M. PERDEW, Assistant....Cumberland, Allegany county.
SAMUEL GARNER.....Annapolis, Anne Arundel county.
ALBERT S. COOK.....Towson, Baltimore county.
JOHN T. HERSHNER, Assistant.....Towson, Baltimore county.
JAMES B. LATIMER.....Prince Frederick, Calvert county.
EDWARD M. NOBLE.....Denton, Caroline county.
GEORGE F. MORELOCK.....Westminster, Carroll county.
JOSEPH M. McVEY.....Elkton, Cecil county.
THOMAS M. CARPENTER.....La Plata, Charles county.
A. STENGLE MARINE.....Cambridge, Dorchester county.
JOSEPH B. MEREDITH, Assistant...Cambridge, Dorchester county.
JOHN T. WHITE.....Frederick, Frederick county.
G. LLOYD PALMER, Assistant.....Frederick, Frederick county.
FRANKLIN E. RATHBUN.....Oakland, Garrett county.
CHARLES T. WRIGHT.....Bel Air, Harford county.
WOODLAND C. PHILLIPS.....Ellicott City, Howard county.
JEFFERSON L. SMYTH.....Chestertown, Kent county.
EARLE B. WOOD.....Rockville, Montgomery county.
FREDERICK SASSCER.....Upper Marlboro, Prince George's county.
BYRON J. GRIMES.....Centreville, Queen Anne's county.
GEORGE W. JOY.....Leonardtown, St. Mary's county.
WILLIAM H. DASHIELL.....Princess Anne, Somerset county.
NICHOLAS OREM.....Easton, Talbot county.
W. MERRICK HUYETT.....Hagerstown, Washington county.
WM. J. HOLLOWAY.....Salisbury, Wicomico county.
EDGAR W. McMASTER.....Pocomoke City, Worcester county.

BALTIMORE CITY.

OFFICE, MADISON AND LAFAYETTE AVENUES.

FRANCIS A. SOPER, Superintendent.

CHARLES J. KOCH, Assistant.
CHARLES A. A. J. MILLER, Assistant.
ANDREW J. PIETSCH, Assistant.
JOSEPH C. HANDS, Assistant.
ROWLAND WATTS, Assistant.
ROBERT W. ELLIOTT, Assistant.

STATE BOARD OF EDUCATION.

OFFICE, ANNAPOLIS, MD.

GOV. PHILLIPS LEE GOLDSBOROUGH, President, Annapolis.
M. BATES STEPHENS, Secretary, Annapolis.

CLAYTON PURNELL	Frostburg	1914
THOMAS H. BOCK	Princess Anne	1914
THOMAS H. LEWIS	Westminster	1916
HENRY C. LONGNECKER	Towson	1916
WILLIAM T. WARBURTON	Elkton	1918
JOHN O. SPENCER	Baltimore	1918

BOARD OF SCHOOL COMMISSIONERS, BALTIMORE CITY.

THOMAS McCOSKER	2112 E. Pratt St	1916
JAMES M. DELEVETT	623 Columbia Ave	1918
ALBERT T. CHAMBERS	614 S. Paca St	1914
HENRY JOESTING, Jr	201 W. Baltimore St	1916
SIDNEY P. THANHOUSER	311 W. Baltimore St	1916
CLARENCE DEEMS	The Plaza, Park Ave. and Wilson St	1918
HOWARD M. EMMONS	943 Calvert Building	1918
RICHARD J. BIGGS	112 South St	1914
ALBERT L. FANKHANEL	South and Water Sts	1914

COUNTY SCHOOL BOARDS.

ALLEGANY COUNTY.

JAMES W. THOMAS, President	Cumberland	1914
HARRY IRVINE	Cumberland	1916
THOMAS H. MORGAN	Frostburg	1918
JOHN E. EDWARDS, Secretary	Cumberland	

ANNE ARUNDEL COUNTY.

WM. S. CRISP, President	Brooklyn	1918
GEORGE T. MELVIN	Annapolis	1914
ROBERT MURRAY	Cumberstone	1916
SAMUEL GARNER, Secretary	Annapolis	

BALTIMORE COUNTY.

REISTER RUSSELL, President	Reisterstown	1916
FRANK G. SCOTT	Cockeysville	1916
SAMUEL M. SHOEMAKER	Eccleston	1914
JOHN ARTHUR	Fork	1914
ALBERT A. BLAKENEY	Ilchester	1918
JOHN H. GROSS	Rossville	1918
ALBERT S. COOK, Secretary	Towson	

CALVERT COUNTY.

OLIVER D. SIMMONS, President	Bowens	1918
JOHN W. JONES	Dunkirk	1916
A. SEWELL LEATHERING, Jr	Lusby	1914
JAS. B. LATIMER, Secretary		

CAROLINE COUNTY.

W. W. SEWARD, President	Ridgely	1916
A. W. SISK	Preston	1914
E. E. NUTTLE	Federalsburg	1918
EDW. M. NOBLE, Secretary	Denton	

CARROLL COUNTY.

THEO. F. ENGLAR, President	Westminster	1916
LEVI D. REID	Taneytown	1916
WM. D. HOPKINS	Mt. Airy	1914
J. WESLEY HOFFACKER	Manchester	1914
ABRAM N. ZENTZ	Westminster	1918
CLIFTON G. DEVILBISS	New Windsor	1918
GEORGE F. MORELOCK, Secretary	Westminster	

CECIL COUNTY.

WILMER J. FALLS, President	North East	1918
ARTHUR HARVEY	Childs	1916
JOHN H. JENNESS	Rising Sun	1914
JOSEPH M. McVEY, Secretary		

CHARLES COUNTY.

DR. CATALDUS H. POSEY, Pres	La Plata	1916
DR. THOMAS L. HIGDON	Wayside	1914
WILLIAM S. YATES	Wicomico	1918
THOMAS M. CARPENTER, Sec'y		

DORCHESTER COUNTY.

JOHN G. MILLS, President	Cambridge	1914
D. B. PRETTYMAN	Taylor's Island	1914
WM. F. JONES	Wingate	1916
J. G. MURPHY	Airey	1916
OLIVER SPEDDEN	Cambridge	1918
E. F. BRADLEY	Hurlock	1918
A. STENGLE MARINE, Secretary		

FREDERICK COUNTY.

JOHN S. NEWMAN, President	Frederick	1914
PHILIP FRANCIS LEE	Araby	1914
A. W. NICODEMUS, Jr	Buckeystown	1916
CYRUS F. FLOOK	Myersville	1916
WM. P. MORSELL	Frederick	1918
DR. C. L. WACHTER	Sabillasville	1918
JOHN T. WHITE, Secretary		

GARRETT COUNTY.

JOSEPH T. GLOTFELTY, President	Oakland	1918
C. E. ELLITHROP	Bettinger	1914
PETER H. YOST	Grantsville	1916
F. E. RATHBUN, Secretary		

HARFORD COUNTY.

JOHN D. WORTHINGTON, President..Bel Air 1914
CHAS. W. BAKER.....Aberdeen 1916
WM. H. DAY.....Rocks 1918
CHAS. T. WRIGHT, Secretary.....Bel Air .....

HOWARD COUNTY.

T. M. JOHNSON, President.....Ellicott City 1918
HENRY G. PENNIMAN.....Relay 1914
JOHN W. SELBY.....Ivory 1916
WOODLAND C. PHILLIPS, Sec'y.....

KENT COUNTY.

JOHN P. AHERN, President.....Millington 1914
JOHN N. BENNETT.....Still Pond 1916
JOHN D. URIE.....Chestertown 1918
JEFFERSON L. SMYTH, Secretary.....

MONTGOMERY COUNTY.

D. J. WILLARD, President.....Poolesville 1914
MILFORD OFFUTT.....Darnestown 1914
Z. M. COOKE.....Gaithersburg 1916
ROGER B. FARQUHAR.....Rockville 1916
DR. RYAN DEVEREUX.....Chevy Chase 1918
C. W. DAY.....Mt. Airy 1918
EARLE B. WOOD, Secretary.....

PRINCE GEORGE'S COUNTY.

O. B. ZANTZINGER, President.....Hyattsville 1916
R. HUGH PERRIE.....Westwood 1914
VIRGIL M. LAWRENCE.....Aquasco 1918
FREDERICK SASSCER, Secretary.....

QUEEN ANNE'S COUNTY.

ARTHUR E. SUDLER, President.....Sudlersville 1914
SPENCER WALLS.....Sudlersville 1918
JAMES M. CORKRAN.....Centreville 1916
B. J. GRIMES, Secretary.....

SOMERSET COUNTY.

C. WESLEY FONTAINE, President...Princess Anne 1918
A. E. GOODRICH.....Crisfield 1914
L. A. CHAMBERLAIN.....Kingstone 1916
WM. H. DASHIELL, Secretary.....

ST. MARY'S COUNTY.

JOHN F. DUKE, President.....Leonardtown 1914
DR. ZACH R. MORGAN.....Mechanicsville 1916
J. CLEMENT CAWOOD.....Clements 1918
GEORGE W. JOY, Secretary.....

TALBOT COUNTY.

DR. ROBERT A. DODSON, President..St. Michaels 1916
J. McKENNY WILLIS.....Oxford 1914
MARTIN M. WRIGHT.....Easton 1918
NICHOLAS OREM, Secretary.....Easton .....

WASHINGTON COUNTY.

H. K. BEACHLEY, President	Hagerstown	1916
W. K. HOFFMAN	Hagerstown	1914
GEORGE M. BUSHEY	Cavetown	1914
DAVID LESHER	Clearspring	1916
HARVEY S. BOMBERGER	Boonsboro	1918
O. D. McCARDELL	Hagerstown	1918
W. MERRICK HUYETT, Secretary	Hagerstown	

WICOMICO COUNTY.

H. L. BREWINGTON, President	Salisbury	1914
ALBERT L. JONES	Quantico	1918
ISAAC L. PRICE	Salisbury	1916
WM. J. HOLLOWAY, Secretary		

WORCESTER COUNTY.

ZADOK POWELL, President	Snow Hill	1914
LEMUEL W. ONLEY	Girdletree	1918
JAS. H. VINCENT	Pocomoke City	1916
E. W. McMASTER, Secretary	Pocomoke City	

DIRECTORY OF PUBLIC SCHOOL TEACHERS OF THE COUNTIES.

(CORRECT TO OCTOBER 1, 1912.)

ALLEGANY COUNTY.

DIST.	SCHOOL	NAME AND ADDRESS
1	1	Mary C. Ryan.....Little Orleans
1	2	Annie Rudge.....Little Orleans
1	3	Nellie Ryan.....Green Ridge
1	4	Marie Worgan.....Piney Grove
1	6	Helen Allee.....Keifer
1	10	Blanch Brinkman.....Neri
1	11	T. T. Mann.....Piney Grove
1	12	M. Blanche Creek....Belle Grove
2	1	Mary L. Deffenbaugh....Oldtown
2	3	Mary Laffey.....Oldtown
2	4	M. Florence Skelley, Okonoko, W. Va.
2	5	Catharine Barncord.....Oldtown R. F. D. No. 1.
2	6	Grace H. Smith.....Oldtown Route 2.
2	7	Maggie M. Twigg.....Oldtown
3	1	Dora E. Bender.....Flintstone
3	1	Nora A. Stoll.....Flintstone
3	3	Alleda Green.....Cumberland R. F. D. No. 2.
3	4	Elizabeth E. Creek.....Gilpen
3	5	May Mays.....Cumberland R. F. D. No. 2.
3	6	Anna Barncord.....Cumberland R. F. D. No. 2.
3	7	Martha MacDonaldson...Oldtown R. F. D. No. 2.
3	9	Thomas T. Johnson.....Oldtown R. F. D. No. 1.
3	10	Pearl Wilson.....Cumberland R. F. D. No. 2.
3	11	Kathleen McDermitt...Flintstone R. F. D. No. 2.
3	12	Joyce Frazee.....Oldtown R. F. D. No. 1.
3	13	Nina M. Dando.....Gilpen
4	1	J. J. Tipton.....Cumberland
4	1	Mollie Bopst.....Cumberland
4	1	Emma Gerdeman.....Cumberland
4	1	Minnie H. Linn.....Cumberland
4	1	Sallie Giffen.....Cumberland
4	1	Mollie Copeland.....Cumberland
4	1	Lillie Compton.....Cumberland
4	1	Adeline Twigg.....Cumberland
4	1	B. Pearl Middleton...Cumberland
4	1	Ruth B. Madore.....Cumberland
4	1	Alice Ward.....Cumberland
4	1	Annabel Beasley.....Cumberland
4	1	Lucy Hendrickson....Cumberland
4	1	Patience Williams....Cumberland
4	2	Sue McKnight.....Cumberland
4	2	Eleanor Decker.....Cumberland
4	2	Olive Simpson.....Cumberland
4	2	Lela Taylor.....Cumberland
5	1	O. B. Boughton.....Cumberland
5	1	B. A. Noone.....Cumberland
5	1	Emma Everstine.....Cumberland
5	1	Blanche Snyder.....Cumberland
5	1	Maggie A. Rowe.....Cumberland
5	1	Lydia H. Deneen.....Cumberland
5	1	Mary J. Munn.....Cumberland
5	1	Irene Stanton.....Cumberland
5	2	Marie C. McEvoy.....Cumberland
6	1	Rose M. Heally.....Frostburg
6	3	Alice McMichael.....Cumberland
6	3	Mary F. Carscaden...Cumberland
6	3	Rachel Anthony.....Cumberland
6	3	Cora Murray.....Cumberland
6	3	Nellie Dreyer.....Cumberland
6	4	Wm. M. Tinker.....Cumberland
6	4	Margaret S. Miller....Cumberland
6	4	Mrs. Anne M. Luman.Cumberland
6	4	Alice K. Bielaski.....Cumberland
6	4	Ruth A. Clauson.....Cumberland
6	4	M. Louise Quinn.....Cumberland
6	4	Statie M. Minch.....Cumberland
6	4	Rachel Everett.....Cumberland
6	4	Ethel I. Bierman.....Cumberland
6	4	Frank A. Wolfhope...Cumberland
6	4	J. T. T. Grimm.....Cumberland
7	1	Nellie Cadden....Ridgely, W. Va.
7	2	Mary Poland.....Bier
7	3	Ida J. Close.....Rawlings
7	4	Ida Furlow.....Cumberland
7	5	Nora M. Moran.....Dawson
7	6	Mary T. Witte.....Pinto
7	7	Anna B. Reuschel.....Rawlings
8	1	O. H. Bruce.....Westernport
8	1	Carrie Hepburn.....Westernport
8	1	Anna Wagner.....Westernport
8	1	Honora Birmingham..Westernport
8	1	Hazel Jones.....Westernport
8	1	Althea Fuller.....Westernport

DIST.	SCHOOL.	NAME AND ADDRESS
8	1	Alberta Saunders....Westernport
8	1	Maude Poland.....Westernport
8	1	Sarah Curran.....Westernport
8	1	Ella Wallace.....Westernport
8	1	Nellie Hanna.....Westernport
8	2	Thomas Hannon.....Frostburg
8	3	A. G. Perdew.....Luke
8	3	Katie Piper.....Luke
8	3	Margaret Askey.....Luke
8	4	Hazel Poland.....Westernport
9	1	George W. Craig.....Barton
9	1	Daisy Cline.....Barton
9	1	Anna Webster.....Barton
9	1	Jennie Penman.....Barton
9	1	Lillie M. Inskeep.....Barton
9	1	B. F. Birmingham.....Barton
9	1	Mary Major.....Barton
9	1	Hazel H. Oder.....Bartoa
9	1	Mary A. Donahey.....Barton
9	2	Genevieve K. Cavan.....Pekin
9	3	Catherine I. Mowbray.....Barton
9	4	Margaret M. Dorsey.....Moscow
9	4	Elizabeth Bradley.....Moscow
10	1	Arthur F. Smith.....Lonaconing
10	1	J. A. Kendrick.....Lonaconing
10	1	Elizabeth Somerville..Lonaconing
10	1	Martha J. Thomas....Lonaconing
10	1	W. S. Morris.....Lonaconing
10	1	Peter C. Pell.....Lonaconing
10	1	Anne M. Sloan.....Lonaconing
10	1	Margaret Hepburn.....Lonaconing
10	1	Emma G. Bradley.....Lonaconing
10	1	Agnes L. Kiddy.....Lonaconing
10	1	Mary Walsh.....Lonaconing
10	1	Lizzie Meyers.....Lonaconing
10	1	Isabelle Screen.....Lonaconing
10	1	Nora R. Geary.....Lonaconing
10	2	Mrs. Louise W. Bell..Lonaconing
10	2	Mollie Peel.....Lonaconing
10	3	Isabel Ritchie.....Lonaconing
10	4	Margaret P. Orr.....Lonaconing
11	1	John A. Smith.....Frostburg
11	1	Agnes Hannon.....Frostburg
11	2	Katie M. Shriver.....Frostburg
11	2	Susie Heally.....Frostburg
12	1	Patrick O'Rourke.....Frostburg
12	1	Lula Seifarth.....Frostburg
12	1	Lillie Wasmuth.....Frostburg
12	1	Margaret F. Close.....Frostburg
12	1	Catherine McCaughan...Frostburg
12	1	Lillie Aspinall.....Frostburg
12	2	Mary J. Rank.....Frostburg
12	2	Margaret Cronley.....Frostburg
12	2	Vera R. Parker.....Frostburg
13	1	J. Sharp Hemphill....Mt. Savage
13	1	Sarah Campbell.....Mt. Savage
13	1	Althea Hartig.....Mt. Savage
13	1	Winifred L. Green.....Mt. Savage
13	2	Rosella Lynch.....Mt. Savage
13	3	Edna Close.....Frostburg
13	4	Margaret Carroll.....Midland
13	5	Kathleen Wolfe.....Frostburg
15	1	R. F. Chaney.....Lonaconing
15	1	Agnes McGinn.....Lonaconing
15	1	Jessie Orr.....Lonaconing
15	1	Loretta Martin.....Lonaconing
15	1	Carolyn Jones.....Lonaconing
15	1	Jennie Dixon.....Lonaconing
15	2	Marion Richmond.....Lonaconing
15	2	Julia Quinn.....Lonaconing
15	3	Della Dye.....Lonaconing
15	5	Sarah E. Higgins.....Lonaconing
15	5	Agatha V. Dorsey.....Lonaconing
16	1	Thornton Twigg.....Siebert
16	2	Bessie Inskeep.....Spring Gap
16	5	Margaret F. Smith...Cumberland
17	1	Tena Barber.....Vale Summit
17	1	Katie Martin.....Vale Summit
17	2	Nellie R. Powell.....Frostburg
17	3	Loretta Seifarth.....Frostburg
17	3	Katie Jack.....Frostburg
18	1	Wm. H. Gatehouse.....Midland
18	1	Mary A. Manley.....Midland
18	1	Agnes Carroll.....Midland
18	1	Ina K. Spitznas.....Midland
18	2	Margaret Richmond...Lonaconing
18	2	Katie Reilly.....Midland
18	2	Mary M. Stakem.....Midland
18	3	Bessie Stakem.....Midland
19	1	Carrie V. Haberlein.....Frostburg
19	1	Loretto Hannan.....Frostburg
19	2	Mabel Hitchins.....Carlos
19	2	Mary Dougherty.....Carlos
19	3	John W. Hunt.....Frostburg
19	3	Julia W. Jackson.....Frostburg
19	4	Bessie McKenna.....Midland
19	4	Bessie Gehauf.....Frostburg
20	1	Katie Lippold.....Ellerslie
20	1	Dora E. Richard.....Ellerslie
20	1	Marguerite Oder.....Ellerslie
20	2	Charity I. Hartley, Corrigansville.
20	3	A. Catherine Beck....Cumberland
20	3	Bertha Mathews.....Cumberland
20	4	Elizabeth Miley.....Cumberland R. F. D. No. 1.
21	1	Dora B. Malcolm.....Cumberland R. F. D. No. 2.
21	2	Ethel J. Hyde.....Cumberland R. F. D. No. 4.
21	3	J. A. Hendrickson.....Flintstone R. F. D. No. 2.
21	4	Jane P. Morton.....Cumberland R. F. D. No. 3.
22	1	H. G. Weimer.....Cumberland
22	1	Laura M. Young.....Cumberland
22	1	Elizabeth Schiller.....Cumberland
22	1	Rose Schmutz.....Cumberland
22	1	Willet Houck.....Cumberland
22	1	Estella Macbeth.....Cumberland

DIST.	SCHOOL	NAME AND ADDRESS
22	1	Jessie F. White.....Cumberland
22	1	Mary I. Murphy.....Cumberland
22	1	Cora Albright.....Cumberland
22	1	Mary McMichael.....Cumberland
22	2	Belle Ireland.....Cumberland
22	2	Katherine McNamara..Cumberland
22	2	Margaret Hudson.....Cumberland
22	2	Nellie V. Boward....Cumberland
22	3	Grace Malamphy.....Cumberland
22	4	Elsie M. Smith.....Cumberland R. F. D. No. 2.
22	5	William Fatkin.....Cumberland
22	5	Edith Wentling.....Cumberland
22	5	Catherine Flynn.....Cumberland
23	1	Belle L. Wilson.....Cumberland
24	1	D. A. Boyle.....Eckhart
24	1	Katie Bannatyne.....Eckhart
24	1	Mattie Stapleton.....Eckhart
24	1	Effie B. Thomas.....Eckhart
24	1	Lillie Neff.....Eckhart
24	1	Mary Cronly.....Eckhart
24	2	Gertrude Stewart.....Frostburg
25	1	Ella C. Martin.....Pekin
27	1	Bee V. Reilly.....Midland
27	1	Estelle Williams.....Frostburg
28	1	Olin R. Rice.....Frostburg
28	1	David J. Arnold.....Frostburg
28	1	Norman Beglin.....Frostburg
28	1	Marguerite Williams....Frostburg
28	1	Gustaf Liedholm.....Frostburg
28	1	Katharine Porter.....Frostburg
28	1	Mrs. M. Alice Kearsing.Frostburg
28	1	Leslie Orr.....Frostburg
28	1	Nellie Powell.....Frostburg
28	1	Aggie T. Davis.....Frostburg
28	1	C. T. Pendleton.....Frostburg
28	1	Nan Jeffries.....Frostburg
28	1	Alpha Garrett.....Frostburg
28	1	Nellie Raley.....Frostburg
28	1	Anna Hanson.....Frostburg
28	1	Cordella Williams.....Frostburg
28	1	Stella Hosken.....Frostburg
28	1	May Simmons.....Frostburg
28	1	Nannie McCullogh.....Frostburg
28	1	M. Louise Purnell.....Frostburg
28	1	Elva Thomas.....Frostburg
28	1	Grace H. Dando.....Frostburg

ANNE ARUNDEL COUNTY.

1	1	Mary E. Wheatley.....Galloways
1	1	Annie Glover, Asst.....Galloways
1	2	Sophia Kolb.....West River
1	3	Lilla V. Brown.....Bayard
1	4	R. B. Jones, Prin....Davidsonville
1	4	Ida B. Bassford, Asst., Davidsonville.
1	5	Elise Israel.....Harwood
1	6	Blanche Parrott.....South River
1	7	Lillian Carr, Prin.....Mayo
1	7	Isobel Harvey, Asst.....Mayo
1	7	Ida B. Woodfield, Asst.....Mayo
1	8	Lula W. Hunt.....Edgewater
1	9	Maud Fisher.....Riverview
1	10	Jessie B. Suit.....Davidsonville
2	1	Lillian Worthington...Waterbury
2	2	Edythe Jones, Prin.....Parole
2	2	Eleanor Gott, Asst.....Annapolis
2	3	Annie Dodson.....Annapolis R. F. D. No. 2.
2	4	Mary E. Carr.....Chesterfield
2	5	Nannie Linthicum.....Gambrills
2	6	Nancy Hopkins.....Gambrills R. F. D.
2	7	Hedwig Schaefer.....Annapolis
2	8	Rebecca Parsons.....Millersville
2	9	Lillian Baker, Prin.....Annapolis
2	9	Ethel Vansant, Asst....Annapolis
2	9	Marguerite Linthicum, Asst., Annapolis.
2	9	Marie Linthicum, Asst..Annapolis
2	9	Ethel McCarty, Asst....Annapolis
2	9	Ruth Claude, Asst.....Annapolis
2	9	Marie Gantt, Asst.....Annapolis
2	10	R. M. Worthington.....Annapolis R. F. D. No. 2.
2	11	Mildred Tisdale, Prin...Annapolis
2	11	Miriam Feldmeyer, Asst.Annapolis
2	12	Frances Paca.....Edgewater
2	13	Ruth Feldmeyer.....Annapolis
2	14	Leah Fellows.....Omar
3	1	Adele Joyce, Prin....Glen Burnie
3	1	Lucy Collinson, Asst..Glen Burnie
2	2	Laura Robinson.....Robinsons
3	3	Mary Carsons.....Marley
3	4	Eleanor Higgins, Prin....Elvaton R. F. D.
3	4	Ruby Duvall, Asst.....Elvaton
3	5	Roberta Lyons.....Elvaton
3	6	Marie Welsh.....Lake Shore
3	7	Lillian Shepherd.....Robinsons
3	8	Sadie Rice.....Arnolds
3	9	Elsie Meade.....Arnolds
3	10	Lillian Amoss, Prin., St. Margarets.
3	10	Nancy Ridout, Asst., St. Margarets.
3	11	Alice Gantt.....Annapolis
3	12	Carrie Morgan.....Millersville
3	13	Helen Arnold....South Baltimore
3	14	E. May Tydings.....Robinsons
3	15	Sara Hodges.....Elvaton
4	1	Annie Colien, Prin.....Jessup
4	1	Laura Gary, Asst.....Jessup

DIST.	SCHOOL	NAME AND ADDRESS
4	2	Iva Jacobs....Annapolis Junction
4	4	Rhoda Boone.....Admiral
4	5	Pearl Donaldson.....Gambrills
4	6	Marie Jacobs.....Gambrills
4	7	Helen McCracken.....Severn
4	8	Elizabeth Williams, Woodwardville.
4	9	Lena Marks, Prin.....Severn
4	9	Mildred Kolb, Asst.....Severn
4	10	Nannie Lowman, Prin....Odenton
4	10	Dallas Higgins, Asst.....Odenton
4	11	Anna Barber.....Gambrills R. F. D.
4	12	Marie Rieve.....Patuxent
4	13	Minnie Beasley.....Severn
4	14	Florence Phelps.....Laurel
4	15	Elizabeth Jones....Woodwardville
5	1	Edith Mohl, No. 1626 Bolton St., Baltimore.
5	2	Ruth Redeker, Prin., 1920 E. Lanvale St., Baltimore.
5	2	Elizabeth Clark, Asst., Annapolis Junction.
5	4	M. Agnes Crawford, No. 307 N. Carey St., Baltimore.
5	5	Norman R. Eckard, Prin.,., No. 4711 Park Heights Av., Baltimore.
5	5	Margaret Shipley, Asst., Hanover, Md., Box 62, R. F. D.
5	5	Naomi Hawkins, Asst., No. 4711 Park Heights Ave., Baltimore.
5	5	Olive Sappington, No. 713 N. Fulton Ave., Baltimore.
5	5	Mildred Ray, No. 1700 Hollins St., Baltimore.
5	5	Susie Owens, No. 2428 Guilford Ave., Baltimore.
5	5	Clara P. McPherson, No. 328 East 20th St., Baltimore.
5	5	Mazie Smith.....Brooklyn
5	5	Jane G. Summers, The Bristol, Baltimore.
5	5	Bertie Stoll.....Brooklyn
5	5	Agnes Revell, No. 1039 N. Stricker St., Baltimore.
5	6	Blanche Donaldson.....Brooklyn
5	7	Helen Harman.....Hanover
5	8	Jennie Hodges, No. 1810 E. Baltimore St., Baltimore.
5	8	Marie Hodges, No. 1810 E. Baltimore St., Baltimore.
5	8	Mary E. Bannon, No. 1533 Bolton St., Baltimore.
5	8	Mary Farring.....Brooklyn
5	8	Grace Upton.....Brooklyn
5	8	Elizabeth Lehr...South Baltimore
5	8	Edith Bennett.....Brooklyn
5	8	Helen Schimpf.....Brooklyn
5	9	Elizabeth Grothey.....Brooklyn
5	10	Effie Murray, Prin., No. 1323 West Fayette St., Baltimore.
5	10	Etta Benson, Asst.....Brooklyn
5	11	Ethel Cole.....Harmans
5	12	Nora B. Kay, Prin.....Glen Burnie
5	12	Ruth Bauer, Asst.....Glen Burnie
6	H.S.	Louise Linthicum, Prin..Annapolis
6	H.S.	Mary Bass.....Annapolis
6	H.S.	Nellie Bass.....Annapolis
6	H.S.	Mary B. Tate.....Annapolis
6	H.S.	Ivon T. Morton.....Annapolis
6	H.S.	Clara B. Kent.....Annapolis
6	H.S.	Emily Hopkins.....Annapolis
6	H.S.	Agnes Himmelheber....Annapolis
6	G.S.	Josephine Riordan, Prin., Annapolis.
6	G.S.	Katherine Rockhold....Annapolis
6	G.S.	Minnie Childs.....Annapolis
6	G.S.	Edith Childs.....Annapolis
6	G.S.	Helen Hunter.....Annapolis
6	G.S.	Esther K. White.....Annapolis
6	G.S.	Ethel Johnson.....Annapolis
6	G.S.	Fannie Duvall.....Annapolis
6	G.S.	Marion Duvall.....Annapolis
6	G.S.	Agnes Williams.....Annapolis
6	G.S.	Frances Rolnick.....Annapolis
6	G.S.	Margaret H. Hall.....Annapolis
6	G.S.	Lillie Stotler.....Annapolis
6	G.S.	Harriett Luhn.....Annapolis
6	G.S.	Mary Arnold.....Annapolis
6	G.S.	Lucy Redmond.....Annapolis
6	G.S.	Jessie Hurst.....Annapolis
6	G.S.	Irene Harrington.....Annapolis
8	1	Laura G. King, Prin...Shady Side
8	1	Anna Zang, Asst.....Shady Side
8	1	Lillian Bassford, Asst., Shady Side.
8	2	Bessie Zimmerman, Prin., Churchton.
8	2	Fannie Bennett, Asst...Churchton
8	3	Maggie Glover.....Sudley
8	4	Margaret Proutt.....Friendship
8	5	Mary E. Rockhold, Prin., Friendship.
8	5	Lina Proutt, Asst.....Friendship
8	6	Lenora Owens, Prin...McKendree
8	6	Laura Sansbury, Asst..McKendree
8	7	Temperance Higgins.....Greenock
8	8	Nellie Chaney.....Bristol
8	9	Daisy Nutwell.....Lothian
8	10	Genevieve Bohland.....Bristol
8	11	Ethel Collison, Prin.....Deale
8	11	Willa Rockhold, Asst.....Deale
8	12	Irene Proutt.....Friendship

BALTIMORE COUNTY.

DIST.	SCHOOL	NAME AND ADDRESS
1	C.H.	E. G. Comegys.....Catonsville
1	C.H.	Mary O. Ebaugh, 836 W. North Avenue.
1	C.H.	Helen Coulter, 1823 N. Calvert Street.
1	C.H.	Reba Neepier.....Ellicott City
1	C.H.	Hannah Scott.....Ellicott City
1	C.H.	Helena Link, 1313 W. North Avenue.
1	C.H.	Minnie P. Gerwig.....Catonsville
1	C.H.	Miriam Vansant, 600 W. North Avenue.
1	C.H.	Anna E. Schotta.....Catonsville
1	C.H.	Maggie R. Molesworth.Catonsville
1	C.H.	Louise Ball.....Catonsville
1	C.H.	Adele Stamp...212 Catherine St.
1	C.H.	Maud Sherwood, 2119 St. Paul Street.
1	C.H.	L. May Smith.....Catonsville
1	3	Carrie A. Neepier....Ellicott City
1	3	Helen Heine.....Ellicott City
1	4	.....
1	5	Minnie C. Baker.....Woodlawn
1	5	Mary E. Peach.....Granite
1	6	Clinton H. Spurrier.....Hillsdale
1	6	Emma C. Myers, 402 E. Lafayette Avenue.
1	6	Loulie T. Clarkson.....Woodlawn
1	6	Amy R. Read.....Woodlawn
1	7	Margaret A. Harney, 339 E. 22nd St.
1	7	Sophia M. Haerner....Raspeburg
1	7	Eva C. Bowen, 1706 Tenth St., Walbrook.
1	7	M. Gertrude Rhodes, Montgomery Ave., Arlington.
1	7	Josie M. Shea..2012 Barclay St.
1	7	Helen C. Thompson.....Towson
1	7	Mary G. Upperco.....Boring
1	8	Alice V. Browne, 2031 St. Paul Street.
1	9	Mary V. Kavanaugh, Ellicott City.
1	9	Lelia Cairness.....Catonsville
1	9	Anna E. Linsley.....Ellicott City
1	11	Marie M. Higinbotham, Ellicott City.
1	12	Julia W. Jones.....Catonsville
1	12	.....
2	1	Helen M. Thomas.....Woodlawn
2	1	Bessie Reinhold.....Woodlawn
2	2	C. Hazel Wesley.....Phoenix R. F. D.
2	2	Edith E. Harman.....Hanover R. F. D.
2	3	Marie L. Kemp.....Roslyn
2	3	E. Imogen Zimmerman..Woodlawn
2	3	Ellen H. Gray.....Reisterstown
2	4	Katherine A. Reisburg, Marriottsville.
2	5	Susie C. McClure, 3302 E. Baltimore St.
1	5	Kitty G. Fite.....Roslyn
1	5	Grace H. Lipscomb.....Pikesville
2	6	L. Beryl Owings.....Pikesville
2	6	Elinor M. Hartley, 702 Mosher Street.
2	7	Agnes Jackson, 2846 Huntingdon Avenue.
2	7	A. May Byerly.....Reisterstown
2	9	Mary E. Grimm.....Trego
2	10	Nannie L. Oursler.....Roslyn
2	10	A. Lue O'Dell.....Owings Mills
3	1	Anna M. Meehan, 3658 Falls Road.
3	1	Sallie I. Price.....Owings Mills
3	1	Elsie Hanna.....Garrison
3	2	Ella L. Smith..2032 Linden Ave.
3	2	Florence R. Hall.....Arlington
3	2	Lillian A. Earp....1532 John St.
3	2	Margaret F. Coe.....Pikesville
3	2	Charlotte S. Church, 2004 St. Paul Street.
3	2	M. Isabel Disney....Owings Mills
3	3	Howard E. Jackson.....Arlington
3	3	Mary E. Holland, 3309 Windsor Mill Road, Walbrook.
3	3	Rosa R. Wooters, 1817 Linden Avenue.
3	3	Louise E. Carroll, 1324 Eutaw Place.
3	3	Esther J. Shamberger, 1507 McCulloh Street.
3	3	Marjorie R. Davis.....Govans
3	3	Ruth Jones.....Govans
3	3	Edyth Gorsuch, 1305 W. Lanvale Street.
3	5	E. B. Faison, 4604 W. Maine Avenue, W. F. Pk.
3	5	Camille Chenoweth, 824 N. Calhoun Street.
3	5	Mary H. Taylor, 806 N. Stricker Street.
3	5	Olivia O. Osborne.....Arlington
3	5	Mary L. Cofiell.....Upperco
3	5	Daisy L. Botts, 1514 W. Fayette Street.
3	5	Clara E. Smithson, 1333 West Lafayette Ave.
3	5	Elena Foresti, 1211 Edmondson Avenue.
3	5	Arno S. Rogers.....White Marsh
3	5	Gertrude E. Buckley, Mt. Washington.

DIST.	SCHOOL	NAME AND ADDRESS
3	5	E. Beulah Whyte, 1918 W. Mulberry Street.
3	6	Grace O. Wann.....Upper Falls
3	6	Edna L. Zink.....Cockeysville R. F. D.
3	7	Mary V. Hendrickson, Mt. Washington.
3	7	E. Florence Mallonee...Pikesville
3	8	Addison J. Beane, 1811 Ruxton Avenue.
3	8	Eleanor H. Thorpe, 11 E. Lafayette Avenue.
3	8	May G. Fallon...1230 Mosher St.
3	8	M. Ellen Logan.....Cockeysville
3	8	Maude E. H. Dugent, 2028 Maryland Avenue.
4	1	F. Dorsey Ensor.....Fowblesburg
4	1	Grace L. Ingham.....Hampstead
4	2	Ada M. Hughes.....Upperco
4	4	Elsie M. Crew, 223 E. North Avenue.
4	4	Emily R. Constable, Mt. Washington.
4	F.H.	H. H. Murphy.....Glyndon
4	F.H.	E. Georgein Ewing.....Hillsdale
4	F.H.	Jessie M. Ebaugh...Reisterstown
4	F.H.	Elizabeth M. Reese...Gwynnbrook
4	F.H.	Aileen McKenney.....Glyndon
4	F.H.	Gertrude M. Michael, Reisterstown.
4	F.H.	E. Grace Deal.....Hampstead
4	F.H.	E. Frances Kane.....Texas
4	F.H.	Nellie M. Gorsuch...Owings Mills
4	F.H.	Etha M. Frantz.....Glen Morris
4	F.H.	Emma K. Hanna.....Garrison
4	F.H.	Etta I. Marshall....Owings Mills
4	7	Preston H. Shaver.....Upperco
4	7	Carrie E. Stocksdale, Reisterstown.
4	7	Clara B. Hill.....Westminster
4	8	Ruth H. Mohl....1626 Bolton St.
4	8	Edith Mercier.....Ellicott City
4	9	Lulu F. Hammack...Owings Mills
4	9	Mary R. Gray.....Reisterstown
5	1	Maud I. Wimsett.....Lutherville
5	2	Carroll H. Gorsuch.....Upperco
5	2	Grace Merryman.....Hampstead
5	3	Robert R. McCann.....Parkton
5	3	Fannie Cole.....Parkton
5	4	Albert K. Hawkins.....Delta, Pa.
5	4	Georgia L. Scott.....Darlington
5	6	N. Frank Cofiell.....Upperco
5	7	Robert L. Davidson.....Upperco
5	8	Harry V. Miller.....Glencoe
5	9	C. Maud Bahn.....Freeland R. F. D.
5	10	Bertha B. Bland.....Sparks
5	11	.....
6	1	Florence R. Kelly....Reisterstown
6	2	Jennie E. Jessop, 6 W. Henrietta Street.
6	3	John H. Hale.....Freeland
6	4	Daisy P. Turner, Prince Frederick.
6	5	Sophia M. Butler.....Freeland
6	6	C. Virginia Robinson.....Easton
6	7	Serena C. Morris.....Freeland
6	8	.....
6	9	Joseph A. Fowler.....Freeland
7	1	William H. Hendrix, Maryland Line.
7	2	Jessie Van Trump.....White Hall
7	3	A. Lillian Henderson..White Hall
7	3	Virginia W. Calary...Jarrettsville
7	4	Grace V. Carr.....Parkton
7	5	Ray Almony.....White Hall
7	6	Rachel K. Shaul.....Freeland
7	7	E. C. Chenoweth.....White Hall
7	7	Mary A. McCullough..White Hall
7	8	M. Emma Moore.....White Hall
7	9	Gertrude H. Gemmill, New Freedom.
7	10	Olive R. Lloyd.....Parkton R. F. D. No. 3.
7	11	Martha E. Wineholt.....Parkton
7	12	Clara A. Tucker.....Sharon
7	12	Harriet B. Price.....Phoenix
7	13	Edyth L. Walter.....White Hall
8	A.H.	B. H. Crocheron.....Sparks
8	A.H.	Louise Laitem.....Glencoe
8	A.H.	E. G. McCloskey.....Glencoe
8	A.H.	Walter H. Mays.....Glencoe
8	A.H.	Elizabeth Thurston, 2306 N. Calvert Street.
8	A.H.	Daisy E. Foster.....Parkton
8	A.H.	Juliet M. Scott.....Darlington
8	3	Laura E. Wheeler....Cockeysville
8	4	L. Jeanette Wimsett..Lutherville
8	5	Emma L. Wilson, 1517 Mt. Royal Avenue.
8	5	J. Grace Shamberger.....Parkton
8	6	John M. Quinn.....Texas
8	6	Katharine T. Moore..Cockeysville
8	6	Ella C. Lindsay.....Texas
8	7	S. Cora Haile.....Cockeysville
8	7	Edith M. Carl.....Cockeysville
8	8	E. Jennings Beane, 3004 Huntingdon Avenue.
8	10	William R. Wiley....Jarrettsville
8	10	Anna E. Cockey.....Timonium
8	10	.....
8	11	Theodore H. Crommer, Cockeysville.
8	11	Ella E. Connolly.....Cockeysville
8	11	Mary A. O'Conor.....Texas
8	11	Anna Shamberger.....Parkton
8	13	J. Walter Turnbaugh.....Glencoe
8	13	Rachel Ensor.....Butler

DIST.	SCHOOL	NAME AND ADDRESS
8	15	Cora E. Royston.....Phoenix
8	15	Edith E. Ensor.....Cockeysville
8	16	Katherine V. Logan..Cockeysville
8	16	Madge DuH. Bowen.....Towson
9	1	Clara S. Dobbin.....The Walbert
9	1	M. Edith Cross, 617 Dumbarton Avenue.
9	1	Grace M. Balls.....Govans
9	1	Anna Cole.....611 Montpelier St.
9	1	Ida L. M. Held.....Towson
9	1	Florence Phipps.....Towson
9	1	Mary E. W. Risteau.....Towson
9	1	.....
9	2	Marion M. Knight, 732 W. 36th Street.
9	2	Anna M. A. Padian.....Towson
9	2	Katherine M. Tunney, 513 Falls Road.
9	2	Elizabeth W. Collings.....Towson
9	3	Harry C. Haile.....Cockeysville
9	3	Olivia G. Harrison.....Govans
9	3	Louise R. Cross.....Govans
9	3	Emma K. Dunphy.....Towson
9	3	Ella V. Bowen.....Towson
9	3	Esther Lamb Matthews...Govans
9	3	A. Olivia Hershner.....Towson
9	3	Addie M. Flayhart.....Towson
9	4	Laura Phelps Todd, 2516 N. Calvert Street.
9	4	Blanche C. Shargreen, Winston Avenue.
9	4	Frances Evans.....Phoenix
9	4	Irene M. Steele, 1524 S. Charles Street.
9	4	Lela M. Beatty.....Monkton R. F. D. No. 1.
9	5	George Fox.....Hamilton
9	5	Ella M. Emory...342 E. 22nd St.
9	5	Katharine I. Kirwan, 1800 Park Avenue.
9	5	Ida M. Fox...2222 N. Calvert St.
9	5	Emily Ann Barnes.....Hamilton
9	5	A. Pearl Price.....Hamilton
9	5	Edna B. Hall.....Lauraville
9	5	Florence M. Hayward, 1230 N. Caroline Street.
9	5	Ethel A. W. Frank.....Hamilton
9	5	Henrietta E. Merritt, 2107 N. Calvert Street.
9	5	Elsie E. Armstrong.....Hamilton
9	5	Eliza A. Burton.....Glen Arm
9	5	I. May Bowers.....Lauraville
9	6	Thomas F. Mallonee.....Parkville
9	6	Sabina Fleming.....Parkville
9	6	Gertrude Erdman.....Lauraville
9	6	Alice M. Amoss.....Fullerton
9	T.H.	Arthur C. Crommer.....Towson
9	T.H.	M. Jane Alford, 412 E. Randall Street.
9	T.H.	R. Louise Balls.....Govans
9	T.H.	Minnie M. Gessford, 2030 Huntingdon Avenue.
9	T.H.	Agnus Bandel...102 W. 22nd St.
9	T.H.	Nannie Feast.....Towson
9	T.H.	Mary J. Watson.....Towson
9	T.H.	Ernestine Chenoweth, 824 N Calhoun Street.
9	T.H.	Anna Pilson.....Towson
9	T.H.	Lilla A. Conrey.....Towson
9	T.H.	M. Cassie Ady.....Towson
9	9	Elizabeth M. Barrett.....Phoenix
9	9	Susan Wyman.....Brooklandville
9	10	Mary V. Phelps.....Taylor
9	10	A. Leister Zink.....Cockeysville
9	11	Nellie B. Gray.....Towson R. F. D. No. 6.
10	2	Lula E. Hunter, Whiteford, Harford County.
10	2	Lulu E. Hunter.....Monkton
10	4	M. Blanche Chipman.....Phoenix R. F. D.
10	4	Mary Evans.....Phoenix R. F. D.
10	5	Margaret E. Foard.....Rocks
10	7	E. May Gray.....Towson R. F. D. No. 6.
10	9	Bettie O. Wilkinson.....Bel Air R. F. D. No. 1.
10	10	Olive L. Smith.....Monkton
10	10	Julia M. Moore.....Cockeysville
11	1	.....
11	2	R. Brent Crane..2100 Callow Ave.
11	2	Emily V. Quinlin.....Kingsville
11	3	Stephen Muller.....Fork
11	3	Eleanor Wright.....Baldwin
11	5	Mary E. Hawkins.....Jarretsville
11	5	Nellie N. Leadley.....Glen Arm
11	6	Mary A. Foard.....Rocks
11	6	Bessie B. Payne, 2519 Barclay St.
11	7	Grace E. Burton.....Glen Arm
11	7	Mary C. Fishpaugh.....Towson
11	8	Henrietta Fox.....Fullerton
11	8	Della De Gruchy.....Fullerton R. F. D.
11	8	Marie S. Kolmer, 809 N. Stricker Street.
11	10	Bessie E. Scarff.....Baldwin
11	11	Alma M. Warfel.....Towson
11	12	Gurtha E. Van Zant.....Baldwin R. F. D.
11	13	E. May Cross.....Fullerton R. F. D.
11	14	Laura M. Beatty.....Glen Arm
11	14	.....
12	1	Robert Andrews, 1603 McCulloh Street.
12	1	Florence Martin, 1421 E. Biddle Street.
12	1	Margaret L. Shaughnessy, 1433 Bolton Street.

DIST.	SCHOOL	NAME AND ADDRESS
12	1	Cecilia R. Reilly, 804 W. North Avenue.
12	1	Katharine Leahy..3010 Elliott St.
12	1	Harriet Kerchoff, 1318 S. First Street.
12	1	Margaret F. Schane, 3702 Dillon Street.
12	1	Elizabeth Noppenberger, 437 E. Lafayette Avenue.
12	1	Anna M. Corse.....Gardenville
12	1	Emma E. Stamp, 312 Catherine Street.
12	1	Maude B. Smith, 600 W. North Avenue.
12	2	Mary L. Malloy, 1822 W. Saratoga Street.
12	2	Grace S. Bacon, 2937 E. Baltimore Street.
12	2	Annie E. Hilberg, 1531 W. Fayette Street.
12	2	Florence Richardson.....Govans
12	2	Elizabeth Schofield, 823 N. Gilmor Street.
12	2	Ada M. Andrew, 3305 Windsor Mill Road. Walbrook.
12	2	Bernardina Corrigan, 1421 McCulloh Street.
12	2	Mary G. Logue, 1618 N. Calvert Street.
12	2	Mary E. O'Neill, 201 Harford Road.
12	2	Mary V. Moore..146 N. East Ave.
12	2	Fannie F. Lochary, 1126 Linden Avenue.
12	2	Lillian M. Herrara, 911 N. Carrollton Avenue.
12	2	Freda Sigmund..3806 Foster Ave.
12	2	Nannie M. Corrigan, 913 N. Fremont Avenue.
12	2	Nannie P. Gantt, 907 N. Arlington Avenue.
12	2	Erla I. Read, 419 E. Lafayette Avenue.
12	2	Mary F. Coster, 1001 N. Arlington Avenue.
12	2	Mary B. Moore.....Cockeysville
12	2	Ida R. Magers, 1801 Poplar Grove Street.
12	2	Helen K. Starkey..1323 York Rd.
12	2	Ida Muir.....420 E. 22nd St.
12	2	L. Augusta German.....Towson
12	2	Cecilia M. Schane, 3702 Dillon Street.
12	2	Ada Ripple.....1515 William St.
12	2	Amelia L. Sweitzer, 3507 Bank Street.
12	2	Leonore Kimble, 726 N. Fulton Avenue.
12	2	Mary V. Matacotta, 3309 E. Baltimore Street.
12	2	Elizabeth K. Norris, 1116 Brevard Street.
12	2	Lydia C. Gross, 141 S. Linwood Avenue.
12	2	Essie C. Roche.....Towson
12	2	Minnie R. Watson, 403 N. Mount Street.
12	2	Mary Rogers.4403 E. Hamburg St.
12	2	Hilda E. Ortel, 3404 Eastern Avenue.
12	2	Lida E. Slade, 1307 W. Lanvale Street.
12	2	May C. Hanrathy, 220 Richmond Street.
12	2	Edith Mann, 3501 Phila. Road, Orangeville.
12	2	Margaret Bell, 261 S. Highland Avenue.
12	2	Annie J. Godfrey, 1219 Madison Avenue.
12	2	H. Ethel Charles, 917 N. Tenth Street, Orangeville.
12	2	Vivian C. Spann, 1103 S. Clinton Street.
12	2	Katherine E. Braithwaite, 1101 W. Lanvale Street.
12	2	E. Irene Newton, 637 N. Calhoun Street.
12	2	H. Pauline Stein, 911 N. Carrollton Avenue.
12	2	Ruth C. Mann, 3501 Philadelphia Road.
12	2	Mabel E. Stanton, 923 Harlem Avenue.
12	2	Mary R. Turner.....Ilchester
12	2	Elizabeth C. Curran, 2651 York Road.
12	3	J. Clarence Frances, 115 S. East Avenue.
12	3	Annie E. Gray....Sparrows Point
12	3	E. Heighe Hill.....Colgate
12	5	Townley R. Wolfe..3518 Bank St.
12	5	Emma C. Monroe, 134 S. Bouldin Street.
12	5	Carrie E. Stahl, 221 S. Highland Avenue.
12	5	Katherine T. Valentine, 216 Myrtle Avenue.
12	5	Margaret M. Everest, 1016 N Gilmor Street.
12	5	Anna E. Purvis, 1445 S. Clinton Street.
12	2	Louise E. Robinson.....Phoenix
12	5	Harriet E. Beall, 303 E. Ellwood Avenue.
12	6	M. Annie Grace, 314 S. Highland Avenue.
12	6	Georgia McDonnal.....Colgate
12	6	Annie C. Conner, 1100 S. Clinton Street.

DIST.	SCHOOL	NAME AND ADDRESS
13	1	Amy C. Crew....Sparrows Point
13	1	Margaret E. Hoffman..Catonsville
13	2	R. Evelyn Bond.....Halethorpe
13	3	Olivia V. Jones, 1035 N. Stricker Street.
13	3	Florence E. McCauley, 533 N. Calhoun Street.
13	3	Annie B. Gray, 1529 Eutaw Place.
13	3	Rhona M. Gayleard, Halethorpe (Morrell Park).
13	4	Monroe Mitchell.....Relay
13	4	Evaly R. Soper, 2515 N. Calvert Street.
13	4	Grace E. Knell..2135 Linden Ave.
13	4	Margretta Pearce.....Sparks
13	4	Maude C. Alrich, 1137 Harlem Avenue.
13	4	Margaret H. Buckley, Mt. Washington.
13	4	Sara L. Maguire.....Texas
13	4	Ruth Monroe....Westport Branch
13	4	.....
13	5	S. Leonora Haile, 2240 Guilford Avenue.
13	5	Lulu Schafer.....Halethorpe
13	6	Clay T. Joyce.....Cockeysville
13	6	A. Estelle Wade.....Halethorpe
13	7	Mary A. Cullen, 405 E. Madison Street.
13	7	Augusta Astfalk, Dorchester Hts., Lansdowne.
13	7	Lillian M. Smith.....Halethorpe
13	7	Margaret E. Wade.....Lansdowne
13	7	Leonore Davis.....Govans
13	8	Roberta Porter, 1603 McCulloh Street.
13	8	Edith M. Whitaker, 1532 John Street.
13	8	Katherine Muhlbach.....Westport
13	8	Josephine R. Wellmore, 1415 John Street.
13	8	Eva C. Cook, Springdale and Oakfield Aves., Forest Park.
13	9	S. Augusta Brohawn, 1839 Edmondson Avenue.
13	9	Ethel H. Spencer, 403 E. 25th Street.
13	10	Jennie A. Ruhl, 306 E. Lanvale Street.
13	10	Carrie E. Vogel, 240 E. Montgomery Street.
14	1	Georgia T. Hall...504 E. 21st St.
14	1	Effie M. Ebaugh, 2114 Callow Avenue.
14	1	Mary E. Wells, 1808 N. Broadway
14	1	E. Katherine McMaster, 339 Presstman Street.
14	3	Nicholas H. Hope....Gardenville
14	3	Mary E. Baynes.....Towson
14	3	Ella G. German.....Towson
14	3	Clara E. Martell.....Hamilton
14	3	Sarah M. Williams.....Hamilton
14	3	Evalena C. Oyeman...Gardenville
14	3	E. May Neumayer.....Raspeburg
14	3	Beatrice M. Jones, 1106 N. Stricker Street.
14	3	Leah A. Morgan, 1309 S. Clinton Street.
14	4	Margaret H. Smith.....Towson
14	4	Lois M. Leary, Rock Hall, Kent County.
14	4	Emma J. Melchoir.....Raspeburg
14	5	Stella E. Brown, 428 N. Carey Street.
14	5	Estelle S. Walters, 200 E. Lafayette Avenue.
14	5	Ellen C. Wilhelm, 2105 Smallwood Street.
14	5	Celia Vandermast, 1405 S. Clinton Street.
14	5	Dena E. Aitcheson, 1014 W. Lanvale Street.
14	5	Gladys S. Black, 916 N. Stricker Street.
14	5	C. May Townsend, 1605 W. Fayette Street.
14	6	Olive B. Moore.....White Marsh
14	6	Rose Gilbert.....Kingsville
14	7	Lucy J. Atwill.....Rossville
14	7	Elizabeth Oglesby.....Raspeburg
15	S.P.H.	Joseph Blair....Sparrows Point
15	S.P.H.	Caroline L. Ziegler, 2704 N. Charles Street.
15	S.P.H.	Mary Clark.....Ridgely
15	S.P.H.	J. Raymond Curtis, Ellicott City.
15	S.P.H.	Marion Mills...Sparrows Point
15	S.P.H.	Mary K. Rogers, Sparrows Point. R. F. D. No. 10.
15	S.P.H.	Margaret M. Lee..Sparrows Pt.
15	S.P.H.	Dorothy Bendewald, Rogersford, Pa.
15	S.P.H.	Lillian Emory, 3261 E. Baltimore Street.
15	S.P.H.	N. Grace Clark, 229 E. Pratt Street.
15	S.P.H.	Lydia Fitzell, Sparrows Point, Station K.
15	S.P.H.	Anna M. Barton, 12 E, 22nd Street.
15	S.P.H.	Margaretta E. Wellmore, 1415 John Street.
15	S.P.H.	Margaret Hirschman, 1939 Harlem Avenue.
15	S.P.H.	Lulu J. Townsend, 323 E. 25th Street.
15	S.P.H.	Mary E. Simmons, 523 E. E St., Sparrows Point.

DIST.	SCHOOL	NAME AND ADDRESS
15	S.P.H.	Martha B. Lynch, Sparrows Point, Station K.
15	S.P.H.	Elizabeth Sakers.....Hillsdale
15	2	Edith L. Mohl....1626 Bolton St.
15	3	Eutha C. Downs..Sparrows Point
15	2	Della M. Renner, 416 N. Carey Street.
15	4	Rose T. Coursey, 2237 Guilford Avenue.
15	4	Irma M. Gill.....46 Loudon Ave.
15	4	Rachel Brown, 1023 S. Ellwood Avenue.
15	5	Alma M. Vandermast.....Colgate
15	5	Vilmina Weller.....Granite
15	6	Sarah Pierlert.....Bengies
15	6	Mary E. Seling.....Rosedale
15	7	Edith A. Smith.....Middle River
15	7	Marguerite G. Bowling, 532 N. Carrollton Avenue.
15	8	Branford C. Gist, 2023 E. North Avenue.
15	8	Lulu S. Fox.....Fullerton
15	8	Marie L. Van Slyke.....Overlea
15	9	M. Elenora Corbin, 222 N. Carey Street.
15	9	Virginia G. Johnson, 527 N. Stricker Street.

KINDERGARTEN TEACHERS.

DIST.	SCHOOL	NAME AND ADDRESS
12	1	Clara E. Trotton, 1430 Linden Avenue.
12	1	Ella M. Baxley...1221 Bolton St.
12	2	Sarah E. Nowell.....Phoenix
12	2	Mary A. Forrester, 2019 W. North Avenue.
12	2	Helen M. O'Rourke..Sparrows Pt.
13	2	Alice McB. Rinehart, 1729 Park Avenue.
12	3	Bessie Taylor...1204 N. Eden St.
12	3	Margaret A. Brooks.....Sparks
12	3	Carrie B. Hill..1204 N. Eden St.
15	1	Henrietta M. Armstrong, Sparrows Point.
15	1	Mary D. Sherwood, 2119 St. Paul Street.
15	2	Clara A. Baldwin, 1819 N. Calvert Street.
15	2	Anna Lee Brown.....Govans

DOMESTIC SCIENCE.

Letitia Weer, 310 E. 22nd St., *Supervisor.*
Nora D. Benson, 2522 N. Calvert Street.
Gretchen Nelsen, 2204 Maryland Avenue.
Anna E. Davis, 2517 N. Calvert Street.
Edna M. Mitchell, 2504 N. Calvert Street.
Lella G. White (Colored Schools), 609 Pitcher Street.

MANUAL TRAINING.

D. Fred Shamberger, 1507 McCulloh Street, *Supervisor.*
Harry B. Hoshall, 414 St. Paul Street.
August P. Gompf, 709 N. Calvert Street.
Albert J. Miller, 1707 St. Paul Street.
M. E. Tydings, 1706 N. Fulton Avenue

SUPERVISORS.

Primary Grades—Isobel Davidson, 300 N. Charles Street.
Grammar Grades—Lida Lee Tall, 300 N. Charles Street.
Rural Schools—Clarence G. Cooper, Glencoe.

ASSISTANT TEACHERS—CITY OFFICE.

Supervisory—M. Theresa Weidefeld, 300 N. Charles Street.
Carrie G. Richardson, 300 N. Charles Street.
Clerical—Bessie G. Darling, 300 N. Charles Street.

CALVERT COUNTY.

DIST.	SCHOOL	NAME AND ADDRESS
1	1	Miss Anna Chambers.....Lusbys
1	2	Mrs. Rosa Gray.....St. Leonard
1	3	Eloise Turner.....Lusbys
1	5	Mary P. Broome.....Walville
1	6	Marjorie Thomas....Island Creek
1	7	Pauline Williams.....St. Leonard
1	8	M. S. Magruder, Prin...Solomons
1	8	Edith B. Evans, 1st Asst., Solomons.
1	8	Nellie M. Oberry, 2d Asst., Solomons.
1	9	Marian R. Duke, Prin., Broome's Island
1	9	Etta Bond, Asst., Broome's Island.
1	10	Ethel Vail.....Solomons
1	10	S. Jennie Tongue.....Fraziers
1	12	Lidie Hellen.....Solomons
1	13	Mary Breeden.....Sollers
2	1	Sallie J. Simmons.....Bowens
2	2	Daisy Simmons.....Bowens
2	3	Richard H. Hall.....Bowens
2	4	Lidie E. Leitch.....Bowens
2	5	Mrs. L. M. Ireland.....Dares
2	6	Sadie L. Gray...Prince Frederick
2	7	M. Grace Dorsey..Broomes Island

DIST.	SCHOOL	NAME AND ADDRESS
2	8	M. Pauline Stauffer...Plum Point
2	9	Nannie Hutchins.....Barstow
2	10	Lizzie Hall.....Bowens
2	11	Hylah P. Wilburn.....Plum Point
3	1	Lillian Soper.....Plum Point
3	2	Hattie Soper.....Plum Point
3	3	M. E. Sutton.....Sunderland
3	4	Mrs. Eva O. Prout..Lo. Marlboro
3	5	Caroline M. Coster..Mt. Harmony
3	6	Mamie E. Prout....Mt. Harmony
3	7	Edna May Prout.....Owings
3	8	Tillie Griffith.....Chaney
3	9	Wm. M. Wells.....Mt. Harmony
3	10	Lucy S. Williams...Mt. Harmony
3	11	Margaret Stevens.....Chaney

CAROLINE COUNTY.

DIST.	SCHOOL	NAME AND ADDRESS
1	1	Maud Hummer.....Marydel
1	2	Frank Kauffman, Prin., Henderson.
1	2	M. Louise Higgins.....Henderson
1	2	Olivia M. Coffin.....Henderson
1	3	Edith M. Plummer.....Henderson
1	4	Cora M. Pippin, Prin...Goldsboro
1	4	Elsie Cleary.....Goldsboro
1	4	Stella Matthews.....Goldsboro
1	5	Ella Shockley.....Marydel
1	6	Inez Sinclair.....Goldsboro
2	1	Edith Dill.....Goldsboro
2	1	Mary Garey.....Goldsboro
2	2	Bertha Shull.....Greensboro
2	3	O. Perry Simmons, Prin., Greensboro.
2	3	Ellen B. Ruby.....Greensboro
2	3	Myrtle M. Thompson..Greensboro
2	3	M. Elise Roe.....Greensboro
2	3	Mary E. Butterworth..Greensboro
2	3	Margaret Screen.....Greensboro
2	5	Lillie S. Doty.....Greensboro
2	6	Sallie E. Quillen.....Goldsboro
2	7	Dorothy Andrew.....Denton
3	1	Annie W. Voss.....Denton
3	2	Mary E. Raughley.....Denton
3	3	Mae Price.....Hobbs
3	4	Mrs. S. E. Parsons.....Denton
3	4	J. Walter Huffington, Prin., Denton.
3	4	Mrs. E. E. Pippin, Vice-Pin., Denton.
3	4	A. L. Greenwood.....Denton
3	4	Addie L. Wilson.....Denton
3	4	Mary E. Todd.....Denton
3	4	Mary A. Burnite.....Denton
3	4	Susan W. Salsbury.....Denton
3	4	Elizabeth S. Dukes.....Denton
3	5	Laura Melvin, Prin.....Denton
3	5	Myrtle M. Dukes.....Denton
3	5	Caroline P. Redden.....Denton
3	5	Muriel Ramsdell.....Denton
3	6	Mrs. Olivia P. Roe.....Denton
3	7	Mrs. Maranda E. Holbrook..Hobbs
3	8	Elsie Lee Rowe.....Denton
3	9	Lola M. Willoughby.....Hobbs
3	10	Ursula Slaughter.....Hobbs
3	11	Margaret Carroll...Hickman, Del.
4	1	Mary E. Gullett.....Williamsburg
4	1	Mary E. Butler.....Preston
4	3	Nettie E. Horsey.....Bethlehem
4	4	Ella M. Harrison.....Preston
4	5	G. O. Mudge, Prin.....Preston
4	5	Nona L. Parks.....Preston
4	5	W. L. Kirby.....Preston
4	5	Mildred Ramsdell.....Preston
4	5	Ethel Gantt.....
4	6	Addie C. Gale.....Choptank
4	7	Myrtle O. Patchett.....Choptank
4	8	Alice Fleming.....Preston
4	9	Mary Clark.....Bethlehem
5	1	Edna B. Morgan.....Bethlehem
5	1	A. C. Brower, Prin., Federalsburg.
5	1	Laura Davis.....Federalsburg
5	1	Nellie M. Butler.....Federalsburg
5	1	Sallie B. Mobray....Federalsburg
5	1	Lelia J. Cox.....Federalsburg
5	1	Virgie A. Williams...Federalsburg
5	1	Dora Noble.....Federalsburg
5	1	Eva Wright.....Federalsburg
5	2	Eva Williams.....Federalsburg
5	3	Alice Mason.....Federalsburg
5	4	Pauline Goslee.....Federalsburg
5	5	Lenore Jefferson.....Federalsburg
6	1	Grace B. Carroll.....Downes
6	2	Mrs. Mary S. Cooper....Hillsboro
6	2	Mrs. Mabel Knotts.....Hillsboro
6	3	Mary Fleetwood.....Ridgely
6	4	Louise Fleetwood.....Denton
6	5	Rebecca Satterfield.....Denton
7	1	Ethel P. Cade.....Ridgely
7	3	Irene Barnhart.....Ridgely
7	4	W. H. Hook, Prin.....Ridgely
7	4	Ethel C. Reese.....Ridgely
7	4	Cecille M. Parks.....Ridgely
7	4	M. Inez Dever.....Ridgely
7	4	Lora A. Lynch.....Ridgely
7	4	Sallie M. Perry.....Ridgely
7	4	Wilsie M. Smith.....Ridgely
7	5	Sadie N. Allen.....Ridgely
8	2	Anna Roe.....Hobbs
8	3	Nellie Dunning.....Hobbs
8	4	Dora Powell.....Federalsburg
8	5	Katie Andrews.....Federalsburg
8	6	Ethel Wood.....Federalsburg
8	6	Sarah B. Reynolds.....Preston
8	7	Marie Anthony.....Hobbs
8	8	Mary Meredith.....Denton

CARROLL COUNTY.

DIST.	SCHOOL	NAME AND ADDRESS
1	1	John Alexander.....Taneytown
1	2	Joseph H. Harner....Taneytown
1	3	Harry Ecker.....Taneytown
1	4	Edna M. Feeser.....Taneytown
1	5	Harry O. Harner.....Taneytown
1	6	Wilber L. Koontz.....Taneytown
1	6	Olive P. Pennell.....Taneytown
1	6	Emma L. Reever.....Taneytown
1	6	G. May Forrest.....Taneytown
1	7	James B. Galt.....Taneytown
1	9	Wm. E. Burke.....Taneytown
1	10	Harry L. Feeser.....Harney
1	10	L. Pauline Feeser.....Harney
1	11	Marguerite Garner.....Taneytown
2	1	Maud Stremmel.....Uniontown
2	1	Beryl Erb.....Uniontown
2	2	Charles G. Ecker.....Uniontown
2	3	C. M. Copenhaver.....Uniontown
2	4	Elmer N. Caple.....Westminster
2	4	John E. Null.....Westminster
2	5	L. Miraud Nusbaum, Pleasant Valley.
2	5	Hollis Leister....Pleasant Valley
2	6	M. Jane Ecker.....Uniontown
2	7	Jesse F. Billmyer.....Uniontown
2	8	Mary V. Witherow...Westminster R. F. D. No. 11.
2	9	Ellen K. Stone.....Mayberry R. F. D. No. 1.
3	1	Airy B. Crouse.....Westminster R. F. D. No. 1.
3	1	Jesse N. Knadler.....Westminster R. F. D. No. 1.
3	2	A. J. Bemiller.....Westminster R. F. D. No. 1.
3	2	Leola Burgoon.....Westminster R. F. D. No. 1.
3	3	Joseph A. Langdon...Westminster R. F. D. No. 1.
3	4	Thomas J. Myers....Westminster R. F. D. No. 1.
3	5	Elva G. Bemiller.....Westminster R. F. D. No. 1.
3	6	W. M. Penn.....Westminster R. F. D. No. 1.
3	6	Lillian L. Zahn.....Westminster R. F. D. No. 1.
3	7	Ella Humbert.....Westminster R. F. D. No. 1.
3	8	T. Herbert Koontz...Westminster R. F. D. No. 1.
3	9	Raymond G. Markle..Westminster R. F. D. No. 1.
3	10	O. Oscar Dell.....Westminster R. F. D. No. 15.
3	11	H. S. Yingling.....Westminster R. F. D. No. 1.
4	1	Esther M. Six.....Westminster
4	2	T. W. Buchman.....Hampstead
4	3	W. W. Shamer.....Patapsco
4	3	Ruth Chew.....Patapsco
4	4	Ulysses H. Shipley...Westminster R. F. D. No. 5.
4	5	Lola E. Hughes.....Westminster R. F. D. No. 5.
4	5	Alverda G. Lamotte..Westminster R. F. D. No. 5.
4	6	J. H. Dandy.....Westminster R. F. D. No. 5.
4	6	Oscar Monroe.....Westminster R. F. D. No. 5.
4	6	Bessie M. Steiner....Westminster R. F. D. No. 5.
4	7	Emma R. Ecker.....Smallwood R. F. D. No. 5.
4	8	Lydia M. Schlosser...Westminster R. F. D. No. 7.
4	10	Grace V. Witherow...Westminster
4	11	Grove J. Shipley.....Westminster R. F. D. No. 7.
4	12	Mabel R. Albert.....Patapsco
4	13	.....
4	14	Emory C. Ebaugh.....Reese R. F. D. No. 5.
4	15	Geo. H. Caple.....Westminster R. F. D. No. 5.
5	1	A. Loretta Hidey.....Sykesville R. F. D. No. 1.
5	2	Claudine Burgoon..Marriottsville
5	3	Eva O. Knadler.....Sykesville
5	4	Lilly H. Becraft.....Sykesville
5	4	Mary B. Bosley.....Sykesville
5	4	Anna M. Brown.....Sykesville
5	4	Louise Lacey.....Sykesville
5	5	C. R. Aldridge.....Westminster
5	6	E. A. Shoemaker.....Sykesville
5	7	Wesley F. Barnes.....Gist R. F. D. No. 5.
5	8	Mary Yohn.....Westminster R. F. D. No. 9.
5	9	E. Pearl Mercier.....Woodbine
5	10	M. Jane MacLeod.....Woodbine
5	10	Mary E. Kolb.....Woodbine
5	11	Jennie N. Weybright....Sykesville
5	12	Irving Buckingham...Westminster R. F. D. No. 7.
5	13	E. Eleanor Spicer....Reisterstown R. F. D. No. 2.
5	13	.....
5	14	Mary M. Welling.....Gaithers

DIST.	SCHOOL	NAME AND ADDRESS
5	15	Grace R. A. Beaseman, Westminster, R. F. D. No. 5.
6	1	E. Stanley Bowlus....Manchester
6	1	Walter F. Folk.....Manchester
6	1	Ceceilia M. Shower....Manchester
6	1	Carrie E. Lamotte....Manchester
6	2	Luther S. Wentz.....Millers
6	2	Laura M. Burns.....Manchester
6	3	N. Vernon Hoffacker...Manchester
6	4	Annie E. Tracey.....Lineboro
6	5	Horatio T. Wentz.....Lineboro
6	6	Clayton J. Sauble.....Melrose
6	7	Annie M. Crumrine.....Melrose
6	8	Preston M. Reed.....Westminster R. F. D. No. 4.
6	9	Anna E. Panebaker, Bachman's Mills.
6	10	Adda L. Trump.....Manchester
6	11	Emma E. Cox.....Alesia
6	12	Samuel I. Hoffacker.....Alesia
6	13	E. Wesley Burgoon....Manchester
6	14	Leila Shaeffer....Bachman's Mills
7	1	Charles H. Kolb.....Westminster
7	1	Wiley W. Jenkins....Westminster
7	1	Ida F. Lockard.....Westminster
7	1	Nettie A. Whitmore..Westminster
7	1	Bessie McCaffrey.....Westminster
7	1	Rachel C. Buckingham, Westminster.
7	1	Eva P. Herr.....Westminster
7	1	Fannie E. Jones.....Westminster
7	1	Jessie R. Matthews...Westminster
7	1	Evelyn J. Rinker.....Westminster
7	1	Daisy S. Roderick...Westminster
7	1	Maud E. Manahan...Westminster
7	1	Everett A. Hidey....Westminster
7	1	Ross J. Blocher.....Westminster
7	2	Laura S. Sellman....Westminster
7	2	Margaret E. Crass...Westminster
7	2	Lottie Moore.....Westminster
7	2	Mary E. Royer.....Westminster
7	3	Alma E. McCaffrey...Westminster
7	4	Reine V. Heck.....Westminster R. F. D. No. 2.
7	5	Ethel B. Manahan...Westminster
7	6	Beulah E. Snader....Westminster
7	7	Mary M. Copenhaver. Westminster
7	8	Anna M. Barnes.....Westminster
7	8	Helen Stonesifer.....Westminster
7	9	E. Cora Lambert.....Westminster
7	10	Marion J. Abbott....Westminster R. F. D. No. 4.
7	11	Velma A. Fleming....Westminster
7	12	Bessie B. Beaver.....Westminster
8	1	G. Cleveland Taylor.....Patapsco
8	2	John W. Yingling.....Hampstead R. F. D. No. 3.
8	2	Hazel M. Albaugh.....Hampstead R. F. D. No. 3.
8	3	Harvey T. Rill.....Hampstead
8	3	E. Rebecca Cockey....Hampstead
8	4	Noland E. Basler.....Hampstead
8	4	Monzie Allgire.....Hampstead
8	4	Rosie M. Coppersmith..Hampstead
8	4	Mary H. Stansbury....Hampstead
8	5	Ethel V. Kauffman....Hampstead
8	6	Alva J. Leister.....Westminster R. F. D. No. 4.
8	7	Nan S. Burgoon.....Tannery
8	8	Lloyd H. Miller.....Millers
8	9	Edith M. Lippy.....Hampstead
8	10	J. E. Houseman.....Greenmount
8	11	Curven M. Webster....Hampstead
9	1	Arthur H. Griffee....Westminster
9	2	Ivy Fowler.....New Windsor
9	3	Maye Farver.....Westminster R. F. D. No. 8.
9	4	Lillian H. Trayer.....Cover
9	5	Fred S. Jenkins.....Westminster R. F. D. No. 8.
9	6	Jacob Farver.....Westminster R. F. D. No. 8.
9	7	Zola N. Streaker.....Woodbine R. F. D. No. 3.
10	1	Frank P. Myers.....Union Bridge R. F. D. No. 1.
10	2	Carrie Harbaugh.....Middleburg
10	2	Grace Zumbrum.....Middleburg
10	3	Harry B. Fogle.....Detour
10	5	Elsie M. Baumgardner...Keysville
10	5	Jessie Fleming.....Keysville
10	6	E. Jeanette Engle.....Detour
10	7	R. H. Kuhns.....Union Bridge
11	1	Hanna M. Shunk....New Windsor
11	1	Alice V. Frounfelter.New Windsor
11	2	Paul Kuhns.....Wakefield
11	3	Bessie D. Mering.....Uniontown
11	4	Almira J. Utz.....New Windsor
11	5	M. Catherine Fiscel..New Windsor
11	6	E. E. Lovell.....Dennings
11	7	S. Edna Wilson.....Medford
11	8	Emma M. Caple.....New Windsor
11	9	Helen Englar.....Linwood
12	1	Rose A. McCall.....Union Bridge
12	1	M. Alice Clousher...Union Bridge
12	1	Marguerite B. Anders, Union Bridge.
12	1	G. Pauline Fuss.....Union Bridge
12	2	E. Hilda Cronise....Union Bridge
12	3	T. M. Buffington....Union Bridge R. F. D. No. 1.
13	1	Anna I. Horn.....Ridgeville
13	2	Addie F. Spurrier.....Watersville
13	3	Edith A. Smith.....Mt. Airy
13	4	Mae Williams.....Mt. Airy
13	5	Charles L. Weaver.....Mt. Airy
13	5	F. R. Young.....Mt. Airy
13	5	Elizabeth Hood.....Mt. Airy
13	5	Edna C. Devilbiss.....Mt. Airy
13	5	J. Keller Smith.....Mt. Airy
13	5	Mary V. Manning.....Mt. Airy
13	5	.....
13	6	Mary M. Molesworth....Woodbine

CECIL COUNTY.

DIST.	SCHOOL	NAME AND ADDRESS
		GEORGE BIDDLE HIGH SCHOOL, CECILTON.
		Miss Mary Emily Clark.....Cecilton
		Miss Mollie R. McCoy.....Cecilton
		CHESAPEAKE CITY HIGH SCHOOL.
		Hugh W. Caldwell.....Chesapeake City
		Miss Mary H. Cooper.....Chesapeake City
		ELKTON HIGH SCHOOL.
		Edwin B. Fockler.....Elkton
		Lydia Terrell.....Elkton
		Miss M. Ethel Hall.....Elkton
		Miss Katharine M. Bratton.....Elkton
		Miss Ella C. Levis.....Elkton
		NORTH EAST HIGH SCHOOL.
		Guy Johnson.....North East
		Clara Landon.....North East
		CALVERT AGRICULTURAL HIGH SCHOOL.
		Alfred B. McVey.....North East R. F. D. No. 2.
		Miss Edith C. Holt.....Rising Sun R. F. D. No. 2.
		J. Marshall Thompson.....North East
		MANUAL TRAINING, ELKTON HIGH SCHOOL.
		Geo. W. Creswell.....Elkton
		MANUAL TRAINING, NORTH EAST HIGH SCHOOL.
		Wm. Maloney.....North East
		COMMERCIAL COURSE, CHESAPEAKE CITY HIGH SCHOOL.
		Miss Helen H. Windle....Chesapeake City
		COMMERCIAL COURSE, ELKTON HIGH SCHOOL.
		Miss Evelyn T. Kimble.....Elkton
		DOMESTIC SCIENCE, ELKTON HIGH SCHOOL.
		Miss Clara A. Tompkins.....Elkton
		DOMESTIC SCIENCE, NORTH EAST HIGH SCHOOL.
		Miss Clara A. Tompkins.....Elkton
		DOMESTIC ART, ELKTON HIGH SCHOOL.
		Miss Martie Bowland.....Elkton
1	1	Olive C. Oldham.....Earleville
1	2	Bella R. Galbraith.....Earleville
1	3	Ella Cannan.....Cecilton
1	4	Mary Emily Clark.....Cecilton
1	4	Bessie Davis.....Cecilton
1	4	Frances G. Griffith.....Cecilton
1	4	Carrie McCoy.....Cecilton
1	5	Reba M. Burris.....Cecilton
1	6	Ella M. Staats.....Warwick
1	6	Blanche V. Wright.....Warwick
1	7	Kathryn D. Taylor.....Earleville
1	8	Grace E. Burris.....Cecilton
1	9	Ethel DuHamell.....Earleville
2	1	Myrtle Stradley.....Cecilton
2	2	Stella M. Bishop, Chesapeake City, R. F. D. No. 1.
2	3	Helen S. Davidson..Chesapeake City
2	4	May Elma Taylor, Chesapeake City, R. F. D. No. 1.
2	5	Hugh W. Caldwell, Chesapeake City.
2	5	Carrie P. Wright.....Chesapeake City.
2	5	Mary C. H. Walters. Chesapeake City.
2	5	Sadie T. Nicoll...Chesapeake City
2	5	Mrs. Emma Willis, Chesapeake City.
2	5	Lula M. Bryson..Chesapeake City
2	6	Lelia M. Thornton.....Elkton R. F. D. No. 2.
2	7	Augusta B. Egee.....Elkton R. F. D. No. 2.
3	1	Mary O. Terrell.....Elkton
3	2	Flora L. Marshbank.....Elkton
3	3	Edwin B. Fockler.....Elkton
3	3	Harriet Evans.....Elkton
3	3	Bessie Squier.....Port Deposit
3	3	Margaret V. Hartnett.....Elkton
3	3	Ethel Hopkins.....Elkton
3	4	Harriet G. Gatchell.....Childs
3	5	Anna E. Mahoney.....Elkton R. F. D. No. 4.
3	6	Sadie Cavanaugh.....Elkton
3	7	Ella F. Simpers.....Childs R. F. D. No. 1.
3	7	Esther White.....Childs R. F. D. No. 1.

DIST.	SCHOOL	NAME AND ADDRESS
3	8	Flora A. Davis.....Elkton
3	9	Elizabeth H. Warburton, North East, R. F. D. No. 2.
3	10	Hester Miller.....Elkton R. F. D. No. 3.
3	11	Addie C. Ford.....Elkton
3	11	Mary L. Budd.....Elkton
3	11	Hannah Hartnett.....Elkton
3	11	Lizzie F. Wells.....Elkton
3	11	Grace C. Wells.....Elkton
3	12	Gertrude A. Smith.....Elkton
3	12	Jean S. McElmoyle.....Elkton
4	1	Emma B. Jaquette.....Cherry Hill
4	1	Mary Evans Harlan...Cherry Hill
4	2	Helen L. Brown.....Elk Mills
4	2	Minnie B. Bouchelle.....Elkton R. F. D. No. 3.
4	3	Mrs. Ida L. Enger...Newark, Del. R. F. D. No. 4.
4	4	Jennie R. Anderson....Fair Hill
4	5	M. Helen Scott.....Childs R. F. D. No. 1.
4	5	Charlotte E. Cann.....Fair Hill
4	6	Bertha H. Moore.....Cherry Hill
4	7	Laura J. Ward.....Cherry Hill
4	8	Harvey R. Anderson.....Childs R. F. D. No. 1.
4	9	Bessie A. Wiley.....Andora
4	9	Lulu M. Moore.....Andora
4	10	Helen W. Cooper.....Elkton
4	11	Blanche E. Ford.....Providence
5	1	Annie G. Arrants.....North East R. F. D. No. 3.
5	2	Helen B. McCauley...North East R. F. D. No. 3.
5	3	Maida A. Bryson.....Elkton R. F. D. No. 1.
5	4	Victoria Janney.....Elkton R. F. D. No. 1.
5	5	Guy Johnson.....North East
5	5	Minnie H. Alexander..North East
5	5	Reba Buckley.....North East
5	5	Ruth A. McCracken...North East
5	5	Charlotte E. Warner..North East
5	5	Emily E. Moore.....North East
5	5	Mary A. Bratton.....Elkton
5	6	Helen T. Clark.....North East R. F. D. No. 3.
5	7	Violet L. Jones.....North East R. F. D. No. 1.
5	8	Ella T. Bothell.....North East
5	9	Priscilla F. Larzalere..North East R. F. D. No. 3.
5	10	Florence Warner.....North East R. F. D. No. 1.
5	11	Elizabeth Miller.....North East R. F. D. No. 2.
5	12	Jeannette J. Heisler..Charlestown
5	13	Frances M. Cleaves.....Elkton
5	13	Marguerite E. Diggs..North East
5	14	Fanny E. Peach.....North East
6	1	Rachel R. Rittenhouse.Rising Sun
6	2	Olive E. Jackson.....Rising Sun R. F. D. No. 2.
6	3	Annie E. Jackson...Port Deposit R. F. D. No. 1.
6	4	Helen E. Shepherd....Rising Sun
6	5	Margaret A. Holt.....Colora R. F. D. No. 1.
6	6	Ellen B. Shannon.....Rising Sun
6	6	M. Ethel Hall.....Rising Sun
6	7	Maude A. Fell...Nottingham, Pa. R. F. D. No. 3.
6	8	Mrs. Emily B. Coulson, Rising Sun, R. F. D. No. 3.
6	9	Sarah R. Miller.....Colora
6	10	A. Arline Atkinson....Rising Sun R. F. D. No. 1.
6	11	Beatrice A. Riley.....Colora
6	11	Anna E. Fryer.....Colora
6	12	Carrie M. Woodrow.....Colora R. F. D. No. 1.
6	13	Bessie M. Rawlings....Rising Sun
6	13	Mrs. Lilian Jackson...Rising Sun
7	1	Georgia Wamsley, Principio Furnace.
7	1	Florence Rawlings, Principio Furnace.
7	2	Theodore W. Currier...Perryville
7	2	Hannah C. Whitelock.....Aikin
7	2	Isabella F. McKay...Port Deposit
7	2	Anna B. Gehr.....Perryville
7	2	Caroline W. Stump.....Perryville
7	2	Mary I. Bowland.....Elkton
7	3	May Kimble.....Blythedale
7	3	Annie S. Patterson....Blythedale
7	4	Beningna Hohn.....Port Deposit
7	7	Ella V. Gibson.....Port Deposit R. F. D. No. 1.
8	1	M. Lidie Stewart...Rowlandsville
8	2	Ada A. Brown.....Rising Sun R. F. D. No. 3.
8	3	Erma V. Smith.....Conowingo
8	4	Richard J. S. Bullock, Rowlandsville, R. F. D. No. 1.
8	5	Helen C. Sterrett.....Conowingo
9	1	Mary Joe Mahoney...North East R. F. D. No. 1.
9	2	Naomi N. Vandegrift..North East R. F. D. No. 1.
9	3	Lera White.....Rising Sun R. F. D. No. 2.
9	3	Anna K. Rittenhouse..North East R. F. D. No. 1.
9	4	Muriel E. Dean.....Rising Sun R. F. D. No. 2.
9	5	Emily A. Scott.....Rising Sun R. F. D. No. 2.
9	6	Ella G. Lynch.....Rising Sun R. F. D. No. 2.
9	7	Ruth Murray.....North East R. F. D. No. 1.
9	8	Anna Murray.....North East R. F. D. No. 1.

CHARLES COUNTY.

DIST.	SCHOOL	NAME AND ADDRESS
1	1	Margaret S. Brawner..McConchie
1	2	Mrs. Walter- H. Gray, Port Tobacco.
1	3	Agnes Gardiner.....La Plata
1	3	Mary Owen, Asst.....La Plata
1	4	May Dallam Ruder.....Bel Alton
1	4	Jessie Darg, Asst.....Bel Alton
2	2	Louise Lintun.—.———Grayton
2	3	Geo. E. Medley.....Posgah
2	4	Janie Bowie.....Welcome
2	5	Ruth C. Cooksey.....Riply
2	6	Mary P. Dashiell.....Marbury
3	1	S. Louise Linton.....Grayton
3	2	Mary Croft.....Cross Roads
3	3	Matilda Gray,.....Grayton
3	3	Zelda Norman, Asst.....Grayton
3	4	Anna Turner.....Grayton
3	5	Mary Simpson.....Doncaster
3	6	Nannie Hodges.....Grayton
3	7	Samuel Linton.....Grayton
4	1	Ella C. Wade.....Faulkner
4	2	Annie Brookbank.....Newport
4	3	Edna M. Dyson.....Du Bois
4	4	J. Marian Moran.....Du Bois
4	5	C. Elaine Johnson.....Wicomico
4	6	Remy L. Cooksey.....Dentsville
5	1	Carmen Owen.....Newburg
5	2	Mary V. Posey.....Issue
5	3	John R. Cooksey.....Cooksey
5	4	Marie L. Frese....Thompkinsville
5	5	Louise Jameson.....Wayside
5	6	Grace Gwynn.....Rock Point
6	1	J. Sothron Gaugh...White Plains
6	2	Melissa Dement.....White Plains
6	3	Virginia Dyson.....Waldorf
6	3	Louise Wills, Asst.....Waldorf
6	4	Ruth Norman Brawner....Berry
6	5	Louise Haislip.....Nanjemoy
6	6	May C. Wise.....Bensville
6	7	Eva M. Chappelar....Hughesville
7	1	Mrs. Laura D. Hungerford, Marshall Hall.
7	2	Sydney Brawner.....Pomonkey
7	3	Thelma Arbrittain.....Pomfret
7	4	Jennie A. Owen.....Indian Head
7	5	Lucille Lippett.....Glymont
7	6	Marie W. Hungerford, Marshall Hall.
8	1	Rebekah Wilmer.....Spring Hill
8	2	Winifred Hutchins.....La Plata
8	3	Mrs. Genevieve Gardiner, Waldorf.
8	4	S. Leah Gibbons..Gallant Green
8	4	Mrs. J. L. Mudd, Asst., Gallant Green.
8	5	Mary L. Gardiner....Bryantown
8	6	Annie St. Clair.....Dentsville
8	7	Katharine Freeman.....Du Bois
8	8	C. Aline Burch.....Bryantown
9	1	Mrs. Helen C. Hughes, Hughesville.
9	1	Birdie C. Garner.....Hughesville
9	2	Leah Trotter.....Benedict
9	3	W. W. Dyson.....Hughesville

DORCHESTER COUNTY.

1	1	Mary W. Hall....Oak Grove, Del. R. F. D. No. 2.
1	2	Ethel B. Fletcher.....Brookview
1	2	Kathleen Vickers.....Brookview
1	3	Vivian Wheatley, Oak Grove, Del., R. F. D. No. 2.
1	4	Frances Evans.....Rhodesdale R. F. D. No. 1
1	5	A. May Andrews.....Rhodesdale R. F. D. No. 1.
1	5	.....
1	6	Willie H. Oliphant.....Vienna
1	7	Anna G. Collins.....Galestown
1	7	Agnes G. Collins, Asst., Galestown.
1	8	Elizabeth Foxwell, Oak Grove, Del.
1	6	Theresa E. Murphy....Rhodesdale R. F. D. No. 1
1	10	Kathleen Meredith....Rhodesdale R. F. D. No. 1.
2	1	Robert E. Schilling, Prin., East New Market.
2	1	Marion Wright..East New Market
2	1	Nellie E. Dean, Asst., East New Market.
2	1	Mrs. Sue Creighton, Asst., East New Market.
2	2	Mrs. W. M. Williamson...Hurlock
2	3	Florence Webster.....Hurlock
2	4	Benj. W. Holland.....Secretary
2	4	Annie E. Rook, Asst....Secretary
2	4	Margaret Holland, Asst..Secretary
2	5	Lillian G. Meredith, East New Market.
2	6	Leila Murphy.....Rhodesdale
3	1	J. L. Morris.....Vienna
3	1	Virgie Craft, Asst.....Vienna

DIST.	SCHOOL	NAME AND ADDRESS
3	1	Alice C. Marshall, Asst...Vienna
3	2	India Evans.....Reid's Grove
3	3	Edith A. Corkran.....Vienna
3	4	Essie E. Dean.....Vienna
3	5	Alice L. Tilghman...Reid's Grove
4	1	Adele K. Bosley..Taylor's Island
4	2	Eva A. Smith....Taylor's Island
4	3	Elsie Dashiell.....Taylor's Island
4	4	Marie J. Tubman.....Golden Hill
4	5	R. Elizabeth Travers..Golden Hill
4	6	Zenia Slocum.....Golden Hill
4	7	Elizabeth Lambden, Taylor's Island.
5	1	George Wallace.....Golden Hill
5	2	Ollie L. Foxwell.....Lakesville
5	3	Alice E. Payne.....Wingate
5	4	E. A. Coughlin.....Crapo
5	4	Mary C. Elliott, Asst.....Crapo
5	4	Blanche Kirwan.....Crapo
5	5	Edna Shenton.....Robins
5	6	Elsie Insley.....Crapo
6	1	Leota H. Roberts....Golden Hill
6	2	Lucille Dunnock....Fishing Creek
6	2	Daisy E. Dean....Fishing Creek
6	2	.....
6	3	Lillian T. Pritchett..Hoopersville
6	3	Maud Mills, Asst....Hoopersville
6	4	Flossie M. Murphy....Applegarth
6	5	Myrtle Meekins....Fishing Creek
6	6	Mattie Robinson...Fishing Creek
6	7	Ernest E. Willie...Fishing Creek
6	7	Ethel Dunnock, Asst., Fishing Creek.
6	8	Ethel D. Tubman..Taylor's Island
6	9	Millicent T. Jones.Hooper's Island
7	1	Jas. B. Noble, Prin., Cambridge.
7	1	L. C. Marshall, Vice-Prin., Cambridge.
7	1	Nita Perry.....Cambridge
7	1	Louise Musselmen.....Cambridge
7	1	Bessie Bradshaw.....Cambridge
7	1	Adele Leonard.....Cambridge
7	1	A. L. Farver, Manual Training, Cambridge.
7	1	J. O. Neighbors, Com. Dept., Cambridge.
7	1	Rosalie Blake, D. S...Cambridge
7	1	Blanche Matthews.....Cambridge
7	1	Bertha Robinson.....Cambridge
7	1	Susie Hurlock.....Cambridge
7	1	Nettie Martin.....Cambridge
7	1	Grace Phillips.....Cambridge
7	1	Lillie Todd.....Cambridge
7	1	Aurelia Dashiell.....Cambridge
7	1	Nettie Mace, Prin.....Cambridge
7	1	Sallie W. Dail.....Cambridge
7	1	Mary W. Bryn.....Cambridge
7	1	Jennie M. Jackson.....Cambridge
7	1	Mrs. W. A. Martin....Cambridge
7	1	Mrs. Ella A. Todd.....Cambridge
7	1	Nellie Medley.....Cambridge
7	1	Ruth Meredith.....Cambridge
7	2	Nellie I. Slacum.....Cambridge R. F. D. No. 3.
7	3	Jennie Jones.....Cambridge R. F. D. No. 5.
7	4	Louise Wilson, Cambridge R. F. D. No. 1.
7	5	.....
7	6	Mrs. Annie Tait.....Cambridge
7	6	Nannie Corner.....Cambridge
7	7	Nannie LeCompte.....Cambridge
7	7	Nellie Shackleford.....Cambridge
7	7	Fannie Mathews.....Cambridge
8	1	Nadine Cator, Cambridge R. F. D. No. 5.
8	2	Lola T. Hubbard.....Hudson
8	3	Nellie A. Spedden.....James
8	4	Hortense Meredith....Cornersville
8	5	Rita L. Cator.....Lloyds
8	6	Frank Spedden.....James
9	1	Virginia Tubman.....Church
9	1	Willie Brannock, Asst..Woolford
9	2	Ruth Mills.....Woolford
9	3	Berdye Insley.....Church Creek
9	4	Edna C. Robinson..Church Creek
10	1	Alice D. Murphay...Bishop Head
10	1	Ora Jones.....Bishop Head
10	2	J. O. Robinson.....Toddville
10	2	Bradye R. Todd.....Toddville
10	3	T. Lank Prettyman....Crocheron
10	4	R. L. Britton, M. D., Elliott's Island.
10	4	Stella Insley.....Elliott's Island
10	5	Eunice D. Todd..Holland's Island
10	6	Laura Thomas.....Bishop's Head
10	7	Ottilee Pritchett.....Toddville
10	8	Rose Hulshart.....Toddville
11	3	Geneva Howeth.....Vienna
11	4	Georgia McAllister.....Vienna R. F. D. No. 1.
11	1	Delia Horseman.....Vienna R. F. D. No. 1.
11	2	Pauline Goehringer.....Vienna R. F. D. No. 1.
12	2	Katie Woolen.....Williamsburg
12	2	Nellie James, Asst..Williamsburg
12	3	Nellie M. Hill.....Hurlock
12	4	Helen F. Parker.....Elwood
13	1	Edith G. Todd.....Bucktown
13	2	Myrtle Linthicum.....Cambridge R. F. D. No. 3.
13	3	Bessie Windsor.....Cambridge R. F. D. No. 3.
14	4	Blanche L. Vincent....Linkwood
14	2	Myra W. Flowers.....Cambridge R. F. D. No. 2.

DIST.	SCHOOL	NAME AND ADDRESS
14	3	M. Irene Willey.....Airey
14	4	Mary E. Willey.....Cambridge R. F. D. No. 4.
14	5	Nellie Reid.....East New Market
15	1	Gilbert C. Cooling, Prin..Hurlock
15	1	Mary Morris, Vice-Prin..Hurlock
15	1	Grace Dennis.....Hurlock
15	1	T. V. Fetters, Com. Dept. Hurlock.
15	1	Ava Taylor.....Hurlock
15	1	Susie Collins, Asst.....Hurlock
15	1	Edith H. Fleming, Asst..Hurlock
15	1	Caphronia Collins, Asst..Hurlock
15	2	Hilda Harper.....Hurlock
15	3	Francis H. Cohee.....Hurlock
15	4	Nannie H. Howeth.....Hurlock
15	5	Effa Murphy.....Hurlock
16	1	M. Elizabeth Spedden....Madison
16	1	Lula Stapleforte, Asst....Madison
17	1	Sadie E. Wall.....Salem
17	2	Pearla M. Hooper.....Vienna R. F. D. No. 1.
17	3	Sarah E. Langrail....Cambridge R. F. D. No. 4.

FREDERICK COUNTY.

1	1	Mary J. Hemp.....Frederick R. F. D. No. 4.
1	2	F. R. Neighbours, Prin...Buckeystown.
1	2	Helen DeLashmutt. Asst....Buckeystown.
1	5	J. Calvin Hoffman.....Tuscarora
1	6	Minnie Keller, Prin.....Point of Rocks.
1	6	Bettie Specht, Asst.....Point of Rocks.
1	6	Nellie B. Thomas, Asst...Point of Rocks.
1	7	Paul Snouffer, Prin...Adamstown
1	7	Clara I. Pettingall, Asst...Doubs
1	8	Harry L. Mock, Prin..Adamstown
1	8	Narcie A. Marriotte, Asst., Adamstown.
1	8	Grace S. Martz, Asst.....Adamstown.
1	9	Blanche Dosh.....Lime Kiln
2	1	Pauline Gilbert...Harmony Grove
2	2	John W. Grove.....Frederick R. F. D. No. 6.
2	3	George L. Miller, Prin..Frederick
2	3	Isabel Zimmerman, Asst....Frederick.
2	3	Katharine M. Bartgis, Asst, Frederick.
2	3	Blanche E. Kefauver, Asst., Frederick.
2	3	Irma V. Biggs, Asst....Frederick
2	3	Harriet D. Boblitz, Asst....Frederick.
2	3	Alvida DeLashmutt, Asst...Frederick.
2	3	Marion K. Green, Asst..Frederick
2	3	Beulah D. Moberly, Asst....Frederick.
2	3	Hal Lee T. Ott, Asst...Frederick
2	4	Chester G. Clem, Prin...Frederick R. F. D. No. 7.
2	4	Margaret Duvall, Asst...Frederick
2	4	Sadie C. Hahn, Asst....Frederick
2	4	Mary H. Burger, Asst...Frederick
2	4	Bertha T. Trundle, Asst.Frederick
2	4	Charlotte DeLashmutt, Asst., Frederick.
2	5	Charles H. Remsberg, Prin., Frederick.
2	5	Lillie W. Wiener, Asst..Frederick
2	5	Pearl A. Eader, Asst....Frederick
2	5	Katherine Wiener, Asst..Frederick
2	5	Blanche R. Stone, Commercial, Frederick.
2	5	Edith Thomas, Domestic Science, Frederick.
2	5	Nellie M. Mateny, Asst..Frederick.
2	5	Edna M. Schafer, Asst..Frederick
2	5	Anna W. Simmons, Asst.Frederick
2	5	Katie Murphy, Asst.....Frederick
2	5	Katie Shank, Asst.....Frederick
2	5	Alice E. Shope, Asst....Frederick
2	5	Nellie C. Garrott, Asst..Frederick
2	5	E. Louise James, Asst...Frederick
2	5	Ruth Gilbert, Asst.....Frederick
2	5	Orrie L. Schmidt, Asst..Frederick
2	5	Huldah Brust, Asst.....Frederick
2	6	Nan A. Thomas.....Frederick R. F. D. No. 3.
2	7	Gertrude M. Barnes....Frederick R. F. D. No. 2.
2	8	Amon Burgee, Prin.....Frederick
2	8	Harry J. Kefauver, Asst.Frederick
2	8	Mary C. Ott, Asst.....Frederick
2	8	James C. Biehl, Asst....Frederick
2	8	S. Fenton Harris, Commercial, Frederick.
2	8	Spencer C. Stull, Manual Training, Frederick.
2	8	W. B. Kemp, Agricultural...Frederick.
2	8	Wm. G. Grimes, Asst....Frederick
2	8	Louise C. Blum, Asst...Frederick
2	8	Clarence M. Phleeger, Asst..Frederick.

DIST.	SCHOOL	NAME AND ADDRESS
2	8	J. Orville Kefauver, Asst...Frederick.
3	1	Robert J. Ridgely.....Myersville
3	2	E. Louise Schley.....Middletown
3	3	R. E. Kieeny, Prin....Middletown
3	3	McClure H. Haupt, Asst..Middletown.
3	3	E. Russell Stockman, Commercial, Middletown.
3	3	Alvey L. Beachley, Asst...Middletown.
3	3	Emma LaMar, Asst...Middletown
3	3	Edna Mock, Asst.....Middletown
3	3	Edna Lighter, Asst...Middletown
4	3	Katie V. Summers.....Myersville
5	3	Wm. E. Fink.....Middletown
6	3	Ruth N. Dean.....Middletown
3	7	Thomas G. Mumford....Braddock Heights.
3	8	Ida V. Phleeger.....Frederick
3	9	Anna Blanche Howard..Middletown.
3	10	Maude T. Lewis.....Middletown
4	1	Bessie M. Bell.....Rocky Ridge
4	2	William McGill.....Thurmont
4	3	Clara I. Favorite.....Thurmont
4	4	Charles C. Hauver.....Thurmont
4	5	Helen B. Wisong.....Thurmont
5	1	B. Lucy Adelsberger..Emmitsburg
5	2	Clara M. Rowe.....Emmitsburg
5	3	S. B. Plummer, Prin..Emmitsburg
5	3	Mary J. Shuff, Asst..Emmitsburg
5	3	Madeline Frailey, Asst...Emmitsburg.
5	4	Anna M. Rowe.....Emmitsburg
5	5	Sallie J. Fisher.....Emmitsburg
5	6	Eva M. Rowe.....Emmitsburg
5	7	Edithe G. Wiles.....Emmitsburg
5	8	(Vacant.)
5	9	Mary C. Weigand.....Emmitsburg
5	10	Carrie Rowe.....Emmitsburg
6	1	Geo. R. Stottlemeyer..Smithsburg R. F. D. No. 4.
6	2	Rooklyn W. Pryor, Prin..Smithsburg, R. F. D. No. 5.
6	2	W. D. L. Harne, Asst..Smithsburg R. F. D. No. 5.
6	3	Harvey R. Bressnickle, Prin., Myersville.
6	3	J. Page Morgan, Asst..Smithsburg R. F. D. No. 4.
6	4	Mae Grossnickle.....Myersville
6	5	C. M. Frushour.....Myersville
6	6	Columbus W. Haupt....Myersville
6	7	Lucy S. Wilhide.....Myersville
6	8	Howard W. Bussard....Thurmont
6	9	Charles L. Leatherman..Myersville. R. F. D. No. 3.
7	1	Baxter B. Cramer.....Araby
7	2	Ruth J. Dill.....Araby R. F. D. No. 1.
7	3	Edna Neighbours.....Monrovia
7	4	Nellie Sigafoose.....Adamstown
7	5	Stanley R. Pryor.....Smithsburg
7	6	Alma J. Poffinberger...Myersville
7	7	William V. Albaugh..Libertytown
7	8	Amy A. Phleeger.....Araby R. F. D. No. 1.
7	9	Stella V. Renn.....Araby R. F. D. No. 1.
7	10	S. Herman Schwartz.....Araby R. F. D. No. 1.
7	11	Kathryn Yourter.....Dickerso"
8	1	Wallace R. Beall, Prin...Libertytown.
8	1	Maude L. Simpson, Asst..Libertytown.
8	2	Rose T. Yingling.....Libertytown
8	3	S. Marguerite Taylor.Libertytown
8	4	Clarence W. Reddick....Walkersville.
9	1	Nannie Shankle.....Libertytown
9	2	Frank A. Mohlar.....Frederick R. F. D. No. 2.
9	3	H. C. F. Smoot, Prin..New Market
9	3	Clara V. Jones, Asst..New Market
9	3	Mary Thomas, Asst...New Market
9	4	H. E. Hook.....Ijamsville
9	5	Ethel I. Fogle.....Monrovia
9	6	Marie C. Lewis.....Monrovia
9	7	Madge Sappington....New Market
9	8	Lena E. Stone.....Middletown
9	9	G. Pearl Thomas.....Bartholows
9	10	Mary C. Deter.....Myersville
9	11	Ada E. Martz.....Frederick R. F. D. No. 2.
10	1	Geo. W. Manahan, Prin....Sabillasville.
10	1	Frances E. Rowe, Asst...Emmitsburg.
10	2	L. D. Crawford.....Lantz
10	3	Edumnd C. Stottlemeyer....Lantz
10	4	Geo. W. Poffinberger.....Lantz
10	5	Mary A. Favorite.....Lantz
11	1	Emma C. Devilbiss.....Detour
11	2	Millard J. Palmer....Hansonville
11	3	Geo. L. Etzler.....LeGore
11	4	John B. Derr.....Thurmont
11	5	Adam Roser, Prin.....Woodsboro
11	5	Maude Grabill, Asst...Woodsboro
11	6	Elva V. E. Reddick..Walkersville
11	7	Denda Hunner.....Walkersville
11	8	Sadie E. Spurrier....New Midway
12	1	Mary M. Slagle.....Knoxville
12	2	Ruth Lewis.....Knoxville
12	3	Geo. K. Sappington, Prin...Knoxville.
12	3	E. Brent Kemp, Asst...Knoxville

DIST.	SCHOOL	NAME AND ADDRESS
12	4	Ada C. Favorite.....Brunswick
13	1	M. Virginia Hoffman, Prin....Mt. Pleasant.
13	1	Edith Miller, Asst...Mt. Pleasant
13	2	Clela E. Reddick.....Walkersville
13	3	Margaret Eader.....Mt. Pleasant
13	4	Geo. N. Koogle.....Frederick R. F. D. No. 1.
14	1	L. Earl Rice.....Jefferson
14	2	Wm. T. Mahoney, Prin...Jefferson
14	2	Margaret G. Rodrick, Asst...Jefferson.
14	2	Mary Beachley, Asst.....Jefferson
14	2	Cleo Darner, Asst.....Jefferson
14	3	Cordelia Summers.....Jefferson
14	4	Emma May Hine.....Jefferson
15	1	Wm. O. Westenbaker, Prin..Thurmont.
15	1	Florence DeMuth, Asst..Thurmont
15	2	H. D. Beachley, Prin...Thurmont
15	2	A. M. Isanogle, Asst....Thurmont
15	2	Nora M. Lay, Asst.....Thurmont
15	2	M. Berth Firor, Asst...Thurmont
15	2	M. Grace Henshaw, Asst...Thurmont.
15	2	Linnie McGuigan, Asst..Thurmont
15	3	Guy T. Frushom.....Loys
15	5	Emory F. Stottlemeyer..Thurmont
15	6	Charles L. Munshour...Thurmont
15	7	C. P. Pryor.....Thurmont
15	8	Minnie E. Cookerly....Thurmont
16	1	Lloyd M. Koogle.....Myersville
16	2	Jennye M. Wolfe.....Myersville
16	4	Wm. E. Hauver, Prin..Myersville
16	4	Alvey J. Horine, Asst...Myersville
16	4	Ida M. Reinhart, Asst..Myersville
16	5	George E. Castle, Prin..Myersville
16	5	Edith Fink, Asst.....Myersville
16	6	Nora M. Wise.....Myersville
16	7	Earl Kelbaugh.....Myersville
17	1	Carrie B. Englar.....Ladiesburg
17	2	Daniel O. Metz, Prin....Johnsville
17	2	J. May Bond, Asst..Union Bridge
17	3	Anna Wolfe.....Union Bridge
17	4	Mildred V. Bohn.....Unionville
17	5	Grace Atkinson.....Union Bridge
17	6	Pauline Baker.....Ladiesburg
17	7	Raymond E. Martz.....Detour
18	1	Margaret Dronenburg....Mt. Airy
18	2	Mary M. Scheel.....Mt. Airy
18	3	Wm. L. Brown.....Mt. Airy
18	4	Naomi Kefauver.....Mt. Airy
18	5	Cora I. Bell.....Mt. Airy
19	1	Irene J. Whitehill.....Unionville
19	2	Myrtle B. Myers....New Windsor
19	3	Blanche E. Cover.....Mt. Airy
20	1	Littleton E. Fox, Prin..Lewistown
20	1	Hattie S. Bell, Asst...Lewistown
20	2	Geo. W. Cecil.....Walkersville
20	3	Virgie V. Hummer.....Frederick
20	4	G. J. Michael.....Mountaindale
20	5	Haldee Beard.....Thurmont
21	1	J. Thomas Harper.....Frederick
21	2	Spencer E. Stup.....Frederick
21	3	Geo. L. Twenty, Jr, Prin...Frederick.
21	3	S. Price Young, Asst....Frederick
21	4	Burwell H. Linthicum...Frederick
21	5	Charles V. Wooller.....Frederick
22	1	Orpah R. Kefauver...Burkittsville
22	2	Morris DeLauter, Prin...Burkittsville.
22	2	Bertha M. Wiener, Asst..Burkittsville.
22	3	Edith Leighter.....Middletown
22	4	Charles Summers.....Myersville
23	1	O. Bertha Roderick, Prin....Jefferson.
23	1	Lena J. Derr, Asst.....Frederick
24	1	Katie A. Ziegler.....Frederick
24	2	Bessie G. Phleeger.....Frederick
25	1	DeWitt T. Free, Prin..Brunswick
25	1	Gertrude Boteler, Asst.Brunswick
25	1	Louise Miller, Asst....Brunswick
25	1	Lillie S. Hedges, Asst..Brunswick
25	1	Estelle Whitter, Asst...Brunswick
25	1	Katie Thomas, Asst....Brunswick
25	1	Nada Unger, Asst.....Brunswick
25	2	M. Chaille Waller, Prin...Brunswick.
25	2	M. Grace Mahoney, Asst...Brunswick.
25	2	E. Virginia Wenner, Asst..Brunswick.
25	2	Muriel Fogle, Asst.....Brunswick
25	2	M. Luella Marriotte, Asst..Brunswick.
25	2	Emily A. Garrott, Asst....Brunswick.
25	3	Roger G. Harley, Commercial, Brunswick.
25	3	A. Virginia Reich, Asst...Brunswick
25	3	Josephine Solomon, Asst..Brunswick.
25	3	Sarah J. Reich, Asst...Brunswick
25	3	Carolyn Compton, Asst....Brunswick.
25	3	Lauretta Willard, Asst....Brunswick.
26	1	Emma R. Garrott....Walkersville
26	2	Charles H. Crawford..Walkersville
26	3	Franklin Harshman, Prin...Walkersville.
26	3	Bertha Grabill, Asst....Walkersville.
26	3	Lera Harshman, Asst....Walkersville.
26	3	Edith Nicodemus, Asst...Walkersville.
26	3	Ruth Reddick.....Walkersville
26	4	Lola I. Wachter.....Walkersville
26	5	Marie Haller.....Walkersville

GARRETT COUNTY.

DIST.	SCHOOL	NAME AND ADDRESS
1	1	Geo. W. Friend.....Swanton
1	2	John Fitzwater.....Swanton
1	3	Virgie McGettigan.....Swanton
1	4	Kathryn Laffey.....Swanton
1	5	Mabel McRobie.....Swanton
1	6	G. W. Moon.....Swanton
1	7	Elizabeth Tribut.....Swanton
1	8	Clara Dempsey.....Barnum W. Va.
1	9	Anna A. Rielly.....Barnum W. Va.
1	10	Alma Turney.....Swanton
1	11	Minnie A. Smith.....Swanton
1	12	Viola Enlow.....Swanton
1	13	Edna Edwards.....Swanton
2	1	G. W. Sterling.....Friendsville
2	2	Stella Cathcart.....Friendsville
2	2	Emma Goeringer.....Friendsville
2	2	J. C. Faw.....Friendsville
2	2	Bina Rush.....Friendsville
2	2	Oscie Casteel.....Friendsville
2	3	Vernie Rush.....Selbysport
2	3	Bessie Griffith.....Selbysport
2	4	Roy W. Umbel.....Selbysport
2	5	J. C. Myers.....Friendsville
2	6	R. S. Umbel.....Fearer
2	7	J. S. Myers.....Friendsville
2	8	Mabel Friend.....Selbysport
2	9	J. J. Knapp.....Selbysport
2	10	Iva Friend.....Friendsville
2	12	B. W. Frantz.....Friendsville
3	1	N. K. Welch.....Grantsville
3	1	Gertrude Hone.....Grantsville
3	1	Blanche Miller.....Grantsville
3	2	Lettie Friend.....Grantsville
3	3	E. H. Ault.....Accident
3	4	Grace Close.....Avilton
3	5	Elsie Custer.....New Germany
3	6	Genevieve Sharpe..New Germany
3	7	Linnie Miller.....Grantsville
3	8	Lloyd Fike.....Grantsville
3	9	D. Tressler.....Grantsville
3	10	Lorenzo Calhoun.....Sutton
3	11	Margaret Smith.....Grantsville
3	13	Cora Bender.....Elk Lick Pa.
3	14	Carrie Horchler...New Germany
3	15	Grace Warnick.....Jennings
3	16	Nora Steyer.....Frostburg
3	17	Juniper Teats.....Jennings
3	18	Lula Warnick.....Grantsville
3	19	A. C. Snyder.....Jennings
3	19	Anna Gonder.....Jennings
4	1	Pleasant Howard....Bloomington
4	1	Ellen Kerins.....Bloomington
4	2	Hilda Keyes.....Bloomington
4	3	Blanche Inskeep.....Westernport
4	4	Mary Penman.....Westernport
4	5	Martha Howell.....Bond
4	6	Letta Friend.....Swanton
5	1	G. W. Weitzell.....Accident
5	1	J. M. Speicher.....Accident
5	2	Anna Snyder.....Accident
5	3	Arthur Schlossnagel.....Accident
5	4	Albert M. Enlow.....Accident
5	5	Eva M. Griffith.....Accident
5	6	Lloyd Lee.....Strawn, Pa.
5	7	Prema Schlossnagel.....Accident
5	8	John Gies.....Accident
5	9	Myrtle F. Rush.....Strawn, Pa.
5	10	Minnie Hetrick.....Bittinger
5	11	Emma Miller.....Accident
6	2	Wm. H. Myers.....McHenry
6	3	Walter Alexander.....Hoyes
6	4	Marie Cosgrove.....Sang Run
6	5	E. F. Jenkins.....Cranesville
6	6	S. K. Welch.....Hoyes
6	7	R. M. Alexander.....McHenry
6	8	F. V. McGettigan.....Accident
6	9	M. L. Savage.....Sang Run
6	10	Jasper Fike.....Friendsville
6	11	Burton Callis.....Oakland
6	12	W. G. Browning.....Hoyes
7	1	Cora Weimer.....Mt. Lake Park
7	1	Vernie Schrock....Mt. Lake Park
7	3	T. C. Bittinger.....Oakland
7	4	Georgia Davis.....Oakland
7	5	Eve Welch.....Mt. Lake Park
7	6	Julia Kerins.....Oakland
7	7	Earl Lowdermilk.....Deer Park
7	8	Lillie B. Weimer..Mt. Lake Park
7	9	C. Edward Bender.....Oakland
7	9	May Arnold.....Oakland
7	9	Elizabeth Leary.....Oakland
7	9	Helen Barnes.....Oakland
7	9	Gertrude Skelton.....Oakland
7	9	Daisy Hanna.....Oakland
7	9	H. A. Loraditch.....Oakland
7	10	Theresa Parker.....Oakland
8	1	Maude Nicholson.....Oakland
8	2	Myrtle Lathrum.....Oakland
8	3	Viola Lathrum....Wilson, W. Va.
8	4	J. S. Gengy.....Oakland
8	5	May Williams.....Deer Park
8	6	Amelia Ries.....Steyer
8	7	J. Timothy Moon.....Gormania, W. Va.
8	8	Blanche Chance..Bayard, W. Va.
8	9	Isa Hoff.....Dobbin, W. Va.
8	10	Olive Callis.....Oakland
8	11	Clara Little....Gormania, W. Va.
8	12	Bridget Maroney.....Oakland

DIST.	SCHOOL	NAME AND ADDRESS
8	13	Alice Wolfe.....Oakland
8	15	Ada Lewis.....Oakland
9	1	Sarah B. McKensie.....Sand Patch, Pa.
9	2	Ethel Bosley.....Frostburg
9	3	H. E. Burkhart.....Finzel
9	4	Emma T. McKenzie.....Finzel
10	1	Edward W. Leary....Deer Park
10	1	Mary O'Donnell.....Deer Park
10	2	Nellie McGowan.....Swanton
10	3	Rose Bucklew.....Altamont
10	4	Carrie Lyon.....Deer Park
10	6	Mildred Welch.....Deer Park
10	7	Edna Trickett.....Deer Park
10	8	.....
10	9	A. T. Barnard....Mt. Lake Park
10	10	Margaret Hannon....Deer Park
10	11	Anna Harvey.....Deer Park
10	12	Alice Campbell.....Deer Park
11	1	Mattie Logsdon.....Barton
11	2	Jessie Warnick.....Merrill
11	3	Mae Warnick,.....Merrill
11	4	Lavada Wilt.....Avilton
11	5	Agnes Bradley.....Barton
11	6	Lillian Boyer.....Bond
11	7	Rolland Schock.....Moscow
11	8	Freeman Stark.. .....Avilton
11	9	Bessie George.....New Germany
12	1	Ella T. Bird.....Bittinger
12	1	Alma Snyder.....Bittinger
12	2	Wm. L. Thomas.....Accident
12	3	Harry Turney.....Bittinger
12	4	Elmer Broadwater.....Bond
12	5	Sadie Spoerline.....Accident
12	6	Althea Fratz.....Bittinger
13	1	Chas. B. Callis.....Kitzmiller
13	1	Belle H. Nine.....Kitzmiller
13	1	Ida Wilson.....Kitzmiller
13	1	Hattie Liston.....Kitzmiller
13	1	Kate O'Donnell.....Kitzmiller
13	2	Nora Gauer.....Blaine, W. Va.
13	3	Lillian Calhor....Blaine, W. Va.
13	4	R. C. Turney.....Dodson
13	4	Olive E. Catheart.....Dodson
13	5	Ada Friend.....Chaffee, W. Va.
13	6	Stanley DeWitt.....Kitzmiller
14	1	R. R. Sanner.....Oakland
14	1	Josephine Browning.....Oakland
14	1	Orley Dunham.....Oakland
14	1	Beulah Longhridge.....Oakland
14	1	Zaidee Browning.....Oakland
14	1	Jennie L. Miller.....Oakland
14	1	Olive A. DeWitt.....Oakland
14	2	Walter DeBerry.....Oakland
14	3	Carroll Skipper.....Sines
14	4	Jessie Conneway.....Hutton
14	4	Anna Mason.....Hutton
14	5	Bertha Nicholson.....Oakland
14	6	Gertrude Browning.....Oakland
14	7	M. H. Frankhouser.....Swallow Falls.
14	8	A. W. DeWitt.....Crellin
14	8	Oma Lohr.....Crellin
14	8	Janet Ayers.....Crellin
14	9	Lawrence Knapp.....Deer Park
14	10	Ivia Friend.....Ottaway
14	11	Mrs. Jennie Schultz.....Sines

HARFORD COUNTY

1	1	Emily G. Colgan.....Abingdon
1	2	Mabel Wilkinson.....Belcamp
1	3	Elva Grafton.....Emmorten
1	4	Charles A. Middendorf, Prin., Fallston.
1	4	Elizabeth Skillman, Asst...Joppa
1	6	Jessie V. Davis.....Magnolia
1	7	Cora Garrett.....Edgewood
1	8	Margaret Doyle.....Belcamp
1	9	Cassie E. Gaunt.....Joppa
1	10	Mary C. Whiteford.....Aberdeen
1	11	Lula Fletcher.....VanBibber
2	1	C. Milton Wright, Prin....Aberdeen.
2	1	Florence Porter, Asst...Aberdeen
2	1	Elizabeth Bradford, Asst...Aberdeen.
2	1	Grace Cummings, Asst..Aberdeen
2	1	Myrtle E. Weeks, Asst..Aberdeen
2	3	Helen O. Wright.....Aberdeen
2	4	Nora B. Michael.....Perryman
2	5	L. Ogarita Webster, Prin..Perryman.
2	5	Mary Michael, Asst...Perryman
2	6	Cora Mitchell.....Perryman
2	7	Carolyn Glackin.....Perryman
2	8	Annie C. Morgan.....Perryman
2	9	Mary Mitchell.....Perryman
2	10	Mary E. Gorrell..Havre de Grace
2	11	S. Helen Cronin.....Aberdeen
2	12	Mary Burkins....Havre de Grace
2	13	Rachel T. Hoopes.....Lapidum
2	14	Susie Donnelly...Havre de Grace
2	15	Hannah S. Parker.....Havre de Grace.
2	17	Ruth I. Jones.....Darlington
2	18	Winifred Bayless.....Havre de Grace.
2	19	Martha Grafton.....Aberdeen
3	1	Agnes V. Osburn.....Clayton
3	2	Irene Gladden, Prin.....Fallston
3	2	Sarah Forwood, Asst....Bel Air
3	3	Vera Bennington.....Fallston
3	5	G. Ethel McNutt, Prin....Forest Hill.
3	5	Clara Stonebraker, Asst...Bynum

DIST.	SCHOOL	NAME AND ADDRESS
3	6	Raymond Watkins, Prin...Forest Hill.
3	6	May H. Grier, Asst..Forest Hill
3	7	Nellie Harward.....Bel Air
3	8	Dolores Hilditch.....Forest Hill
3	9	Anna W. Lochary.....Bel Air
3	10	Rena B. Fleagle.....Churchville
3	11	Hazel B. Holloway.....Belcamp
3	12	S. Elizabeth Knight, Prin....Bel Air.
3	12	Anna Foley, Asst.....Bel Air
3	13	Olive Boyd.....Wilna
3	14	W. H. H. White. Prin....Bel Air
3	14	Lena C. VanBibber, Vice-Prin.. Bel Air.
3	14	Kate A. Ricker, Asst....Bel Air
3	14	Mayfield Wright, Asst....Bel Air
3	14	Ethel G. Bagley, Asst....Bel Air
3	14	Rose Galbreath, Asst....Bel Air
3	14	N. Lucille Knight, Asst..Bel Air
3	14	Louise Galbreath, Asst....Bel Air
3	14	Anna B. Carman, Commercial Department, Bel Air.
4	1	Oma C. Neeper, Prin..Norrisville
4	1	Franie Garrett, Asst..Norrisville
4	2	Elva M. Wright.....White Hall
4	3	M. Lula Anderson....White Hall
4	4	Mary L. Richardson.....Monkton
4	5	John W. Middendorf, Prin., Fallston.
4	6	G. Ethel Archer, Prin....Fallston
4	6	Frances Slade, Asst....Fallston
4	7	Grace A. Gibson.....Sharon
4	8	Charles H. Schuster, prin....Jarrettsville.
4	8	L. Belle Foard, Special Asst..Jarrettsville.
4	8	Mary K. Smith, Asst.....Jarrettsville.
4	8	Sibyl Davis, Asst....Jarrettsville
4	8	W. W. Reitz, Agricultural Inst., Jarrettsville.
4	9	Grace A. Stokes.....Rocks
4	10	Rebecca Lowe.....Rocks
4	11	Annie M. Shane..New Park, Pa.
4	12	Daisy Proctor.....Pylesville
4	13	Anna M. Allen.....Pylesville
4	15	M. Susie Holland, Prin..Rocks
4	15	Virginia Taylor, Asst.....Jarrettsville.
4	16	Bessie Forwood.....Sharon
4	17	Pearl Jenkins.....Pylesville
4	18	Beulah Gibson.....Sharon
4	19	Susie Pyle.....Pylesville
4	20	Flavia Hitchcock.....White Hall
4	21	M. Montana Black....Forest Hill
4	22	Ethel P. Rigdon.....Sharon
4	23	Mary G. Dalton.....Baldwin
4	25	Georgia R. Turner.....Fallston
5	1	Alice Glackin.....Pylesville
5	2	John M. Dooley, Prin....Cardiff
5	2	M. Anna Lowe, Asst.....Cardiff
5	2	Helen Stokes, Asst.....Cardiff
5	2	Lucy H. Shuster, Asst....Cardiff
5	2	Kathryn Whiteford, Asst..Whiteford.
5	3	Nellie Scarborough.....Whiteford
5	4	Elizabeth Famous.....Street
5	5	Frank Davis.....Street
5	6	Edgar R. Hauver, Prin....Street
5	6	Lelia Scarborough, Special Asst., Street.
5	6	Hattie Wilson, Asst.....Street
5	6	Bessie O. Mason, Asst....Street
5	6	Pauline Wilson, Asst.....Street
5	6	Earl C. Baity, Agricultural Instructor, Street.
5	7	Lillian P. Dempsey.....Street
5	8	Elizabeth Snodgrass.....Street
5	9	Mabel B. Scarborough.....Street
5	11	Bertha Biles.....Street
5	12	Ella Treakle.....Street
5	13	Addie J. Tennant, Prin.....Darlington.
5	13	Anna C. Allen, Asst..Darlington
5	14	Rose Wheeler.....Street
5	15	A. F. Galbreath, Prin..Darlington
5	15	Lillian P. Kimble, Asst.....Darlington.
5	15	Isabel C. Brown, Asst.....Darlington.
5	16	Mary J. Devoe.....Rocks
5	18	Theresa Williams.....Pylesville
6	1	J. Herbert Owens, Prin...Havre de Grace
6	1	Thos. F. Smith, Vice Prin., Havre de Grace.
6	1	Sallie P. Galloway, Asst..Havre de Grace.
6	1	Elsie B. Draper, Asst..Havre de Grace
6	1	Mattie Offley, Asst., Havre de Grace
6	1	M. Nellie Barron, Asst..Havre de Grace.
6	1	Laura B. Tammany, Asst..Havre de Grace.
6	1	Anna C. Healy, Asst....Havre de Grace.
6	1	Josephine Wilson, Asst..Havre de Grace.
6	1	Martha B. Chaney, Asst..Havre de Grace.
6	1	Charlotte Carroll, Asst..Havre de Grace.
6	1	Mabel Hyde, Asst.....Perryman
6	1	Mary C. Coburn, Asst..Havre de Grace.
6	1	Florence Cronin, Asst...Havre de Grace.

DIST.	SCHOOL	NAME AND ADDRESS
6	1	Margaret B. McDonald, Asst., Havre de Grace.
6	1	M. Susanna Nelson, Asst..Perryman.
6	1	R. W. Strawbridge. Asst..Havre de Grace.
6	1	Lucy T. Boyd, Asst....Havre de Grace.
6	1	Ruth C. Callaway, Asst..Havre de Grace.

HOWARD COUNTY.

1	1	A. M. Roberts, Prin....Elk Ridge
1	1	Julia R. Kyne, 1st Asst.....Elk Ridge,
1	1	Mary E. Bounds, 2nd Asst....Elk Ridge.
1	2	Mabel B. Garrott.....Elk Ridge
1	3	Alice Wheeler.....Ellicott City
1	4	Antoinette S. Pindle.....Ilchester
1	5	Edna Hutson.....Elk Ridge

ELLICOTT CITY HIGH SCHOOL.
H. S. DEPT.

Minnie Murphy.....Principal
Margaret A. Pfeiffer.....Vice-Principal
Florence I. Arnold.....Assistant
Jennie E. Kirby.....Assistant
S. Elizabeth Meade.....Assistant
Herbert A. Lawson.....Manual Training
Bertha R. Brown.....Commercial Dept.
Annie E. Johnston.....Intermediate Dept.
Ida M. Brian..Primary Intermediate Dept.
Mamie Scott.....Primary Dept.

2	3	Florence E. Brian..Ellicott City
2	4	Florence Peddicord..Ellicott City
2	5	Mary V. Roe, Prin.....Alberton
2	5	Grace M. Boyer, Asst...Alberton
2	6	Mary J. McGingan.....Elioak
3	1	Geraldine Waters.....Woodstock
3	2	Mrs. Howard Saffell.....West Friendship.
3	3	Mary E. Groves....Ellicott City
3	5	Esther Selby.....Ivory
3	6	Annie E. Rhine.....Woodstock
3	7	Etta B. Hannigan...Ellicott City
3	8	Nannie M. Dudley.....Sykesville
3	9	Margaret Ridgely.....Glenelg
4	1	Lucy J. Radcliffe, Prin....Long Corner.
4	1	Maritan Bounds, Asst.....Long Corner.
4	2	Elsie D. Stoll.....Watersville
4	3	Eva Jane Garey, Prin....Lisbon
4	3	Eleanor W. Gaither, Asst....Lisbon.
4	4	Agnes Cavey.....Cooksville
4	5	Mabel C. Hinton.....Florence
4	6	Emma C. Shipley.....Glenwood
4	7	Pauline Phelps.....Rover
4	8	Mary England.....Glenelg
4	9	Emma I. Ward.....Daisy
4	10	Mabel V. Carr.....Woodbine
5	1	Anna F. Huffington.....Dayton
5	2	Emily Brandenburg.....Highland
5	3	Susan T. Rhinehardt.....Fulton
5	4	Inez Griffin.....Highland
5	5	Rosa Lee Johnson.....Highland
5	6	Mary Warburton.....Clarksville
5	7	Alice Peters.....Laurel

SAVAGE GRADED SCHOOL.

6	1	Avis N. Dodd, Prin.....Savage
6	1	Herbert A. Lawson, M. T. Dept., Savage.
6	1	Hazel M. Patterson, 1st Assistant, Savage.
6	1	Jennie Bowers, 2nd Asst..Savage
6	2	Marguerite K. Stotter.....Laurel
6	3	Nellie M. Harn, Prin...Guilford
6	3	Ethel Miller, Asst.....Guilford
6	4	Mary Brown.....Atholton
6	5	Elizabeth Harding.....Laurel
6	6	Mary V. Dorsey.....Guilford
6	7	Katherine Warfield.....Atholton

KENT COUNTY.

1	1	Anna Maybelle Huhn..Millington
1	2	L. C. Robinson.....Millington
1	2	Araminta Brinsfield....Millington
1	2	Mattie G. Hazell.....Millington
1	2	Clara H. Bryan.....Millington
1	3	Lelia N. Ware.....Massey
1	3	Lura Ahern.....Massey
1	3	A. Marie Gillespie.....Massey
1	4	Mabel Price.....Sassafras
1	5	Helen Z. Davis.....Sassafras
1	6	F. E. Maddox.....Galena
1	6	Marian E. Lockerman.....Galena
1	6	Helen C. Stanley.....Galena
1	7	Emily E. Spear.....Galena
1	8	Anna P. Radzweski....Millington
1	9	Mattie R. Whitaker.....Golts

DIST.	SCHOOL	NAME AND ADDRESS
1	9	Bessie Wheat.....Golts
1	10	Sadie J. Donahoe.....Millington
2	1	E. Pauline Copper.....Millington
2	2	Susie Hill.....Kennedyville
2	3	Ethel B. Ringgold..Locust Grove
2	4	Marietta Loud.....Kennedyville
2	4	Anna B. Weer.....Kennedyville
2	5	Catharine C. Roe....Kennedyville
2	6	Anna W. Melvin.....Millington
2	7	Bessie Wheatley.....Still Pond
2	7	Inez Russell.....Still Pond
2	8	Nora V. Boston.....Kennedyville
2	9	Clyde C. Tarbutton....Millington
3	1	.....
3	2	Grace Sylvester.....Worton
3	3	Sarah N. Hessey.....Worton
3	4	Grace Tull.....Worton
3	5	Florence M. Jewell.....Worton
3	5	Sue W. Dunbracco.....Worton
3	6	Sophia Miller.....Lynch
3	7	Margaret C. Brinsfield..Betterton
3	7	Ada R. Hurlock.....Betterton
3	7	Mary Smith.....Betterton
3	8	Edna E. Lewis.....Betterton
3	9	Blanche C. Lewis.....Worton
4	1	Mark Creasey.....Chestertown
4	1	Jeanette Gooding....Chestertown
4	1	Mary W. Carroll.....Chestertown
4	1	Anna B. Smyth.....Chestertown
4	1	Susan S. Roberts....Chestertown
4	1	Barbara Anthony....Chestertown
4	1	Ruby K. Ahern.....Chestertown
4	1	Laura R. A. Thomas....Chestertown.
4	1	Fannie E. Stuart....Chestertown
4	1	Emma F. Davis....Chestertown
4	1	Miriam Leaverton...Chestertown
4	1	Edith W. Harley....Chestertown
4	1	Rose H. Duyer.....Chestertown
4	1	Anna L. Copper, D. S...Chestertown.
4	1	Nellie E. Walters, Com. Dept., Chestertown.
4	1	Owen C. Blades, M. T., Chestertown
5	1	L. Nellie Pearce.....Rock Hall
5	2	Nannie N. Newcomb...Rock Hall
5	3	Walter H. Davis.....Rock Hall
5	3	James W. Johns.....Rock Hall
5	3	Mary R. Camp.....Rock Hall
5	3	Estelle J. Biddle.....Rock Hall
5	3	Lillian A. Willson....Rock Hall
5	3	Cora A. Moffett.....Rock Hall
5	3	Mary B. Whaland.....Rock Hall
5	3	Cora Middleton.....Rock Hall
5	3	Rilla Wood.....Rock Hall
5	3	Agnes Q. Lewis.....Rock Hall
5	3	F. A. Greenhawk,, Man. Train. Rock Hall.
5	4	Leon H. Jones.....Rock Hall
5	4	Marguerite E. Hersch..Rock Hall
5	4	Susie J. Frazier.....Rock Hall
5	4	Frances Morris.....Rock Hall
5	5	Mary C. Hadaway.....Edesville
5	6	Anna Mae Ayres.....Rock Hall
5	7	M. Nellie Wilson.....Rock Hall
6	1	Rosa B. Ayres.....Chestertown
6	2	Caroline I. Smith.....Worton
6	2	Linda M. Morris....Chestertown
6	3	Mary E. Mills.....Chestertown
6	4	Julia Nicholson.....Chestertown
6	5	Fannie M. Ward.....Chestertown
6	6	Myrtle Hoover.....Chestertown
7	1	Mary Etta Cooper..Chestertown
7	2	Myra C. Wheat.....Chestertown
7	3	Mary A. Brown.....Chestertown
7	4	Jeannette F. Smyth..Chestertown
7	5	Hannah W. Bell....Chestertown

MONTGOMERY COUNTY.

1	1	Mary E. Oliphant, Prin.....Laytonsville.
1	1	Josephine Chaney, Lucy Brewer, Assistants, Laytonsville.
1	2	Lily B. Price, Prin...Brookeville R. F. D.
1	2	Griffith Chiswell, Asst.Brookeville R. F. D.
1	3	Julian Griffith, Jr...Gaithersburg R. F. D.
1	4	Netta E. Hammond..Gaithersburg R. F. D.
1	5	Ethel Price.....Derwood R. F. D.
1	6	Marie Spates.....Gaithersburg
2	1	Margaret Watkins...Germantown R. F. D.
2	2	W. K. Burgee, Prin...Hyattstown
2	2	Willis O. Rhodes, Asst...Hyattstown.
2	3	(To be supplied).....
2	3	Ruth E. Beall, Asst...Clarksburg
2	4	D. W. Shorb.....Boyds
2	5	Eva Bready.....Boyds R. F. D.
2	6	Eleanor F. Gracie....Germantown R. F. D.
2	7	Elsie Schwering.....Clarksburg R. F. D.
2	8	Effie H. Shreve.....Burdette
2	9	Elmer Andrews.....Monrovia
3	H.S.	Robert W. Stout, Prin....Poolesville.
3	1	Clarine Fletchall, Asst....Poolesville.

DIST.	SCHOOL	NAME AND ADDRESS
3	1	Elizabeth Griffith, Asst....Poolesville.
3	2	Ida C. Jarboe.....Poolesville
3	3	Jane Williams.....Poolesville
3	4	Ida M. Hickman.....Dickerson R. F. D.
3	5	Margaret Waters.....Dawsonville
4	H.S.	Charles G. Myers, Principal; Edith Lulu Ford, Alice E. Hepburn, Elberta Rice, Cecilia D. Kilgour, Virginia F. Brewer, Mary C. Davis, Mary M. Brewer, Frances L. V. Horner, Domestic Science Department, Assistants. Manual Training Department, Principal, Wilson S. Ward; Commercial Department, Principal, R. L. Warfield, Rockville.
4	2	M. Emma Offutt.....Rockville R. F. D.
4	3	Stella E. Thomas.....Bethesda R. F. D.
4	4	Fannie B. Condon, Prin., (703 14th Street, S. E.), Washington, D. C.
4	4	Lillian Allen Bennett, Asst..Rockville.
4	5	Helen Riggs.....Rockville
4	6	M. Landella Etchison...Gaithersburg.
4	7	Helen E. Redden....Garrett Park
5	1	Blanche Fawcett.....Colesville
5	2	Jesta Warthen.....Silver Spring R. F. D.
5	3	M. A. E. Phillips, Prin..Burtonsville.
5	3	Estelle Batson, Asst..Burtonsville
5	4	Isabel B. Jones.....Spencerville
5	5	Frances E. Rickett.....Beltsville R. F. D.
6	H.S.	William Nelson, Prin...Gaithersburg, R. F. D.
6	1	Hattie J. Montgomery, Asst., Gaithersburg, R. F. D.
6	1	Mary C. Whittington, Asst., Gaithersburg, R. F. D.
6	2	Trujean H. Aud, Prin...Gaithersburg, R. F. D.
6	2	Margaret I. Darby, Asst., Gaithersburg, R. F. D.
6	3	Katie L. Frizzell....Germantown R. F. D.
6	4	Evelyn McAtee.....Germantown R. F. D.
6	5	Bessie Woodward....Gaithersburg R. F. D.
6	6	Mary E. Oland.....Sellman R. F. D.
7	1	Clark F. Brown, Prin...Bethesda
7	1	Lillian England, Asst...Bethesda
7	1	Helen Schwartz, Asst...Bethesda
7	1	Marie Boardman, Asst...Bethesda
7	2	Edward E. Crockett, Prin., Bethesda.
7	2	Delos Cissell, Asst.....Glen Echo
7	3	Florence E. M. Barksdale, Prin., Chevy Chase.
7	3	M. Lillian Morgan, Asst...Chevy Chase.
7	3	Emma Washington, Asst..Chevy Chase.
8	1	W. T. Boyce, Prin..Sandy Spring
8	1	Sallie P. Brooke, Ruth Shoemaker, Hadassah J. Moore, Dorothy Brooke, V. Irene Eimler, Domestic Science Department, Assistants. Agricultural Department, Principal, S. D. Gray, Sandy Spring.
8	2	Courtney Burdette.....Rockville R. F. D.
8	H.S.	Julian F. Walters, Prin..Brookeville.
8	3	Lena Barwick, Edward Story, Isabel J. Parsley, Effie G. Barnsley, Domestic Science Department, Assistants. Agricultural Department, S. D. Gray, Principal, Brookeville.
8	4	Henrietta Rich.....Olney
9	H.S.	Thomas W. Troxell, Prin..Gaithersburg.
9	1	Lucille D. Welsh, Corrie V. Devilbiss, Anna C. Pace, Commercial Department. Maude V. Broome, Domestic Science Department, Assistants. Manual Tralning Department, Wilson S. Ward, Principal, Gaithersburg.
9	H.S.	L. E. Payne, Prin...Germantown
9	2	Nora J. Rabbitt, Asst...Germantown.
9	2	Myrtle Sponseller, Asst..Germantown.
9	3	Katharine E. Hughes....Germantown, R. F. D.
9	4	Anna Hurley.....Gaithersburg R. F. D.
9	5	Deborah J. Burdette..Washington Grove.
10	1	Effie Ternent, Prin.....Potomac
10	1	Ida L. Isherwood, Asst...Potomac
10	2	Sue A. Collins.....Potomac
10	3	Florence Conroy.....Rockville R. F. D.
10	4	Maud A. Carlisle.....Cabin John
10	5	Margaret Saunders.....Cropley
11	1	E. Grace Baker, Prin..Barnesville
11	1	Daisy Cecil, Asst.....Barnesville

DIST.	SCHOOL	NAME AND ADDRESS
11	2	Sylva Townsend.....Comus
11	3	Frances Talbott.....Dickerson
11	4	G. Aline Crowl.....Dickerson
11	5	F. P. Hays, Jr.....Buck Lodge
12	H.S.	John T. Baker, Prin....Mt. Airy R. F. D.
12	1	William A. Baker, Asst..Mt. Airy R. F. D.
12	1	Roberta Higgins, Asst...Mt. Airy R. F. D.
12	2	Ritchie E. Haney, Prin.....Mt. Airy, R. F. D.
12	2	Albert Warthen, Asst...Mt. Airy R. F. D.
12	3	Blanche Watkins....Germantown R. F. D.
12	4	Viola L. Gilliss.....Gaithersburg R. F. D.
12	5	Mary E. Green.....Monrovia R. F. D.
12	6	Carrie M. Fulks.....Germantown R. F. D.
12	7	F. S. Gladhill, Prin.....Monrovia R. F. D.
12	7	M. Maud Ashton, Asst..Monrovia R. F. D.
13	1	E. B. Prettyman, Prin...Kensington.
13	1	Lillian Chaney, Lula B. Gott, Sallie T. Fontaine, Dorothy Clum, Ethel Warthen, Assistants, Kensington.
13	2	J. Edwin Lodge, Prin..Gaithersburg.
13	2	Helen R. Neel, Grace Birgfeld, Amanda Griffith, Assts, Silver Spring, R. F. D.
13	3	Ethel Spates.....Silver Spring R. F. D.
13	4	Edna E. Hauke.....Wheaton
13	5	Dorothy C. Lehman.....Silver Spring, R. F. D.
13	6	Clara B. Demuth.....Norbeck
13	7	Clara L. Harrison, Prin.....Kensington.
13	7	Kathleen M. Houghtaling, Asst., Silver Spring.
13	7	Sarah L. Woodward, Asst...Silver Spring.

PRINCE GEORGES COUNTY.

1	1	Belle R. Marlowe.....Beltsville
1	2	Helen E. Suess.....Beltsville
1	3	Lula Tighe.....Laurel
1	4	Orie Stephenson.....Beltsville
1	5	Charles N. Beebe.....Berwyn
1	5	Irene Schooley.....Berwyn
1	5	E. Cecil Traband.....Berwyn
1	5	Catharine A. Beall.....Berwyn
1	5	Pearl Colbert.....Berwyn
2	1	Clifford L. Johnson..Bladensburg
2	1	Caroline L. Duckett..Bladensburg
2	2	Katie Wood.....Landover
2	3	Lulie M. Queen.....Riverdale
2	3	Maud E. Selby.....Riverdale
2	3	Margaret C. Rutledge...Riverdale
2	4	Margaret A. Hawkins.....College Park.
2	5	Belle Roswell.....Tuxedo
3	H.S.	Wm. Stafford Jackson.....Upper Marlboro.
3	H.S.	M. Alice Dandy..Upper Marlboro
3	H.S.	Josephine E. Wilson.....Upper Marlboro.
3	H.S.	Lula Feelemyer...Upper Marlboro
3	H.S.	Lucy E. Saccer..Upper Marlboro
3	2	Nellie Grant.....Upper Marlboro
4	1	Hattie I. Selby.....Croome
4	2	Olyve A. Gibbons....Nottingham
4	3	Ethelyn W. Waring.....Westwood
4	4	Mary E. Gibbons.....North Keys
4	5	Mattie R. Perrie.....Westwood
4	6	Katharine A. Willes.....Croome
5	1	Maria C. Queen.....Waldorf
5	2	Elmer Dyson.....Piscataway
5	3	Margaret T. Underwood....Accokeek.
5	3	Lizzie D. Manning.....Accokeek
5	4	Nellie Pumphrey.....Silesta
5	5	Nellie C. Mudd.....Congress Heights, D. C., R. F. D.
5	6	Annie C. Carroll.....Piscataway
6	1	Helen Middleton.....Silver Hill
6	2	Myrtle B. White...Camp Springs
6	3	Helen S. Heffner..Station H, D. C., R. F. D.
6	3	Grace I. Carroll..Station H, D. C., R. F. D.
6	4	Kathleen Shears.....Forestville
6	4	Lida Morrison.....Forestville
6	5	Julia M. Kerby..Station H, D. C. R. F. D.
6	5	Olive Gallahan..Station H, D. C. R. F. D.
7	1	Louise Hamilton.....Mitchellville R. F. D.
7	2	Ruth C. Wyvill...Upper Marlboro R. F. D.
7	3	Cora H. Walters.....Landover, R. F. D.
7	3	Nora Nelson.....Mitchellville R. F. D.

DIST.	SCHOOL.	NAME AND ADDRESS
7	5	Maude A. Gibbs.....Mitchellville R. F. D.
7	5	Blanche Hyatt.....Mitchellville R. F. D.
8	1	Annie W. Thomas.....Aquasco
8	H.S.	W. R. C. Connick.....Orme
8	2	Clara Gibbons.....Baden
8	2	Margaret Wilson.....Baden
8	2	F. B. Gwynn.....Baden
8	2	Margaret Martin.....Baden
9	H.S.	E. S. Burroughs.....Clinton
9	H.S.	J. A. Carrico.....Clinton
9	H.S.	Anna S. Blandford.....Clinton
9	H.S.	Daisy Blandford.....Clinton
9	H.S.	Celestia B. Young.....Clinton
9	H.S.	Mrs. Elizabeth Duvall....Clinton
9	2	Florence B. White Taylor..Clinton.
9	3	Elizabeth McGregor.....Meadows
10	1	Emma E. Burton.....Laurel
10	1	Annie B. Wilson.....Laurel
10	1	Alice Davidson.....Laurel
10	1	Eliza C. Cronmiller.....Laurel
10	1	Grace Owens.....Laurel
10	2	Emma Fisher.....Laurel
10	3	Alice McCullough.....Laurel
10	3	Georgie M. Berry.....Laurel
10	3	Bertha Butler.....Laurel
10	3	Elizabeth Ayton.....Laurel
10	3	Adelaide Carr.....Laurel
10	H.S.	Roger I. Manning.....Laurel
10	H.S.	Margaret A. Edmonston..Laurel
10	H.S.	Bessie Gardner.....Laurel
10	H.S.	Mary A. Sadler.....Laurel
10	H.S.	Charles H. Stanley, Jr...Laurel
11	1	Ula J. Huntt.....T. B.
11	2	William C. Tippett.....Towsend
11	3	Seanna Smallwood....Rosaryville
11	4	E. Minerva Robertson....Brandywine.
11	5	Howard M. Dent.....Cedarville
12	1	Bessie B. Warren.....Congress Heights, D. C., R. F. D.
12	2	Bertie Baden...Congress Heights, D. C., R. F. D.
12	2	Myrtle Gardiner.....Congress Heights, D. C., R. F. D.
12	3	Eleanor Edelen..Congress Heights D. C., R. F. D.
12	4	Belle Groves...Congress Heights D. C., R. F. D.
13	1	Alice Jones.....Lanham
13	2	Lillian E. Waters.....Benning, D. C., R. F. D.
13	3	Marguerite Bowie..Station H, D. C., R. F. D.
13	4	Mary J. Wyvill.....Ritchie
13	5	Mrs. Olive Keough.....Ardwick
13	6	Mary Baldwin.....Lanham
14	1	Rachel A. Hamilton..Mitchellville R. F. D.
14	2	Annie L. Hall.....Glendale
14	3	Bertha Phelps.....Bowie
14	4	Edna E. Waring.....Laurel
14	5	Suzie R. Henault.....Bowie
15	5	Clara Lancaster.....Bowie
14	6	Bessie Catrup.....Seabrook
14	7	M. Pauline Mudd.....Glendale
14	8	Helen L. Duvall.....Springfield
15	1	Myra Duley.....Croome Station
15	2	Julia Cissel.....Upper Marlboro R. F. D.
15	3	Ellen McGregor.....Forestville
15	4	Mary Fowler....Upper Marlboro R. F. D.
16	1	S. C. Sturgis.....Hyattsville
16	1	Lucy S. Mayo.....Hyattsville
16	1	Nellie Moran.....Hyattsville
16	1	Marjorie O. Snyder..Hyattsville
16	1	Mabel C. Berry.....Hyattsville
16	1	Mary A. Padgett.....Hyattsville
16	1	Nellie Lyon.....Hyattsville
16	1	Elizabeth Gourley....Hyattsville
16	1	Edna M. Hazen.....Hyattsville
16	2	Caroline H. Dashiell..Hyattsville
16	2	M. Hope Knickerbocker, 917 K St., N. W., Washington, D. C.
17	1	Blanche E. Ogle.....Hyattsville R. F. D.
17	2	C. C. Merriken.....Brentwood
17	2	Mary E. Nally.....Brentwood
17	2	Mildred Scaggs.....Brentwood
17	2	Della Nalley.....Brentwood
17	2	Elizabeth Hill.....Brentwood
17	2	Doris E. Weber.....Brentwood
17	2	Florence Beall.....Brentwood
18	1	Emma E. Walker....Station H, D. C., R. F. D.
18	1	M. Agnes Coffren.....Station H, D. C., R. F. D.
18	1	Anna Coale.....Station H, D. C., R. F. D.
18	1	Bessie Cook..Station H, D. C. R. F. D.
18	1	Mrs. Minnie D. Brooke...Station H, D. C., R. F. D.
18	1	Ada Johnson..Station H, D. C., R. F. D.
18	1	Edna Dove.....Station H, D. C., R. F. D.
18	2	Miriam Pennington....Station H, D. C., R. F. D.
18	2	Lorena Hicks, 926 6th St., N. E., Washington, D. C.
18	2	Gertrude J. Wyvill..Upper Marlboro.
18	2	Regina M. Hill, 311 C St., N. W., Washington, D. C.

QUEEN ANNE'S COUNTY.

DIST.	SCHOOL.	NAME AND ADDRESS
1	1	S. Pearl Cooper, Prin....Templeville.
1	1	Emma E. McKnett, Asst..Templeville.
1	2	Lillian Jarvis.....Sudlersville
1	3	Martha Phillips.....Marydel
1	4	Martha Pennington....Millington
1	5	Anna Evans.....Sudlersville
1	6	Annie Sparks, Prin...Sudlersville
1	6	Susie Sparks, Asst....Sudlersville
1	7	Bertha Phillips.....Kenton, Del.
1	8	Mary Sparks.....Sudlersville
1	9	Etta V. Seney, Prin.....Barclay
1	9	Emily V. Straughn, Asst....Barclay.
1	10	Emma Robinson.....Marydel
1	11	Edna Walls, Prin.....Ingleside
1	11	Grace Riggins, Asst.....Ingleside
1	12	Elva Comegys.....Marydel
2	1	Estelle Anthony.....Chestertown
2	2	W. Galen Vansant....Church Hill
2	2	Helen Roe, 1st Asst..Church Hill
2	2	Jane Rochester, 2nd Asst..Church Hill.
2	3	Grace Clark.....Roberts
2	4	Eva B. Anderson.....Price
2	5	Martha Bartlett.....Centreville
2	6	Serrecer Thomas.....Sudlersville
3	1	Marguerite Burris.....Centreville
3	2	Elsie Eisenhart.....Centreville
3	3	Lulu Bartlett.....Willoughby
3	5	Louise Cook.....Centreville
3	6	Margaret Aldridge.....Centreville
3	7	Glennie Burke.....Centreville
3	8	H. T. Griffith, Prin....Centreville
3	8	Ida Hall, 1st Asst....Centreville
3	8	Edith Keating, 2nd Asst..Centreville.
3	8	Barbara R. Harley, 3rd Asst..Centreville.
3	8	Fannie Merrick.....Centreville
3	8	Helen Bartlett.....Centreville
3	9	Bessie Kinnamon.....Centreville
3	H.S.	Thomas S. Luck, Prin....Centreville.
3	H.S.	C. Estelle Rose.....Centreville
3	H.S.	Nannie Keating.....Centreville
3	H.S.	Nellie Clash, Domestic Science, Centreville.
3	H.S.	Margaret A. Lockard..Centreville
3	H.S.	Gertrude Morgan.....Centreville
3	H.S.	John T. Bruehl, Manual Training Dept., Centreville.
3	H.S.	Charles B. Stoudt, Commercial Dept., Centreville.
3	H.S.	Augusta Barton, Commercial Dept., Centreville.
4	1	Nellie Hopkins.....Stevensville
4	2	J. Fred Stevens, Prin..Stevensville.
4	2	Anna Harrison, 1st Ast..Stevensville.
4	2	Mabel Ringgold, 2nd Asst..Stevensville.
4	2	Mary E. Cockey, 3rd Asst..Stevensville.
4	3	Lela A. Thomas.....Stevensville
4	4	Marguerite Price.....Stevensville
4	5	Elizabeth West.....Stevensville
4	6	Elizabeth E. Lowery, Prin..Stevensville.
4	6	Loleta Bryan, Asst..Stevensville
4	7	Lelia M. Walters.....Chester
5	1	Caroline Hammond....Centreville
5	2	Gladys McCollister....Carmichael
5	3	Louise Butler.....Carmichael
5	4	Cecelia Bryan.....Queenstown
5	5	Elizabeth Bryan.....Queenstown
5	6	C. H. Cordrey, Prin..Queenstown
5	6	Edith Denny, 1st Asst..Queenstown.
5	6	Blanche Clough, 2nd Asst..Queenstown.
5	7	Mary Cullen, Prin...Ford's Store
5	7	Anita Butler, Asst..Ford's Store
5	8	Mary Covington.....Wye Mills
5	9	Edith Clark.....Centreville
5	10	Myrtelle Ford.....Ford's Store
6	1	Corrine Troy.....Hayden
5	2	Ruth Rittenhouse.....Hayden
6	3	Agnes Durney.....Centreville
6	4	Mary L. Brown.....Centreville
6	5	Pearle Rittenhouse....Ruthsburg
6	6	Mabel Bishop.....Willoughby
6	7	Mary Clough, Prin....Queen Anne
6	7	Hattie Dukes, Asst..Queen Anne
7	1	Katherine McFeeley...Millington.
7	2	Elva Reese, Prin.....Crumpton
7	2	Edith Harrison, Asst...Crumpton
7	3	Mary Clark.....Millington
7	4	Lola Price.....Sudlersville
7	5	Mary Vansant.....Millington

ST. MARY'S COUNTY.

DIST.	SCHOOL	NAME AND ADDRESS
1	1	Virginia E. Hebb.....Scotland
1	2	Ethel C. Hammett.....Ridge
1	3	Linda T. Abell.....Beachville
1	4	Franklin Audd.....Ridge
1	5	Nannie K. Hebb...St. Mary's City
2	1	Maude E. Jarboe.....Redgate
2	2	Eva Springer.....Valley Lee
2	3	Elizabeth L. Stone....Valley Lee
2	4	Katharine Johnson.....Drayden
3	1	T. Lee Mattingly....Leonardtown
3	2	Helen Greenwell.....Beauvue
3	2	Virginia Miles.....Beauvue
3	3	Bertha Jarboe.....Leonardtown
3	4	Mary C. Bean.....Leonardtown
3	5	Agnes Johnson.....Loveville
3	6	Zach. T. Raley.....Clements
3	7	Agnes L. Harden.....Compton
3	7	Minnie Russell.....Leonardtown
3	8	Mamie L. Thompson.....Clements
4	1	Elizabeth Davis....Charlotte Hall
4	2	Rosa I. Milburn.....Maddox
4	3	Laura C. Hebb.....Clements
4	4	Webster B. Herbert....Mechanicsville.
4	5	Theodore B. Carpenter....Budds Creek.
4	6	Edith M. Holmes.....Chaptico
5	1	Dora Harrison.....Charlotte Hall
5	2	Helen L. Adams...Charlotte Hall
5	3	Emerald Abell.....Mechanicsville
5	4	Agnes Kennedy, Prin..Mechanisc-ville.
5	4	Lucy B. Chesley, Asst...Mechanicsville.
5	5	Maude M. Jarboe.....Oraville
6	2	Mary M. Graves.....Oakville
6	3	Erva Ruth Foxwell.....Morganza
6	4	Lelia Mattingly.....Hollywood
6	5	Mary L. Clarke.....Hollywood
6	6	Elizabeth Adams.....Oakville
6	7	Carrie L. Cheseldine...Sandgates
6	8	Louise Wilkinson.....Hollywood
6	9	Mary E. Garner.....Hollywood
6	10	Elizabeth C. Mattingly.....Hollywood.
7	1	Nell M. Plowden.....Bushwood
7	2	Mary J. Burch, Prin.....Oakley
7	2	Colin F. Burch, Asst.....Oakley
7	3	Nellie Dent, Prin.....Oakley
7	3	Elizabeth Blakistone, Asst..River Springs.
7	3	Louise Dent, 2d Asst.....Oakley
7	4	Mary L. Simpson.....Blakistone
7	5	Alice Beitzell.....Abell
8	1	Effie M. Miles, Prin.....Pearson
8	1	Leola Graves, Asst.....Pearson
8	2	Daisy S. Abell.....California
8	3	Mittie Goodwin.....California
8	4	Regina Robrecht.....Great Mills
8	5	Ethel Sanner.....Park Hall
8	6	Antoinette Jarboe....Hermanville
9	1	Cora I. Duvall, Prin...St. George Island.
9	1	Marie L. Ching, Asst..St. George Island.

SOMERSET COUNTY.

WEST PRINCESS ANNE DISTRICT.

1	1	Florence Pollitt....Princess Anne R. F. D. No. 3.
1	2	Mary I. Dickson.....Habnab
1	3	Maud Pryor.....Eden

ST. PETER'S DISTRICT.

2	1	Lester M. Phoebus.....Oriole
2	1	Alva Croswell.....Oriole
2	1	Lena Smith.....Oriole
2	2	May Cannon.....Monie
2	3	C. W. Marsh.....Champ

BRINKLEY'S DISTRICT.

3	1	Rena Waters.....Kingston
3	1	S. Dora Turpin.....Kingston
3	2	Myra Wilkins.....Rehoboth
3	2	Lillie H. Dalby.....Rehoboth
3	3	Raymond Staley...Marion Station
3	3	Ruth M. Tull.....Marion Station
3	3	Gussie E. Haynes..Marion Station
3	4	Bertie Pierson.....Shelltown
4	5	Doris Tull.....Marion, R. F. D.
3	6	Mildred Tull.....Tull's Corner
3	7	Helen V. Pusey.....Tull's Corner
3	8	Mary E. Coulbourne.....Marion Station.

DUBLIN DISTRICT.

4	1	Annabel Carrow....Princess Anne R. F. D. No. 1.
4	1	Virgie Henderson..Princess Anne R. F. D. No. 1.

DIST.	SCHOOL	NAME AND ADDRESS
4	2	Ida Belle Wilson..Pocomoke City R. F. D. No. 1.
4	2	Margie E. Merrill.....Pocomoke City, R. F. D. No. 1.
4	3	Jetta M. Pierson..Pocomoke City R. F. D. No. 1.
4	3	M. Gussie Lankford....Pocomoke City, R. F. D. No. 1.
4	4	Sallie E. Milligan..Princess Anne R. F. D. No. 4.
4	5	Elizabeth Beauchamp....Westover R. F. D.
		MT. VERNON DISTRICT.
5	1	Daisy B. Miles.....Princess Anne R. F. D. No. 2.
5	2	J. M. Geoghegan.....Princess Anne, R. F. D. No. 2.
5	2	Mary A. Pritchette.....Princess Anne, R. F. D. No. 2.
5	3	Mattie G. Jones...Princess Anne R. F. D. No. 2.
5	4	Ellen Huffington...Princess Anne R. F. D. No. 2.
5	5	Ruby N. Bounds...Princess Anne R. F. D. No. 2.
		FAIRMOUNT DISTRICT.
6	1	Leona Revelle.....Fairmount
6	2	Ralph W. Devilbiss..Upper Fairmount.
6	2	Wanda London.....Upper Fairmount.
6	2	Mildred Miles...Upper Fairmount
6	3	Elizabeth Sudler.....Upper Fairmount.
6	3	Zenobia Miles...Upper Fairmount
		CRISFIELD DISTRICT.
7	1	F. E. Gardner.....Crisfield
7	1	H. E. Collins.....Crisfield
7	1	Addie Handy.....Crisfield
7	1	Inez Dougherty.....Crisfield
7	1	Oscar B. Landon.....Crisfield
7	1	Lucy Scott.....Crisfield
7	1	Priscilla Sterling.....Crisfield
7	1	Lillian Burke.....Crisfield
7	1	E. Gertrude Curtis.....Crisfield
7	1	Lena Nelson.....Crisfield
7	1	Ethel Johnson.....Crisfield
7	1	Nellie Nelson.....Crisfield
7	1	Lelia Scott.....Crisfield
7	1	M. Louise Windsor, Commercial Teacher, Crisfield.
7	2	Willie T. Riggin.....Crisfield
7	2	Kate Howard.....Crisfield
7	2	Mattie V. Scott.....Crisfield
7	2	Naomi B. Tawes.....Crisfield
		LAWSON'S DISTRICT.
8	1	Hattie A. Rayfield.....Crisfield R. F. D.
8	1	Edna Dougherty.....Crisfield R. F. D.
8	2	Ulmont Bedsworth.....Crisfield R. F. D. No. 2.
8	2	Ruby Dougherty.....Crisfield R. F. D. No. 2.
8	3	Carrie L. Gunby...Marion Station
8	4	Marion Nelson.....Crisfield R. F. D. No. 2.
8	4	Norris Sterling.....Crisfield R. F. D. No. 2.
		TANGIER DISTRICT.
9	1	Inez Tyler.....Chance
9	1	Vera L. Shores.....Chance
9	1	Lucy V. Tarleton.....Chance
		SMITH'S ISLAND DISTRICT.
10	1	May Goodhand.....Rhode's Point
10	2	Ada Phillips.....Tylerton
10	3	Carrie McNamara.....Ewell
		DAMES QUARTER DISTRICT.
11	1	Harry P. White...Dames Quarter
11	1	Emma V. Todd...Dames Quarter
		ASBURY DISTRICT.
12	1	Agnes Laird.....Crisfield
12	1	Beatrice Nelson.....Crisfield
12	1	Esther Sterling.....Crisfield
12	1	Mabel Sterling.....Crisfield
		WESTOVER DISTRICT.
13	1	Elsie Whittington.....Westover R. F. D.
13	2	Mary A. Long.....Westover
13	2	Mary Ritzel.....Westover
13	3	Annie L. Furniss.....Manokin
13	4	Minnie Pollitt.....Westover R. F. D.
13	4	Helen Bassford.....Westover R. F. D.
		DEAL'S ISLAND DISTRICT.
14	1	R. LeRoy Corkran...Deal's Island
14	1	Addie W. Bradshaw.....Deal's Island.
14	1	Elizabeth Anderson.....Deal's Island.
14	2	Ada Ford.....Wenona

PRINCESS ANNE DISTRICT.

DIST.	SCHOOL	NAME AND ADDRESS
15	1	H. T. Ruhl.....Princess Anne
15	1	H. L. Brittingham..Princess Anne
15	1	Elsie Cox.....Princess Anne
15	1	Mary D. Fitzgerald.....Princess Anne.
15	1	Susie E. Collins....Princess Anne
15	1	Nannie C. Fontaine.....Princess Anne.
15	1	Elizabeth Dougherty.....Princess Anne.
15	1	Tempie L. Basford, Manual Training Department, Princess Anne.
15	2	Belle Layfield.....Princess Anne R. F. D. No. 4.
15	3	Delsie Fooks.....Princess Anne R. F. D. No. 1.
15	4	Beatrice Brown.....Princess Anne
15	5	Bessie Pollitt.....Eden
15	6	Lillian Bounds.....Princess Anne R. F. D. No. 1.

TALBOT COUNTY.

1	H.S.	Sydney S. Handy, Prin..Easton
1	H.S	Mary T. Brennan, 1st Asst., Easton.
1	H.S.	Alice McDaniel, 2nd Asst..Easton
1	H.S.	Clara B. Price, 3rd Asst..Easton
1	H.S.	A. Louise Chaffinch, 4th Asst,, Easton.
1	H.S.	Clara F. Mason, 5th Asst..Easton
1	H.S.	William L. Hull, Manl. Training, Easton.
1	H.S.	Bessie P. Tyler, Domestic Science, Easton.
1	H.S.	Olive Henry, Commercial..Easton
1	1	Mrs. Annie M. E. Mason, Prin., Easton.
1	1	Carrie B. Smith, 1st Asst..Easton
1	1	Bertie Wright, 2nd Asst..Easton
1	1	Grace S. Holmes, 3rd Asst..Easton
1	1	Virginia B. Hughes, 4th Asst., Easton.
1	1	Ethel D. Spencer, 5th Asst., Easton.
1	1	Fannie V. Tucker, 6th Asst., Easton.
1	2	Florence E. Lane.....Easton
1	3	Hazel S. Dyott.....Easton
1	4	Bessie A. Gretzinger.....Easton
1	6	Ruth Ann Stewart, Prin..Easton
1	6	Mary H. Griffith, Asst....Easton
1	7	Fannie E. Towers.....Easton
1	8	Natalie M. Robinson.....Easton
1	9	Della V. Altvater.....Easton
2	H.S.	Henry E. Adams, Prin.....St. Michaels.
2	H.S.	Norman E. Smith, 1st Asst..St. Michaels.
2	H.S.	Ethel A. Parsons, 2nd Asst..St. Michaels.
2	H.S.	L. Beatrice Corkran, 3rd Asst., St. Michaels.
2	H.S.	Cora Dodson, 4th Asst.....St. Michaels.
2	H.S.	May M. Kemp, Commercial....St. Michaels.
2	1	Addie M. Dean, Prin..St. Michaels
2	1	E. Imogene Caulk, 1st Asst..St. Michaels.
2	1	Mary L. McDaniel, 2nd Asst..St. Michaels.
2	3	Elva W. Keithley, Prin....Royal Oak.
2	3	Anna A. Matthews, Asst...Royal Oak.
2	5	Elga Wise.....Bellevue
2	6	Sadie B. Bridges, Prin..Bozman
2	6	M. Ethel Cooper, Asst..Bozman
2	7	Mildred F. Harrison, Prin..Neavitt.
2	7	Mrs. Lina Bridges, Asst..Neavitt
3	H.S.	W. Neal Grubb, Prin.....Trappe
3	H.S.	Isabelle B. Mullikin, 1st Asst., Trappe.
3	H.S.	Nettie S. Martin, 2nd Asst., Trappe.
3	H.S.	Ada Naylor, 3rd Asst.....Trappe
3	H.S.	Nellie P. Willis, Commercial, Trappe.
3	H.S.	Nellie R. Stevens, Prin....Oxford
3	H.S.	Virginia Bouldin, 1st Asst...Oxford.
3	H.S.	Erma B. Stewart, 2nd Asst..Oxford.
3	H.S.	Ella Haddaway, 3rd Asst...Oxford.
3	H.S.	Ella J. Stevens, 4th Asst..Oxford
3	H.S.	Sarah L. Seth, Commercial..Oxford.
3	1	Hennie M. Merrick.....Trappe
3	2	H. Lu Anthony, Prin.....Oxford
3	2	Nannie I. Stevens, 1st Asst..Oxford.
3	2	M. Ella Smith, 2nd Asst..Oxford
3	2	Mary E. Hubbard, 3rd Asst..Oxford.

DIST.	SCHOOL	NAME AND ADDRESS
3	3	Alice Haddaway.....Oxford
3	4	Ella R. Frampton.....Trappe
3	5	Carrie E. Mullikin.....Trappe
3	8	M. Helen Welsh.....Trappe
3	9	Ethel A. Carroll.....Trappe
3	10	Ethel Kemp.....Trappe
3	11	Ruth E. Horsey.....Trappe
3	12	Sarah J. Merrick, Prin...Trappe
3	12	Bessie Simpson, Asst.....Trappe
4	1	Florence E. Ross.....Easton
4	2	Erma Leaverton, Prin...Cordova
4	2	Betty B. Towers, Asst...Cordova
4	3	Carrie A. Larmore.....Cordova
4	5	Anna D. Pearce.....Queenstown
4	6	Grace I. Wood.....Easton
4	7	Martha H. Baumgartner..Easton
4	8	L. Veda Barto.....Cordova
4	9	Lida McNeal.....Easton
4	10	L. Adelaide Smith.....Cordova
4	11	Hettye I. Newman, Prin..Cordova
4	11	Mary W. Shillinger, 1st Asst., Cordova.
4	11	Helen Wheatley, 2nd Asst...Cordova.
4	12	M. Beale Merrick.....Wye Mills
4	13	E. Lela Bailey.....Cordova
5	1	Ina Higgins.....McDaniel
5	2	Mary G. Lowe, Prin....Wittman
5	2	Emma Thomas, Asst....Wittman
5	3	Myrtle Y. Keithley....Sherwood
5	4	Louis J. Thibodeau, Prin..Tilghman.
5	4	Sallie R. Gibson, 1st Asst..Tilghman.
5	4	Helen E. May, 2nd Asst..Tilghman.
5	5	James B. Gibson, Prin..Tilghman
5	5	Susan E. Marshall, Asst...Tilghman.
5	7	M. Grace Warner.....Tilghman
5	8	Alice E. Dawson.....Claiborne
		COLORED SCHOOLS.
1	1	Robert H. Gibson, Prin...Easton
1	1	Isaac M. Turner, 1st Asst..Easton
1	1	Hattie E. Tilghman, 2nd Asst., Easton.
1	1	Nellie E. J. Turner, Indust. Dept., Easton.
1	2	Ella Z. Clifton, Prin.....Easton
1	2	Dora E. Gordon, Asst....Easton
2	1	Helen C. Turner, Prin.....St. Michaels.
2	1	Louise S. Thomas, 1st Asst...St. Michaels.
2	1	Mary L. D. Young, 2nd Asst..St. Michaels.
2	2	Georgine C. M. Moore..Royal Oak
2	3	Maurice F. Jones.....Bellevue
3	1	William H. Potts, Prin..Trappe
3	1	Mamie L. W. Potts, Asst..Trappe
3	2	Flora J. Dyer.....Oxford
3	3	Stephen A. Potts.....Easton
3	5	Joseph W. Hayman.....Trappe
3	6	Harvey M. Butler, Prin...Oxford
3	6	Ella M. Small, Asst.....Oxford
4	1	Samuel T, Staten.....Easton
4	2	William H. Griffin.....Easton
4	3	Bertha Richardson.....Cordova
4	4	Maggie E. Downes.....Cordova
4	5	Henry E. Turner.....Easton
5	1	James M. Dickerson....McDaniel
5	2	Eva S. Bond.....Wittman

WASHINGTON COUNTY.

Surrey (Male High School)—
C. Edwin Carl, Prin.....Hagerstown
B. Frank Conrad, Asst.....Hagerstown
Edith Hill, Asst.....Hagerstown
J. B. H. Bowser, Asst.....Williamsport
Surrey (Manual Training)—
H. M. Lippy.....Hagerstown
Surrey (Commercial Department)—
D. Webster Groh, Jr.....Hagerstown
Surrey (Male Grammar)—
T. Hubner Koontz.....Smithsburg
Estella Cochran.....Hagerstown
Surrey—
Sarah Adams.....Hagerstown
Laura V. Spielman.....Hagerstown
Maude Sperrow.....Hagerstown
Nellie I. Rohrer.....Hagerstown
Fredericka Kirkpatrick.....Hagerstown
Winter Street—
A. C. Poffinberger, Prin.....Funkstown
Nellie P. Hill.....Hagerstown
F. May Wishard.....Hagerstown
Maude Clopper.....Hagerstown
Kittie Startzman.....Hagerstown
Dayshue Frushe.....Hagerstown
Sudie Clopper.....Hagerstown
Agnes Scheffer.....Hagerstown
Mary H. Story.....Hagerstown
Eva V. Huyett.....Hagerstown
Madge L. McCune.....Hagerstown
M. Louise Zeigler.....Hagerstown
Ruth Middlekauff.....Hagerstown
Fanny Nunamaker.....Hagerstown
Mabel Kretzer.....Hagerstown
Anna M. Story.....Hagerstown
Helen Angle.....Hagerstown
Rebecca Brown.....Hagerstown
Edith Startzman.....Hagerstown
Margaret Schwartz.....Hagerstown
Irene Middlekauff.....Hagerstown

DIST.	SCHOOL	NAME AND ADDRESS
		Antietam Street—
		Geo. W. McBride, Prin.....Boonsboro
		Kleora Sands.....Hagerstown
		Catherine Futterer.....Hagerstown
		Florence V. Albert.....Hagerstown
		M. Grace Boyer.....Hagerstown
		Bessie K. Martin.....Hagerstown
		Flossie Hoffhein.....Hagerstown
		Lena L. Over.....Hagerstown
		Anna Martz.....Hagerstown
		Mattie V. Myers.....Hagerstown
		Maude I. Hickman.....Hagerstown
		Nellie Hoover.....Hagerstown
		Assistant Broadway, Antietam and Winter Streets—
		Clara Hazel.....Hagerstown
		Howard Street—
		F. D. Bell, Prin.....Leitersburg
		Florence Feldman.....Hagerstown
		Anna Humrichhouse.....Hagerstown
		June Shewbridge.....Hagerstown
		Orphan's Home—
		Marie Zeigler.....Hagerstown
		Broadway (Female High School)—
		Jno. B. Houser, Prin.....Cavetown
		Jno. D. Zentmyer, Asst.....Hagerstown
		Ina Slaughenhaupt, Asst....Smithsburg
		H. L. Rinehart, Asst.....Hagerstown
		Broadway (Domestic Science)—
		Eliza Brown.....Hagerstown
		Broadway (Commercial Department)—
		Mary Kaylor.....Hagerstown
		Broadway—
		Laura C. King.....Hagerstown
		Alice Edmonds.....Hagerstown
		Eliza Katherine Kellar.....Hagerstown
		Katherine Wolf.....Hagerstown
		Margaret Powell.....Hagerstown
		Fanny D. Eliason.....Hagerstown
		Eliz. G. Biershing.....Hagerstown
		Mary R. Rauth.....Hagerstown
		Mary Funk.....Hagerstown
		Ruth C. Fiery.....Hagerstown
		Ida M. Watkins.....Hagerstown
		M. Ella Cressler.....Hagerstown
		Anna A. Stephey.....Hagerstown
		Carrie S. Lambert.....Hagerstown
		COUNTY EXCLUSIVE OF HAGERSTOWN.
1	1	J. W. Eavey.....Sharpsburg
1	1	Allen L. Poffinberger..Sharpsburg
1	1	Martha A. Lakin.....Sharpsburg
1	1	Anna H. Knode.....Sharpsburg
1	1	Helen L. Highberger..Sharpsburg
1	1	Bertha Mumma.....Sharpsburg
1	2	Ethel Rohrer.....Sharpsburg
1	2	Alice Blackford.....Sharpsburg
1	3	Lucy Grayson.....Sharpsburg
1	4	Leo Miller.....Sharpsburg
2	1	J. L. McCardell.....Hagerstown
2	1	J. Guy Weagley.....Williamsport
2	1	Jeanne McCardell....Williamsport
2	1	Nellie T. Reed.....Williamsport
2	1	Mary Schnebly.....Williamsport
2	1	Mary M. Lemen.....Williamsport
2	1	Katherine Bowser....Williamsport
2	1	Katie Schnebly.....Williamsport
2	1	Emma M. Mentzer..Williamsport
2	1	Nellie Lemen.....Williamsport
2	2	Irene Oswald.....Hagerstown
		R. F. D. No. 2.
2	3	Leah Middlekauff.....Hagerstown
2	3	Ima D. Stotler.....Hagerstown
		R. F. D. No. 4.
3	4	Anna M. Whitmore...Hagerstown
3	5	Wm. B. Hutzell.....Hagerstown
3	5	Edna M. Needy.....Hagerstown
3	6	Orpha Showe.....Half Way
4	1	Geo. A. Sites.....Clearspring
4	1	Geo. B. Young.....Clearspring
4	1	Julia H. Boswell.....Clearspring
4	1	Nancy L. Mumma.....Clearspring
4	2	Ethel S. Murray.....Smithsburg
4	3	Winifred Stotler.....Hagerstown
		R. F. D. No. 4.
4	4	Bertha M. Corby.....Clearspring
4	5	Vera Cost.....Hagerstown
4	6	Alice E. Rowland.....Clearspring
4	8	Maude K. Whetstone..Clearspring
4	9	Erma Gsell.....Big Springs
5	1	Maxwell Richards.....Hancock
5	1	Mabel C. Brook.....Hancock
5	1	Mary F. Thomas.....Hancock
5	1	Mary T. Boswell.....Hancock
5	1	Hattie E. Brady.....Hancock
5	2	Nina Bain.....Hancock
5	3	Mary Kellner.....Hancock
5	4	Florence E. Ditto.....Hancock
5	5	Achsa Ritz.....Hancock
5	6	Mildred Ritz.....Hancock
5	7	Eva Plummer.....Hancock
5	8	Edna Powers.....Hancock
5	9	Sarah Kellner.....Hancock
5	10	Hattie M. Shank.....Hancock
6	1	H. R. Breechbill.....Boonsboro
6	1	Gladys V. Huffer.....Boonsboro
6	1	Tilghman Smith.....Boonsboro
6	1	S. Violet Blickenstaff...Boonsboro
6	1	Ena M. Cheney.....Boonsboro
6	2	Luella Emmert.....Mapleville
6	3	M. Agnes Murphy.....Boonsboro
6	4	Chas. Grove.....Boonsboro
6	5	Clarence W. Foltz.....Mapleville
6	5	E. May Winter.....Boonsboro
6	6	Alice Martz.....Boonsboro
7	1	E. A. Spessard.....Smithsburg
7	1	J. A. Brown.....Cavetown
7	1	Lilah Ross.....Smithsburg
7	1	Naomi Hoover.....Smithsburg

DIST.	SCHOOL	NAME AND ADDRESS
7	2	Mabel Harp.....Cavetown
7	3	A. E. Sensenbaugh....Smithsburg
7	4	Harry R. Kinnaman.....Lantz
7	5	Chas. M. Clopper.....Cavetown
7	6	John Masters.....Smithsburg
7	6	J. H. G. Seighman....Smithsburg
7	6	Fanny Brown.....Smithsburg
8	1	Eugene A. Brown.....Brownsville
8	2	Mabel Van Horn.....Gapland
8	3	W. D. Albin.....Rohrersville
8	3	Emma A. Grimm....Rohrersville
8	4	Ione Eakle.....Keep Tryst
8	6	Chas. T. Reese.....Rohrersville
8	7	Daniel H. Snyder.....Rohrersville
9	1	Rexford B. Hartle.....Leitersburg
9	1	Edw. C. Weigand.....Leitersburg
9	1	Gertrude Newcomer...Leitersburg
9	2	Wm. M. Cearfoss.....Hagerstown
9	3	Roscoe G. Wolfe.....Smithsburg
9	3	Marguerite Snyder....Hagerstown
9	5	Mary Poe.....Leitersburg
9	6	A. Myrtle Lowman....Leitersburg
9	7	Chas. B. Neff.....Smithsburg
9	8	Ruth Z. Poe.....Leitersburg
10	1	W. S. Fahrney.....Hagerstown
10	1	M. L. Trovinger.....Hagerstown
10	1	Nellie M. Petre.....Hagerstown
10	1	Sarah Iseminger.....Funkstown
10	3	Katherine Trone.....Funkstown
11	1	M. A. Younkins.....Weverton
11	2	Clara V. Higgs.....Weverton
11	3	C. E. Miller.....Weverton
11	3	Lulu E. Clark.....Weverton
11	4	F. Lester Smith, Harper's Ferry, W. Va.
11	5	J. Webster Kemp, Harper's Ferry. W. Va.
11	5	Bessie Whitmore, Harper's Ferry, W. Va.
11	6	Russell Hicks.....Weverton
11	8	O. M. Younkins.....Weverton
12	1	Karl Von Richardson..Smithsburg
12	2	Evelyn Clopper.....Hagerstown
12	3	H. S. Reiff.....Bakersville
12	3	Pauline Blackford.....Bakersville
12	4	G. Harvey Sprecher.....Fairplay
12	4	Frances R. Mumma.....Fairplay
12	4	Emma B. Burtner.....Fairplay
12	5	Mary Beachley.....Lydia
12	7	A. Virginia Holbrenner...Hagerstown.
13	1	Clara Young.....Hagerstown
13	2	T. Helen Shank.....Hagerstown R. F. D. No. 2.
13	3	Maurice Ridenour.....Hagerstown
13	3	Mary Eshelman.....Maugansville
14	4	Chas. J. Unseld.....Maugansville
14	4	Eva Binkley.....Maugansville
14	4	Orpha Glessner.....Maugansville
13	6	Ione Johnson.....Hagerstown
13	7	Cecile Fockler.....Hagerstown
14	1	B. G. Sheiss.....Ringgold
14	1	Katie Ridenour.....Smithsburg
14	3	Robert Hartle.....Cascade
14	3	Bertha Hiteshew.....Smithsburg
14	3	Flossie Eyler.....Hagerstown
14	4	Eliz. Spielman.....Smithsburg
15	1	Lillian Murray.....Big Pool
15	2	Ray Bower.....Millstone
15	3	Mary McCusker.....Millstone
15	5	Grace Funkhouser.....Big Pool
15	6	Louila E. Shank.....Big Pool
15	7	G. C. Boward.....Clearspring
15	8	Rose Knepper.....Hagerstown
15	9	Daisy M. Martin.....Big Pool
15	10	Lester Bowers.....Big Pool
15	10	Lulu French.....Big Pool
15	12	D. R. Peck.....Big Pool
16	1	Melchora S. Garver..Hagerstown
16	2	Stanley Hoffman.....Smoketown
16	3	G. T. Mackenzie.....Hagerstown
16	3	Blanche Hoffmaster....Mapleville
16	4	J. W. D. Seigman....Beaver Creek
16	4	Mary Louise Martin.....Beaver Creek.
16	6	Ralph Hoover.....Cavetown
16	7	D. W. Newcomer....Beaver Creek
18	1	J. Kieffer Funk.....Chewsville
18	1	Daisy Ross.....Chewsville
18	1	Frances Beck.....Chewsville
18	2	H. Seth Funk.....Smithsburg
18	3	Flora Sensenbaugh....Hagerstown
19	1	Harry S. Hartman.....Boonsboro
19	1	Mary Kitzmiller.....Keedysville
19	1	Bertha Myers.....Keedysville
19	2	A. D. Snyder.....Keedysville
19	2	Edith Ditto.....Keedysville
19	4	Lela Hildebrand.....Boonsboro
20	1	Joshua Long.....Downsville
20	1	Effie Long.....Downsville
20	1	Margaret Beachley.....Downsville
20	3	Ethel Bower.....Hagerstown R. F. D. No. 3.
20	4	Susye G. Kershner...Williamsport R. F. D.
20	5	Ruth Bair.....Williamsport
21	1	F. Merle Semler.....Hagerstown
21	2	Nellie A. Miller.....Hagerstown
21	3	Carrie C. Garnand....Hagerstown R. F. D. No. 6.
22	2	Susan Ranels.....Hagerstown
22	2	Edith Harshman.....Hagerstown
23	1	Victor Spickler.....Clearspring
23	2	W. D. Anthony.....Hagerstown R. F. D. No. 1.
23	1	Austin D. Herbert....Clearspring
23	3	S. B. Metcalf.....Clearspring
23	4	Louise M. Anderson...Clearspring
23	5	Nellie Speilman.....Hagerstown
23	6	Bertha M. Huyett....Hagerstown

WICOMICO COUNTY.

DIST.	SCHOOL	NAME AND ADDRESS
1	1	Bertha E. Cooper.....Sharptown
1	1	Myra A. Bennett.....Mardela Springs.
1	2	W. H. Caudill...Mardela Springs
1	2	Mary E. Wood..Mardela Springs
1	2	Lulo B. Bounds..Mardela Springs
1	4	Geo. E. Bennett.....Hebron
1	4	Lula E. Wright..Mardela Springs
1	5	Mary Bennett....Mardela Springs
1	6	Addie E. Bennett.....Mardela Springs.
2	1	Jessie Taylor.....Quantico
2	1	Dora F. Jones.....Quantico
2	3	Maude Frances Taylor..Quantico
2	4	Bessie H. Bradley..White Haven
2	5	Hettie W. Twilley.....Hebron
2	6	A. Stella Gordy.....Hebron
3	1	Maud Cannon.....Tyaskin
3	1	Hattie F. Culver.....Tyaskin
3	2	Lula S. Bradley.....Wetipquin
3	5	John F. Phillips.....Clara
3	5	Minnie E. Anderson..White Haven
4	1	Mattie L. Truitt.....Pittsville
4	2	Pearl Phillips.....Pittsville
4	3	Beulah E. Perdue....Parsonsbury
4	4	Clara M. Culver....Parsonsbury
4	4	Edith Shockley.....Parsonsbury
4	5	A. Mae Brittingham....Pittsville
4	6	Thomas H. Truitt.....Pittsville
4	6	May Hamblin.....Pittsville
4	6	Marian S. Davis.....Pittsville
4	6	Bertha Beauchamp.....Pittsville
4	7	Alice B. Morris.....Pittsville
5	2	Inez Morris.....Salisbury
5	3	Blanche Owens.....Delmar, Del. R. F. D. No. 3.
5	4	Maude Brown.....Parsonsbury
5	5	Mamie Holloway.....Parsonsbury
5	6	Mamie Morris.....Salisbury R. F. D. No. 3.
5	7	Amy Robertson.....Parsonsbury
5	8	Blanche Kennerly.....Delmar, Del., R. F. D. No. 3.
5	9	Effie Wingate.....Salisbury R. F. D. No. 3.
6	1	Sadie Adkins.....Parsonsbury R. F. D. No. 1.
6	2	S. Edna Laws.....Parsonsbury
6	3	Wallace H. White....Powellsville
6	3	Mamie Jones.....Pittsville
7	1	Norma E. Bradshaw.....Eden R. F. D. No. 2.
7	1	Reba A. Croswell.....Eden R. F. D. No. 2.
7	2	Susie A. Willing.....Eden R. F. D. No. 2.
7	3	Aany Gertrude Ellis.....Eden R. F. D. No. 2
7	4	Ruth Anderson.....Salisbury R. F. D. No. 1.
7	6	Edna Morris.....Eden
7	7	Georgia A. Reddish.....Eden R. F. D. No. 2.
8	1	Mrs. Ronie Baus.....Salisbury
8	2	A. May Reddish.....Salisbury R. F. D. No. 4.
8	3	L. Evelyn Dykes.....Salisbury R. F. D. No. 1.
8	4	Nellie L. Smith.....Salisbury R. F. D. No. 4.
8	5	Laura L. Richardson...Salisbury R. F. D. No. 3.
8	6	Elizabeth A. Hitch....Salisbury R. F. D. No. 4.
8	7	Ida Morris.....Fruitland
8	7	Ida C. McGrath.....Fruitland
8	7	Vivian Lucile Long....Fruitland
9	1	Mamie Hastings.....Salisbury R. F. D. No. 5.
9	2	Hazel Jones.....Salisbury R. F. D. No. 5.
10	1	J. Frank McBee.....Sharptown
10	1	Edwin K. McIntosh...Sharptown
10	1	Mary Colley.....Sharptown
10	1	Sallie J. Clash.....Sharptown
10	1	Eva V. Taylor.....Sharptown
10	1	Stella M. Richardson..Sharptown
10	1	Mary E. Cooper.....Sharptown
10	1	Ida M. Taylor, D. S. Sept to Jan., Sharptown.
11	1	Morris L. Stier.....Delmar, Del.
11	1	Laura E. Ruark....Delmar, Del.
11	1	Irma de L. Boston..Delmar, Del.
11	1	Mary E. Pusey.....Salisbury
11	1	Ruby L. Cooper.....Sharptown
11	1	Alice Carter.....Delmar, Del.
11	1	Margaret M. Fulton..Delmar, Del.
11	1	Ida M. Taylor. D. S. Jan. to May, Delmar, Del.
11	2	Edna Owens.....Salisbury
12	1	H. J. Maddox.....Bivalve
12	1	Ruby Hayman.....Bivalve
12	1	Mary E. Mann.....Bivalve
12	2	Florence R. Ledbum...Nanticoke
12	2	Lucy J. Walter.....Nanticoke
12	3	Mollie L. Parker.....Nanticoke
12	4	Grace Harrington.....Nanticoke
12	5	Viola B. Pollitt.....Clara
14	1	Nina D. Bradley.....Willards
14	2	Ethel V. Shockley.....Pittsville
14	4	Cecil V. Goslee.....Willards
14	4	Anna Sheppard.....Willards

DIST.	SCHOOL	NAME AND ADDRESS
14	5	Mattie E. Parker.....Willards
14	6	Belle Adkins.....Pittsville
15	1	Guy C. Eaby.....Hebron
15	1	Florence Bounds.....Hebron
15	1	E. Lena Wright.....Hebron
15	1	Margaret C. Waller.....Hebron
15	2	May Riggin.....Salisbury R. F. D. No. 5.
15	3	Alice M. Pollitt.....Salisbury R. F. D. No. 5.
13	1	Geo. S. Pierce.....Salisbury
13	1	N. Price Turner.....Salisbury
13	1	Flora E. McElhinney..Salisbury
13	1	Maude A. Bishop.....Salisbury
13	1	Ruth Fritsinger.....Salisbury
13	1	Annie E. Dashiell.....Salisbury
13	1	Lettie G. Gossett.....Salisbury
13	1	Alma E. Lankford.....Salisbury
9	3	J. M. Bennett.....Salisbury
9	3	Mary A. Colston.....Salisbury
9	3	Ruth Powell.....Salisbury
9	3	Nina Venables.....Salisbury
9	4	Alice Toadvine.....Salisbury
9	3	L. Cora Gilliss.....Salisbury
9	3	Ada Louise Scott.....Salisbury
9	4	Elizabeth W. Woodcock....Salisbury.
9	4	Mildred Dougherty.....Salisbury
9	4	Mary Cooper Smith....Salisbury
13	2	Chas E. Tilghman.....Salisbury
13	2	Mary E. Toadvine.....Salisbury
13	2	Mattie E. Windsor.....Salisbury
13	2	A. Edna Windsor.....Salisbury
13	2	Katharine Bussells.....Salisbury
13	2	L. Kate Darby.....Salisbury
13	2	Nancy H. Smith.....Salisbury
13	2	May C. Hill.....Salisbury
13	2	Belle Jackson Smith....Salisbury
5	1	C. Nettie Holloway....Salisbury
5	1	Myra Mae Bill.....Salisbury
5	1	Gertrude Killiam.....Salisbury
5	1	Julia N. Waller.....Salisbury
5	1	Mollie E. Betts.....Salisbury

WORCESTER COUNTY.

DIST.	SCHOOL	NAME AND ADDRESS
1	1	Nellie Atkinson.....Pocomoke
1	2	Mary H. Stevenson.....Pocomoke
1	2	Susie Ames.....Pocomoke
1	2	Lulu King.....Pocomoke
1	2	Maude Townsend.....Pocomoke
1	2	Braxton Richardson....Pocomoke
1	2	Sadie O. Powell.....Pocomoke
1	2	Mary B. Pusey.....Pocomoke
1	2	Jennie Bonneville.....Pocomoke
1	2	Mrs. Fannie M. Haney..Pocomoke
1	2	Lucile B. Young.....Pocomoke
1	2	Laura Miles.....Pocomoke
1	2	Lillian Colbourn.....Pocomoke
1	2	Eva Stevenson.....Pocomoke
1	2	Katherine Pilchard, M. T...Pocomoke.
1	2	Mildred Collins, C. C..Pocomoke
1	2	Ethel Dix, D. S.....Pocomoke
1	3	Loma D. Custis.....Pocomoke
1	4	Viola Pilchard.....Pocomoke
1	4	Georgia Wilson.....Pocomoke
1	5	Pearl Bratten.....Pocomoke
1	6	Nona Wilson.....Pocomoke
2	1	Frances C. Truitt.....Snow Hill
2	2	Lucy Stagg.....Snow Hill
2	2	Winifred Spencer.....Snow Hill
2	3	Minnie C. Davis.....Snow Hill
2	5	Arthur C. Humphreys..Snow Hill
2	5	Edna Staton Whaley..Snow Hill
2	5	Julia F. Bratten.....Snow Hill
2	5	Harriett K. Storm.....Snow Hill
2	5	Nellie R. Price.....Snow Hill
2	5	Mary A. Powell.....Snow Hill
2	5	Elizabeth S. Richardson....Snow Hill.
2	5	Lida E. Clayville.....Snow Hill
2	5	Mary E. Parsons.....Snow Hill
2	5	Lillie Heward.....Snow Hill
2	5	Margaret H. Vincent..Snow Hill
2	5	Levin J. Kelley, M. T.....Snow Hill.
2	5	Mary A. Towsend, C. C..Snow Hill.
2	5	Nannie Purnell, D. S...Snow Hill
2	6	Ethel Holloway.....Newark R. F. D.
3	1	Ella K. Scott.....Berlin
3	2	Lurah D. Collins.....Berlin
3	3	Mary E. Bethards.....Berlin
3	4	Aralanta Coffin.....Berlin
3	4	Anna C. Ridings.....Berlin
3	5	May V. Hastings.....Berlin
3	6	Beulah L. Hudson.....Showell
3	6	Willie Burbage.....Showell
3	8	Fannie H. Scott.....Ocean City
3	8	Annie L. Price.....Ocean City
3	8	Louise T. Scott.....Ocean City
3	9	Mamie C. Hudson....St. Martins
4	1	Minnie Coffin.....Snow Hill R. F. D.
4	2	Virginia D. Melvin.....Newark
4	2	Florence Mason.....Newark
4	2	Frances Collins.....Newark
4	3	Bessie Dryden..Newark, R. F. D.
4	4	Mary E. Dryden.....Newark R. F. D.
5	1	Daisy V. Ellis.....Bishop
5	2	Elizabeth Bishop.....Bishopville
5	2	Allie Mae Bailey.....Bishopville
5	2	Anna Ryan.....Bishopville

DIST.	SCHOOL	NAME AND ADDRESS
5	3	Sadie E. Johnson....Bishopville
5	3	Nellie Tingle.....Bishopville
5	4	Mamie Tubbs.....Bishopville
5	5	William Hudson.....Williamsville, Del.
5	6	Nadine Ringler.....Bishopville
5	7	Elsye McCabe.....Bishop
6	1	Mattie T. Powell.....Snow Hill
6	2	Margaret Northam....Snow Hill R. F. D.
6	3	Lulu E. Moore.....Snow Hill
6	4	Sadie Vivans.....Snow Hill R. F. D.
7	1	Daisy Jones.....Pocomoke
7	2	Zipporah Gibbs.....Snow Hill R. F. D.
7	3	Mary V. Riley.....Snow Hill R. F. D.
7	4	Willie Mariner.....Pocomoke
7	5	Ethel Carey.....Pocomoke
7	6	Sallie Coulbourn.....Snow Hill R. F. D.
7	7	Roberta Gordey.....Eden R. F. D.
7	8	Carolyn Pruitt.....Snow Hill
7	9	Nora Coulbourn.....Fruitland R. F. D.
7	10	Mary Williams.....Snow Hill
8	1	Margaret Porter.....Pocomoke
8	2	John S. Hill.....Stockton
8	2	Lucile Ross Taylor....Stockton
8	2	Lida Maddox.....Stockton
8	2	Mannie Davis.....Stockton
8	2	Annie Colona.....Stockton
8	2	Anna Adkins, M. T....Stockton
8	3	Winifred Jones.....Girdletree
8	4	John R. Brittingham...Girdletree
8	4	Chas. S. Adkins.....Girdletree
8	4	Susie Pilchard.....Girdletree
8	4	Essie V. Johnson.....Girdletree
8	4	Nannie E. Jones.....Girdletree
8	7	Annie Ross.....Stockton
9	1	Nettie B. Carry.....Berlin
9	1	Ella Massey.....Berlin
9	1	Sallie K. Tingle.....Berlin
9	1	Louise Dickinson, Science..Berlin
9	1	Daisy R. Wise.....Berlin
9	1	Harriet Bethards.....Berlin
9	1	Elizabeth Purnell.....Berlin
9	1	Daisy Rayne.....Berlin
9	1	Minnie W. Jones.....Berlin
9	1	Pearl Boston.....Berlin
9	1	Mary F. Bailey, C. C.....Berlin
9	1	Margurite Ayris, M. T.....Berlin
9	2	Margaret Purnell.....Berlin
9	3	Josephine D. Hudson.....Berlin
9	4	Carolyn Burbage.....St. Martins
9	4	Mary A. F. Gillis....St. Martins
9	5	Marian Stevens.....Whaleyville
9	5	Angie J. Hudson....Whaleyville
9	5	Mamie L. Hopkins....Whaleyville
9	6	Gertrude Donoway.....Bishop R. F. D.
9	7	Amelia F. Donaway..Whaleyville

THE STATUS OF A COUNTY SCHOOL SYSTEM.

Wm. J. Holloway,

County Superintendent, Wicomico County, Md.

The need for accurate scientific data in the study of educational problems is being felt more strongly year by year. The layman as well as the teacher and the administrator is no longer content with the expression of mere opinion, by how high so ever an authority it may be voiced. Schools have always had their critics—in reading the articles appearing in certain recent periodicals one might fancy himself back in the days of the old Romans; but it must be admitted that the schools of today are being made the object of a systematic, organized and powerful attack on the validity of methods employed and results achieved. The school official and the school teacher should be ready and willing to meet these attacks. They are not always just, and they are often unfair. Unrefuted charges even if false, find believers; and teachers owe it to themselves and to their profession to stand up and declare the truth.

The truth must be known before it can make one free. The quickest and most economical way to ascertain the facts of educational procedure is through careful measurement of the results achieved. Under the leadership of experts in the application of statistical methods to the study of the social sciences there is being developed a body of educational literature which furnishes an accurate, reliable basis for scientific investigation.

A course under Professor E. L. Thorndike, at Teachers' College, furnished the inspiration to undertake this study. Its purpose is to ascertain the school situation as it actually exists in Wicomico County, Maryland. The investigation was begun in the Fall of 1910, and has continued to the present time. The scope of the inquiry may be seen from the following outline:

I. Teaching Staff.

- A. Age.
- B. Sex.
- C. Education from age 12, showing for each year
  - 1. Kind of school
    - a. Elementary.
    - b. Rural.
    - c. High School.
    - d. Normal.
    - e. College.

2. Number of months attended it during the year.
3. Location of school, showing town, city, or country.

D. Experience in Teaching.
1. Kind of school.
a. Elementary.
b. Rural.
c. High.
d. Normal.
e. College.
2. Location.
3. Character of school,
a. Graded.
b. Ungraded.
4. Grades taught.

E. Salary.
1. Amount received per month.
2. Number of months taught.
3. Total yearly salary.

II. STUDENTS (Grades 5 to 11, inclusive).

A. Age.
B. Date first entered school.
C. Number of children in family.
1. In school—name and grade of each.
2. Out of school—name and age of each, and occupation if over 16.

D. Economic status of parents.
1. Living or dead; if dead, how long.
2. Occupation.
3. Annual income.

E. Tests of achievement.
1. Rice's 40 word test in spelling.
(See "Forum," Vol. 23, pp 163-172 and 409-419. "The Futility of the Spelling Grind.")
2. Handwriting.
a. As well as can for 4 minutes.
b. Natural rate for 4 minutes.
(See Teachers' College Record, March, 1910).
3. Arithmetic. Stone's Tests.
a. Fundamentals.
b. Reasoning.
(See Stone: "Arithmetical Abilities, Some Factors Determining Them.")

III. COURSE OF STUDY.

IV. PLANT.

A. Building.
B. Supplies.
C. Equipment.

V. EXPENDITURES.

Current year. Specific as can be without being burdensome. See Strayer: "City School Expenditures."

VI. SCHOOL CAREER OF THOSE WHO ENTERED IN 1900.

200 to 500, random selection. Taken from official records, to study retardation and elimination.

VII. AFTER-SCHOOL CAREER OF THOSE WHO ENTERED IN 1890.

A. Occupation.
B. Rough estimate of success in chosen occupation.
C. Semi-moral estimate of rank in citizenship.
D. Degree of education in advance of the common schools.
E. Suggestions from each person of what he got out of the public schools, and what he might have gotten better.

I. THE TEACHER.

In the study of the teaching staff a printed blank was furnished to each teacher, who, by supplying the information asked for, gave her educational life history from her twelfth year of age. The limitations of space prevent its being printed in this report, but a copy will be cheerfully supplied to anyone who may signify a desire to possess it.

After these blanks had been gathered in, and before the information they contained had been tabulated, another study, similar to this but on a much larger scale, was undertaken and completed by Dr. Lotus D. Coffman. His work is published by Teachers' College, Columbia University, under the title, "The Social Composition of the Teaching Population." It should be studied by all who want to know the kind of people we have in teaching, since this information is needed before better teachers can be had, or those now in service can be made better. Reference to this work will be made later on in this report.

The information gathered concerning the teachers of this county will be given for the most part in the form of tables. It will not be possible in this brief article to comment adequately upon these figures. It is hoped that the reader will draw his own conclusions, after giving the tables such scrutiny as may be dictated by his own necessities or interests.

TABLE I.

TEACHING IN HOME COUNTY.

Character of School.	Males.				Females.				
	Training.			Total	Training.				Total
	H. S.	Nor.	Col.		Ele.	H. S.	Nor.	Col.	
Ungraded	.....	.....	.....	.....	15	19	4	.....	38
Graded—Prin	1	1	2	4	2	4	2	1	9
" —Asst	1	....	.....	1	3	22	9	1	35
High — "	.....	.....	2	2	....	2	.....	.....	2
Total	.....	.....	.....	7	20	47	15	2	84
Percentage	.....	.....	.....	.....	23.8	55.9	17.9	2.4	.....
Per Cent. of All	.....	.....	.....	6.4	.....	.....	.....	.....	77.0

TABLE II.

NOT RESIDENTS OF THE COUNTY.

Character of School	Training						Total	
	High School		Normal		College			
	Males	Females	Males	Females	Males	Females	Males	Females
Ungraded	.....	2	.....	3	.....	.....	....	5
Graded—Principal	.....	.....	.....	2	1	.....	1	2
Graded—Assistant	.....	.....	1	2	.....	.....	1	2
High—Principal	.....	.....	2	.....	1	.....	3	.....
High—Assistant	.....	.....	.....	2	.....	2	.....	4
Total	.....	2	3	9	2	2	5	13
Percentage	.....	15.4	.....	69.2	.....	15.4	.....	.....
Per Cent. of All	.....	.....	.....	.....	.....	.....	4.6	12.0

Tables I and II read: Seven men and 84 women are teaching in their home county. This is 58% of the men and 86.6% of the women. The men represent 6.4% of the total number of teachers, and the women 77%. Four and six-tenths per cent. of all the teachers are men imported into the county, and 12% are women non-residents. Of the female teachers who were born and reared in the county, 38 are teaching in rural schools; 15 of them had no training beyond that offered by an elementary school doing nine grades of work or less; 19 are high school graduates; and 4 hold normal school diplomas. Four men and 9 women of the native born teachers are principals of graded schools, 1 man and 35 women are assistants, and 2 men and 2 women are high school assistants. Of the women who are teaching in their home county 23.8% were trained in elementary schools, 55.9% in high schools, 17.9% in normal schools, and 2.4% in colleges. Of the non-resident women, 5 are in ungraded schools, 2 in graded schools as principals and 2 as assistants, and 4 are high school assistants. Of these, 69.2% are normal graduates, 15.4% are from high schools, and an equal number from colleges.

It was also found that 4 of the 12 men are teaching in their home town, as are 27 women of the 97 on the list.

TABLE III.

TRAINING OF THE WOMEN WHO BEGAN TEACHING BEFORE THE MINIMUM SALARY LAW WAS PASSED IN 1904.

Character of School in Which Trained.	Character of School in Which Began Teaching.				Total.	
	Rural.		Graded.			
	No.	P. C.	No.	P. C.	No.	P. C.
Elementary	7	25.0	2	7.1	9	32.
High	9	32.1	6	21.5	15	53.6
Normal	1	3.6	3	10.7	4	14.3
College	.....	.....	.....	.....	.....	.....
Total	17	60.7	11	39.3	28	.....

Of the four normal graduates, three graduated from high schools before going to the normal. This makes a total of 18, or 64.3%, who should be classified as high school graduates.

TABLE IV.

TRAINING OF THE WOMEN WHO BEGAN TEACHING AFTER 1904.

Character of School in Which Trained.	Character of School in which Began Teaching.				Total	
	Rural.		Graded.			
	No.	P. C.	No.	P. C.	No.	P. C.
Elementary	10	14.5	1	1.4	11	15.9
High	27	39.1	3	4.4	30	43.5
Normal	11	16.0	12	17.4	23	33.4
College	.....	.....	5	7.2	5	7.2
Total	48	69.6	21	30.4	69	.....

This last table shows an apparent decrease in the percentage of high school graduates, but it will be found not to be so when the 23 normal graduates are considered. Twelve of these graduated from high schools before going to the normal school, and eight had the course at the normal school which was considered to rank equal to high school graduation previous to going into the professional course. This makes a total of 72.4% who may be ranked as high school graduates, as against 64.3% of high school graduates who began teaching prior to 1904. The remaining three had a two-year normal school course, leaving before graduation, of whom one entered a rural school, and two, graded schools.

The table also shows that the rural schools are very much benefited by the operation of the minimum salary law. Before the law went into effect 25% of those who began in the rural schools had only elementary school training, while this is reduced to 14.5% by the new law. The rural school formerly got 32.1% of the high school graduates; now they get 39.1%. Of the normal graduates the number increases from 3.6% to 16%.

The men are not considered in this phase of the investigation, as they are too few to give any aid in the study.

TABLE V.

INITIAL SALARY BEFORE AND AFTER MINIMUM SALARY LAW BECAME EFFECTIVE.

Salary.	Men.		Women.	
	Before '04.	Since '04.	Before '04.	Since '04.
$204	.....	.....	2	.....
225	3	.....	26	18
255	.....	.....	1	.....
294	1	.....	.....	.....
300	.....	1	2	24
310	.....	1	.....	5
324	.....	.....	.....	1
350	.....	1	.....	4
360	.....	.....	.....	1
400	1	.....	.....	1
500	.....	1	.....	.....
540	.....	.....	.....	1
560	1	.....	.....	.....
575	1	.....	.....	.....
630	.....	.....	.....	1
Total.....	7	4	31	56
Average	$356	$365	$229	$294

There are indications here that the surest way to secure a salary increase for teachers is by statute law. It is a matter of record that the local school officials were keenly alive to the injustice done teachers in the matter of inadequate salaries; but as the expenditures of the School Board are necessarily limited by the receipts from all sources, the salaries were not raised until a larger levy for that purpose was required by law of the Board having the taxing power.

TABLE VI.

DISTRIBUTION OF TEACHERS ACCORDING TO ACTUAL NUMBER OF YEARS TAUGHT.

Years Taught.	Men.	Women.		
		No.	Per Cent.	Coffman's Per Cent.
.....	2	11	11.4	12.2
1	.....	11	11.4	13.3
2	2	14	14.5	11.2
3	.....	11	11.4	8.5
4	.....	8	8.2	8.1
5	1	4	4.1	6.5
6	.....	5	5.1	6.1
7	.....	5	5.1	4 6
8	.....	5	5.1	3.7
9	1	2	2.1	2.7
10	1	7	7.2	3.8
11	.....	1	1.0	1.6
12	.....	1	1.0	2.3
13	.....	2	2.1	1.7
14	.....	4	4.1	1.8
15	.....	.....	.....	1.6
16	.....	2	2.1	1.1
17	1	2	2.1	.9
18	.....	1	1.0	1.1
20	2	.....	.....	1.2
25	1	.....	.....	.4
33	.....	1	1.0	.....
38	1	.....	.....	.....
Total.....	12	97	.....	.....

For the sake of comparison, part of the percentile distribution as given by Dr. Coffman (Op. cit. p. 27) is reproduced in Table VI. There is a striking agreement between his figures and those given here, showing that the length of service in this county is about the same as for the country at large. He reports a range of from zero years to 44 years for the men, and from zero to 46 years for the women. He says: "The median number of years men teachers have taught, irrespective of location and position, is seven; for women it is four. In other words, there are as many men who have taught six years or less as there are those who have taught eight years or more, and as many women who have taught three years or less as have taught five years or more. The median experience of public high school men is eight, and for public high school women is six. Fifty per cent. of the men in the public schools have taught between three and fourteen years, and an equal percentage of the women have

taught between one and nine years. About five men and 1.5 women in a hundred have had thirty or more years of experience. About one-third of the women have taught as long as the median man, while only three-elevenths of the men have taught as long as the median woman."

TABLE VII.

DISTRIBUTION OF TEACHERS ACCORDING TO BEGINNING AGE OF TEACHING.

Age.	Male.	Female.
15	..	1
16	..	4
17	2	20
18	2	25
19	3	28
20	2	8
21	1	5
22	..	3
23	..	2
24	1	1
25	..	..
26	1	..
Total	12	97

Age 18 in this table means any time from the teacher's eighteenth to her nineteenth birthday, and a similar meaning attaches to all the other ages given. For instance, twenty-eight teachers began their work some time after they were nineteen and before they were twenty years of age. Coffman finds: "Men now teaching began teaching all the way from fifteen to thirty-eight years of age. Although the eighteenth year is the one about which the cases cluster, the median beginning age is 19.88 years. This means that there are just as many men who began teaching at 19.87 years or less as there are who began at 19.89 years of age or more. Fifty per cent. of all the men began teaching between the ages of 17.96 years and 21.80 years. . . . . The range (of women) is from fourteen to forty-five. It is more clearly the fashion with women to begin at eighteen than it is with men. The median beginning age for women is 19.38 years, exactly one-half year younger than it is for men. As many women begin teaching at 19.37 years of age or younger as begin at 19.39 years of age or more. Fifty per cent. of all the women begin between the ages of 18.22 years and 20.54 years." This table gives further confirmation of the inference previously drawn that public school conditions in the teaching body in this county are

much the same as they are throughout the country. The median age in particular is, for both men and women, as near the Coffman's figures as might be expected from the number of cases recorded.

TABLE VIII.

DISTRIBUTION OF TEACHERS ACCORDING TO PRESENT TRAINING IN ADVANCE OF THE HIGH SCHOOL.

Normal.				College.			
No.		Months Attended.		No.		Months Attended.	
Female.	Male	Female.	Male.	Female.	Male.	Female.	Male.
11	1	1½	10½	1	1	4	9
1	1	2	14	1	1	9	14
2	1	3	18	2	1	18	18
1	1	4	27	2	1	27	27
2		4½		1	1	36	31
1	4	5½			2		36
1		6					
1		7			7		
1		9					
1		11					
8		18					
1		21½					
1		22					
1		23					
10		27					
1		30					
4		36					
1		37½					
49							

TABLE IX.

PROMOTION FROM ONE TYPE OF SCHOOL TO ANOTHER.

A. Previous to Minimum Salary Law.

Commenced in ungraded schools			18
Remained in ungraded schools	6	33⅓%	
Transferred to graded schools	12	66⅔%	
Commenced in graded schools, as assistant			10
Remained assistant	6		
Promoted to principal	3		
Transferred to rural, and back to graded as assistant	1		

B. After Minimum Salary Law Became Operative.

Commenced in ungraded schools			42
Remained in ungraded schools	28	66⅔%	
Transferred to graded schools	14	33⅓%	
Commenced in graded schools			
As assistant and remained so	11		
As assistant and changed to rural	1		
As principal and remained so	2		
As principal and transferred to high school as assistant	2		
Total	16		

This exactly reverses the relation of the rural to the graded school. The higher salaries paid have induced two-thirds of those who commenced their teaching in the rural schools to remain there instead of seeking transfer to town graded schools.

It also shows that forty-two teachers were content to take up rural school work, as against eighteen previous to the passage of the law. Some of this increase is to be accounted for by the normal demands of increased enrollment, but not all of it, as may be seen by a comparison of the number of graded school teachers before and after the law was enacted, the ratio being as ten to sixteen, an increase of 60%, while the increase in the number of teachers who began in the rural schools was 150%.

It is argued by some that the amount of salary paid a teacher should have no relation to the quality of work done by her; that professional spirit is the thing; and that if the teacher's heart is in her work, she will take up whatever work her hands find to do and do it with all her might. I believe that the teacher does the best work who receives a living wage. She should have enough to live in comfort, dress decently, take her own proper part in social life, gradually enlarge her library, pay her own expenses of professional study, and lay by a little for a rainy day. Every year this county

loses some of its best teachers who secure more remunerative positions in other counties and in other lines of work. This continually cripples the service, and subjects the children of the schools to the ineffective teaching of untrained and inexperienced teachers. For the year ending last July the average yearly salary of all the teachers in the county was $396.00. The average of all teachers except the principals of high schools, high school assistants, and the principals of other large graded schools, was $350.00. The average yearly salary of the rural teacher was $313.63. There were in the county forty-two teachers who received only $300.00 for the year, which was $0.82 per day, since teachers, as well as others, must have food to eat and clothes to wear twelve months in the year. It is frequently impossible, and more frequently undesirable, for teachers to secure other employment during the vacation months. Added to this is the expense for professional books and papers, which teachers must incur in the effort to keep up-to-date in their work, the cost of summer school courses, and other items of expense expected or demanded by a zealous superintendent or a critical public.

The last item to be considered in the study of the teaching staff is the amount of improvement while in service. Improvement while in service is defined as definite courses at a normal school or college or a recognized summer school. It takes no account of work done at the annual Institute or through the State Teachers' Reading Circle. Every teacher is required to attend the Institute, and a goodly percentage each year voluntarily to the work prescribed by the Reading Circle.

For the year under investigation there were eleven beginners. Eight of these entered rural schools, five of them receiving their training in high schools, two in the State Normal School, and one in a rural graded school. Three began in graded schools as assistants, all being Normal graduates. It might be remarked in passing that nearly all the Normal graduates, whether local or imported, who take up their first work in this county, decline appointments to rural schools as long as graded school positions are to be had.

Twenty-nine experienced rural school teachers and twenty-one experienced graded school teachers show no improvement while in service. Of the former, five received their training in elementary graded schools, three in rural schools, fifteen in high schools, and six in normal schools. Of the graded school teachers, seven were high school graduates, eleven were trained in normal schools, and three had, respectively, a one, two and a three year college course.

Improvement while in service is shown among eight rural teachers and twenty-six graded school teachers, of whom eight are principals and eighteen assistants. Of the rural teachers, three are high school graduates. One took a summer course of 1½ months immediately after graduation; one taught three years and then went to the normal school for two years, teaching five years thereafter; and one taught thirteen years and then took a summer school course, teaching two years afterwards. The other five got their education in the county schools. One taught 29 years before making any visible effort at professional improvement, then spent two consecutive sessions at a university summer school. One taught 9 years and then took a college course, character not stated, for six months, then resumed teaching for four years, and then went to a summer school for six weeks, teaching one year hereafter, and ended her career last spring in matrimony. The remaining three taught one, one and seven years, respectively, before taking each a summer course of six weeks, teaching thereafter one, five and one year, respectively.

Of the 26 graded school teachers who have made some effort at improvement, 14 were high school graduates, 5 were normal graduates, and 5 got their education in the county graded school, one of the last having one year in the high school, and two taught while attending school, graduating finally one from the Normal school and one from Business College.

Of the 14 high school graduates, four are principals of graded schools. One, after teaching a year in a rural school, went three years to a girls' seminary, which is ranked in this report as a high school. After this, she taught one year in a rural school, one year in a graded school, then becoming principal, where she has taught eight years without further study at a school. Two have had six weeks at a summer school, after teaching 8 years and 12 years, respectively, while the fourth taught 12 years, took six weeks at a local summer normal school, taught four years longer, went to a university summer school, and has taught one year to the present time.

The other ten are graded school assistants, all being high school graduates. Their record of improvement is:

1 taught 2 years with 1 summer course of 6 weeks.
1 taught 6 years with 1 summer course of 6 weeks.
2 taught 7 years with 1 summer course of 6 weeks.
1 taught 7 years with 3 summer courses of 6 weeks.
1 taught 8 years with 1 summer course of 6 weeks.
1 taught 10 years with 1 summer course of 6 weeks.
1 taught 11 years with 4 summer courses of 6 weeks.

1 taught 12 years with 3 summer courses of 6 weeks.
1 taught 14 years with 1 summer course of 6 weeks.

The record of the five normal graduates is as follows:

1 taught 1 year in a rural school, then went to the Normal school three years, teaching after graduation for four years as principal of a graded school.

1 taught 8 years with 1 year at a Conservatory of Music.
1 taught 5 years with 1 summer course of 6 weeks.
1 taught 11 years with 2 summer courses of 6 weeks.
1 taught 17 years with 1 summer course of 6 weeks.

Record of the five graded school teachers who had no high school or normal training:

1 taught 4 years with 1 summer course of 6 weeks.
1 taught 7 years with 1 summer course of 6 weeks.
1 taught 10 years with 1 summer course of 8 weeks and 2 summer courses of 6 weeks.
1 taught 10 years with 2 summer (business) courses of 8 weeks and 1 summer course of 6 weeks.
1 taught 10 years with 3 summer courses of 6 weeks, there being an interval of three years on account of marriage, and teaching being resumed after death of husband.

Of the men, four had each one summer course of six weeks during a teaching experience of, respectively, 5, 19, 20 and 38 years.

II. THE PUPILS.

The aim of the investigation of the student body was to give a fair and impartial test of the achievement of the pupils in those school subjects in which abilities of public school children have been standardized through the work of other investigators. Hence the subjects chosen were spelling, handwriting and arithmetic.

The distinguishing characteristic of this study was, that it was conducted by one person throughout, under conditions as nearly uniform as it was possible to make them. The writer visited each school in person and conducted the tests, going to as many schools as possible from the first of October to the middle of December. It was seldom possible to visit more than four schools in any one day, but an effort was made to take in the schools of adjacent districts within as short a time as possible, so that pupils of the school just

tested might not have an opportunity to report their experience to their neighbors in other districts and thus divulge the nature of the tests in advance of my appearance. It is believed that few, if any, pupils had any idea of the subject matter of the tests before they took the tests themselves. In fact, I found that practically none of the schools had learned that I was doing such work during that particular round of visitation.

On reaching a school my plan was to excuse from the room the teacher and all pupils up to and including the fourth grade. The teacher generally spent the time in conducting out-of-door lessons. Only in a very few instances was the weather so inclement that it was necessary for the teacher and the pupils not doing the work for me to remain in the room. When it was necessary, they remained quietly in their seats, and in no case did a teacher take any part in a test.

After explaining briefly what I proposed to do, and so far as possible setting their minds at ease with regard to the work that would be expected of them, a printed blank was handed to the pupils on which each wrote certain information concerning his family history. (See Section II, A, B, C and D, of the Outline). This being completed, I glanced over each paper to satisfy myself that all the directions had been followed. Many pupils experienced difficulty in filling out the blank as requested and aid was given to these. On the same blank was a space for writing forty words, which were then dictated to all the pupils taking the test. Each word was given three times. First it was pronounced; then an easy sentence was given to illustrate its meaning; finally it was pronounced a third time. The papers were collected immediately upon completing the last word. The list of words will be furnished on request.

Two samples of the handwriting of each pupil were next secured. Two sheets of blank unruled paper about 7x8½ inches were handed to each pupil, together with a printed selection to be copied. It does not matter what is used provided all have the same. I happened to have the same matter as appears in Professor Thorndike's scale in handwriting, which only made it somewhat easier for the judges to rate the pupils' work. On one sheet each pupil wrote the heading "Handwriting A," with his name, grade, and name of school. On the other sheet he wrote "Handwriting B," with the additional information asked for before to enable the sheet to be identified among others. Then they were directed to turn the "B" sheet over so as to have a blank side, commence about one inch from the top and to the right, and copy in the best handwriting as much of the printed

matter already supplied as they had time for. Exactly four minutes was allowed for this. On sheet "A" they next copied the same matter at their natural rate, it being explained that they were not to try particularly to do their best this time, but to give a specimen of their handwriting as they would under ordinary conditions with nothing depending upon it and with no expectation of its being marked or graded. The same time limit was set for this.

Up to this time the pupils used pens and ink. These were now discarded, and pencils employed for the work in arithmetic. The pupils used such paper of their own as they were accustomed to use in work in arithmetic, and they followed their own plans as to the arrangement of the work. Right here some very interesting results were secured, but there will not be opportunity here to discuss this phase of public school work. I followed as closely as possible the plan of Dr. C. W. Stone as given in his book, "Arithmetical Abilities; Some Factors Determining Them." The reader is referred to this work, and to Chapter XIX of Strayer's "A Brief Course in the Teaching Process," both of which are worthy of the most careful study.

Table X gives the results in spelling and arithmetic. The score in each case is that of all the pupils tested, those in arithmetic being reduced to the basis of one hundred pupils. All the papers in one subject were examined by one person. Each pupil was assigned a number and this number was placed on all the papers of that pupil. A score book was prepared, in which was entered the name of the school, the pupil's name and grade, the number assigned that pupil, and the scores made by him. Only the total scores by grades appear in Table X, but the score book will be used to work out a number of other tabulations and relationships. In studying this table, Stone's tables (Op. cit. p. 21) should be before the reader. For instance, in Fundamentals, the lowest score made by any one of the twenty-six school systems studied by him was 1841, and the highest, 4099, the median being 3111. It will be seen that the fifth grade rural pupils stand lower than the lowest, while the eleventh grade pupils are higher than the highest, the girls of the eighth grade in the larger graded schools being nearest to the median.

STUDENTS AT WORK

Commercial Department, Chesapeake City High School

TABLE X.

ACHIEVEMENT OF PUPILS.

Type of School	Grade	Spelling		Arithmetic Scores			
		P. C.	Correct	Fundamentals		Reasoning	
		Boys	Girls	Boys	Girls	Boys	Girls
Rural	5	20.00	30.00	1,330	1,515	234	226
"	6	40.25	40.80	2,150	2,643	369	335
"	7	43.05	58.07	2,277	2,915	537	343
Two Rooms Graded	5	29.52	33.98	1,459	1,704	244	233
" " "	6	38.04	49.55	2,100	4,402	360	349
" " "	7	61.58	52.25	3,079	2,890	518	387
" " "	8	60.21	67.31	3,179	2,831	600	529
" " "	9	71.94	74.68	4,077	3,931	812	641
Three Rooms or More	5	27.26	34.51	1,839	1,838	298	218
" " "	6	41.07	52.55	2,647	2,393	514	372
" " "	7	53.12	65.95	2,932	3,200	528	316
" " "	8	66.25	75 52	3,211	3,094	648	594
" " "	9	78.65	85.42	5,246	4,852	1,109	841
" " "	10	80.00	85.13	4,612	4,947	1,115	777
" " "	11	93.75	87.33	5,875	5,373	1,135	901

This table will set the county superintendent to thinking. Any number of most interesting questions arise, a discussion of which can not be undertaken in this article. For instance, were the tests too hard for some of the grades? It must be remembered that they were given near the beginning of the school year, and that a sixth grade should probably rank as a completed fifth. Again, what grades should reasonably be expected to make good scores? Why do the girls spell better than the boys in most of the grades? How may the improvement in spelling after the formal teaching of it has ceased be accounted for? What type of pupils excel in the operations of arithmetic, and why? These are only a few of the problems that will be raised, but they give some indication of the important implications of the figures appearing in this table.

The samples of handwriting were rated by sixteen judges, using Thorndike's scale. The derivation and use of this scale is explained in the Teachers' College Record of March, 1910. The tabulation of these scores has not yet been completed, as it involves the listing and examination of over twenty thousand numbers. For the purposes of this article fifty boys and fifty girls were selected at random, their rating by the sixteen judges appearing in the following table:

TABLE XI.

DISTRIBUTION OF FIFTH GRADE PUPILS IN HANDWRITING RATED ACCORDING TO THORNDIKE'S SCALE.

Quality No.	Boys.	Girls.	Quality No.	Boys.	Girls.
6	1	..	11	1	1
7	1	..	11½	1	1
7½	2	..	12	..	9
8	10	3	12½	..	3
8½	3	3	13	2	3
9	25	18	13½	..	2
9½	1	3	14	..	1
10	3	2			
10½	..	1	Total	50	50

It will be seen that the boys cluster around qualities eight and nine, while the girls cluster around qualities nine and twelve. A similar distribution for thirty boys and thirty girls of the seventh grade shows that the boys cluster around qualities nine and twelve, and the girls around twelve and thirteen. Whether the same results will be shown when all the pupils are considered will be a subject for further inquiry. It will also be interesting to try to ascertain why there are two high points, and whether one of these will disappear when the rural children are separated from the urban.

Section VI is the only remaining one of the outline that has been completed. By comparison of the school reports of 1899, 1900 and 1901 the name of every child who entered school in the fall of 1900 was secured. The school career of each of these children was traced through to the present time. The tabulated results show the age of the child on entering, the number of days in each school term that he should have attended school, his actual attendance, and the grade. From this it will be possible to learn something concerning retardation and elimination of pupils.

This study is presented as a type of what may be undertaken in Maryland. If every county system in the State were studied in the same way an invaluable body of knowledge would be rendered available. It would show us where we are educationally, and then if we are not satisfied, the data gathered would render possible constructive work of a high order.

HIGH SCHOOLS.

A SUMMARY OF REQUIREMENTS FOR HIGH SCHOOLS.

FIRST GROUP.

In order that First Group High Schools may comply with the requirements of the School Law and the By-Laws of the State Board of Education they must satisfy the following conditions:

1. A bona fide enrollment of 80 or more students.
2. Four or more academic teachers—full time or equivalent.
3. A four-years' course of at least 36 actual school weeks in each year.
4. All courses of study shall conform to those prescribed by the State Board of Education.
5. Salary of principal shall be $1,200 or more and that of assistants, regularly employed, not less than $500 annually.
6. In addition to the regular academic course, shall provide manual training and household economic courses.
7. Must provide a commercial or an agricultural course.
8. A library of at least 100 volumes related to secondary work.
9. A separate room set aside as a laboratory, suitable for experimental and demonstration work in Physics, Chemistry and Agriculture. (This does not mean part of a recitation room).
10. At least $250 worth of apparatus and material for science work, until the State Board increases this minimum.
11. The diploma must show the course taken, group of school and number of years of instruction given. The form shall be prescribed by the State Superintendent, and each diploma shall be signed by him before being issued to high school graduates.

SECOND GROUP.

In order that Second Group High Schools may comply with the requirements of the School Law and By-Laws of the State Board of Education they must satisfy the following conditions:

1. A bona fide enrollment of 35 or more students.
2. Two or more academic teachers—full time or equivalent.
3. A three-years' course of at least 36 actual school weeks in each year.
4. All courses of study shall conform to those prescribed by the State Board of Education.

5. Salary of principal shall be $1,000 or more and that of assistants, regularly employed, not less than $500 annually.

6. In addition to the regular academic course, shall provide one of the following three courses: Manual Training, Agriculture, Commercial Work.

7. May extend course to four years by the employment of such additional teacher or teachers as the State Board may require and where this is done the manual training course shall include household economics for girls.

8. A library of at least 100 volumes related to secondary work.

9. A separate room set aside as a laboratory, suitable for experimental and demonstration work in Physics, Chemistry and Agriculture. (This does not mean part of a recitation room).

10. At least $250 worth of apparatus and material for science work, until the State Board increases this minimum.

11. The diploma must show the course taken, group of school and number of years of instruction given. The form shall be prescribed by the State Superintendent. Each diploma shall be signed by him before being issued to high school graduates.

PUBLIC HIGH SCHOOLS OF THE FIRST GROUP.—Approved by the State Board of Education, Year Ending July 31, 1912.

Number.	Counties.	Name and Location of School.	Principal.	Salary of Principal.	Number of Academic Teachers.	Salary of Assistants.	No. Pupils Enrolled.		
							Male.	Female.	Total.
1	Allegany	Allegany County (Cumberland)	William M. Tinker	$1,500	7	$649—$1,045	77	124	201
2	"	Central (Lonaconing)	Arthur F. Smith	1,540	4	660— 935	36	58	94
3	"	Beall (Frostburg)	Olin R. Rice	1,540	4	693— 1,000	55	105	160
4	Anne Arundel	Annapolis (Annapolis)	Louise Linthicum	1,200	5	500— 800	39	107	146
5	Baltimore	Catonsville (Catonsville)	E. G. Comegys	1,800	4	550— 1,000	63	52	115
6	"	Franklin (Reisterstown)	H. H. Murphy	1,800	5	500— 1,000	66	63	129
7	"	Towson (Towson)	Arthur C. Crommer	1,800	4	600— 1,000	75	51	126
8	"	Sparrows Point (Sparrows Point)	Joseph Blair	1,600	4	500— 900	29	53	82
9	Caroline	Caroline (Denton)	J. Walter Huffington	1,200	4	500— 700	41	71	112
10	Carroll	Westminster (Westminster)	Geo. F. Morelock	1,200	4	500— 1,050	38	71	109
11	Cecil	Cecil County (Elkton)	Edwin B. Fockler	1,200	4	500— 1,300	62	73	135
12	Dorchester	Cambridge (Cambridge)	George B. Pfeiffer	1,200	5	500— 950	57	91	148
13	Frederick	Boys' (Frederick)	Amon Burgee	1,200	4	600— 1,100	117	.....	117
14	"	Girls' (Frederick)	Chas. H. Remsburg	1,200	4	600— 750	.....	98	98
15	Garrett	Oakland (Oakland)	C. Edward Bender	1,200	4	500— 810	49	46	95
16	Harford	Havre de Grace (Havre de Grace)	J. Herbert Owens	1,200	4	500— 1,000	36	49	85
17	Kent	Chestertown (Chestertown)	Jefferson L. Smyth	1,200	4	550— 650	40	48	88
18	Montgomery	Montgomery Co. (Rockville)	C. G. Myers	1,200	4	500— 900	42	57	99
19	Queen Anne's	Centreville (Centreville)	James B. Noble	1,200	4	550— 1,200	39	72	111
20	Talbot	Easton (Easton)	S. S. Handy	1,250	4	500— 575	47	59	106
21	Washington	Male (Hagerstown)	C. Edwin Carl	1,300	4	550— 1,080	140	.....	140
22	"	Female (Hagerstown)	John B. Houser	1,200	5	550— 900	.....	183	183
23	Wicomico	Wicomico (Salisbury)	George Pierce	1,200	5	540— 810	66	113	179
24	Worcester	Pocomoke (Pocomoke City)	Mary H. Stevenson	1,200	4	....— 500	30	75	105
25	"	Snow Hill (Snow Hill)	A. C. Humphreys	1,200	4	....— 500	37	49	86
			Totals	$33,330	108		1,281	1,768	3,049
			Average	1333.20	4.32		51.24	70.72	121.96

PUBLIC HIGH SCHOOLS OF THE FIRST GROUP—Continued.—Approved by the State Board of Education, Year Ending July 31, 1912.

Number	Name of School.	Average Attendance	Aggregate Attendance	No. days in Session	Enrollment by Years				Graduates	Academic	Commercial	Manual Training	Household Economics	State Appropriation.
					1st Year	2d Year	3d Year	4th Year						
1	Allegany.	164	28,768	176	98	43	39	21	21	187	13	72	63	$2,500
2	Central.....	89	15,745	177	41	27	16	10	10	82	12	36	58	2,300
3	Beall.....	140	24,775	177	78	39	29	14	13	138	22	55	105	2,300
4	Annapolis	128	23,618	184	61	41	28	16	15	130	16	39	107	2,400
5	Catonsville	96	17,769	186	54	29	23	9	8	100	15	63	52	2,300
6	Franklin	112	20,911	186	52	37	19	21	21	109	20	66	63	2,400
7	Towson	106	19,847	187	51	35	23	17	17	112	14	75	51	2,300
8	Sparrows Point.	68	12,640	186	43	26	8	5	5	74	8	29	53	2,300
9	Caroline	90	16,260	181	45	25	22	12	12	98	6	41	63	2,300
10	Westminster...	96	15,856	166	55	19	18	13	13	92	13	82	20	2,300
11	Cecil	114	20,239	178	59	29	24	23	22	121	14	121	73	2,300
12	Cambridge.....	123	23,413	190	82	34	19	13	13	138	10	57	91	2,400
13	Boys'.	109	19,289	177	41	38	21	17	17	94	23	117	.....	2,300
14	Girls'....	83	15,541	177	33	24	17	24	23	83	15	.....	65	2,300
15	Oakland.	66	10,821	165	39	22	24	10	7	81	14	47	46	2,300
16	Havre de Grace	75	14,877	194	23	21	26	14	13	62	22	36	48	2,300
17	Chestertown....	81	13,992	186	28	32	17	12	11	81	8	89	49	2,300
18	Montgomery...	74	13,159	180	41	26	19	13	12	82	17	38	51	2,300
19	Centreville.....	96	18,014	185	34	37	19	21	21	100	8	39	72	2,300
20	Easton	84	15,623	189	33	27	35	11	11	91	15	47	59	2,300
21	Male	121	21,301	176	57	38	27	18	17	118	22	140	.....	2,300
22	Female.....	151	26,570	176	73	47	37	26	23	163	20	.....	110	2,400
23	Wicomico.....	154	26,717	174	84	27	51	17	13	171	8	66	108	2,400
24	Pocomoke	83	13,078	157	39	27	20	19	13	94	11	24	70	2,300
25	Snow Hill	75	13,123	176	23	24	25	14	12	74	12	31	43	2,300
	Totals.....	2,583	461,944	4,486	1,267	774	616	390	362	2,675	358	1,410	1,520	$58,200
	Average.....		18,478	179.4					11					

PUBLIC HIGH SCHOOLS OF THE SECOND GROUP.—Approved by the State Board of Education, Year Ending July 31, 1912.

No.	Counties.	Name and Location of School.	Principal.	Salary of Principal	No. of Academic Teachers.	Salary of Assistants.	No. Pupils Enrolled.		
							Male.	Female.	Total.
1	Allegany	Barton (Barton)	Geo. W. Craig	$1,298	3	$583—$638	14	29	43
2	"	Westernport (Westernport)	O. H. Bruce	1,342	3	583— 693	16	25	41
3	Baltimore	Agricultural (Sparks)	B. H. Crocheron	1,800	4	700--1,400	37	44	81
4	Caroline	Federalsburg (Federalsburg)	A. C. Brower	1,000	2 3/5	....— 500	27	28	55
5	"	Ridgely Agricultural (Ridgely)	C. H. Schopmeyer	1,200	2	....— 500	14	21	35
6	"	Preston Agricultural (Preston)	G. O. Mudge	1,000	2	500— 540	21	31	52
7	Carroll	*Mt. Airy (Mt. Airy)	Charles L. Weaver	750	2	....— 500	17	25	42
8	Cecil	Chesapeake City (Chesapeake City)	Hugh W. Caldwell	1,000	2	....— 600	17	30	47
9	"	Calvert Agricultural (Calvert)	Alfred B. McVey	1,000	2 1/2	....— 500	32	20	52
10	"	North East (North East)	Standlay Evans	1,000	3	500— 630	19	29	48
11	Dorchester	Hurlock (Hurlock)	Gilbert C. Cooling	1,000	2	500— 700	27	31	58
12	Frederick	Middletown (Middletown)	R. E. Kieeny	1,000	2	550— 700	21	33	54
13	"	Brunswick (Brunswick)	Oscar M. Fogle	1,200	3	550— 700	36	43	79
14	Harford	Bel Air (Bel Air)	Edw. F. Webb	1,350	3	500— 800	19	39	58
15	"	Highland (Highland)	Edgar R. Hauver	1,000	2	500— 900	20	33	53
16	"	Jarrettsville (Jarrettsville)	Charles H. Schuster	1,000	2	500— 800	15	29	44
17	Howard	Ellicott City (Ellicott City)	Minnie Murphy	1,000	3	600— 750	31	34	65
18	Kent	Rock Hall (Rock Hall)	Walter H. Davis	1,000	3	500— 650	11	24	35
19	Montgomery	Brookeville (Brookeville)	Julian F. Walters	1,000	2 1/4	500— 600	22	39	61
20	"	Sherwood (Sandy Spring)	W. T. Boyce	1,000	3	....— 600	24	17	41
21	"	Gaithersburg (Gaithersburg)	Thos. W. Troxell	1,000	2	550— 900	12	30	42
22	Prince George's	Laurel (Laurel)	Roger I. Manning	1,200	3	600— 700	19	53	72
23	"	Surrattsville (Clinton)	Eugene S. Burroughs	1,000	3	500— 700	20	51	71
24	"	*Baden (Baden)	W. R. C. Connick	1,000	3	....— 600	12	32	44
25	Queen Anne's	Stevensville (Stevensville)	Norwood W. Voss	1,000	2	....— 500	16	24	40
26	Somerset	Crisfield (Crisfield)	F. E. Gardner	1,000	3	525— 600	29	98	127
27	"	Washington (Princess Anne)	Howard T. Ruhl	1,000	3	500— 600	18	35	53
28	Talbot	St. Michaels (St. Michaels)	Henry E. Adams	1,000	2 1/2	....— 550	22	25	47
29	"	Oxford (Oxford)	Nellie R. Stevens	1,000	2 1/2	....— 550	14	26	40
30	"	Trappe (Trappe)	W. Neal Grubb	1,000	2	....— 500	11	25	36
31	Wicomico	Sharptown (Sharptown)	J. Frank McBee	1,000	3	540— 630	12	30	42
32	Worcester	Buckingham (Berlin)	Nettie B. Carey	1,000	2	....— 500	15	27	42
33	"	Stockton (Stockton)	John S. Hill	1,000	2	500— 700	14	18	32
			Totals	$35,140	84		654	1,078	17,32
		*New	Averages	$1064.85	2.5		19.8	32.7	52.5

PUBLIC HIGH SCHOOLS OF THE SECOND GROUP—Continued.—Approved by the State Board of Education, Year Ending July 31, 1912.

No.	Name of School.	Ave. Attend.	Aggregate Attendance.	No. days in Session.	Enrollment by Years. 1st Year	2nd Year	3rd Year	4th Year	Gradu-ates.	Aca-demic.	Com-mercial.	Agricultural	Manual Training.	Household Economies.	State Ap-propriation.
1	Barton	37	6,575	177	14	10	6	13	13	28	15				1,400
2	Westernport	33	5,818	175	17	9	9	6	4	33	8				1,400
3	Agricultural	49	9,070	186	48	11	12	10	9	81		37	37	44	1,400
4	Federalsburg	43	7,642	180	26	11	9	9	8	51	4	26			1,400
5	Ridgely Agri	24	3,166	178	20	9	6			31		4			1,400
6	Preston Agri	46	8,261	181	30	13	9		9	52		30			1,400
7	*Mt. Airey	31	5,174	168	24	12	6		5	42					1,400
8	Chesapeake City	34	5,904	175	13	16	7	10	10	35	12				1,400
9	Calvert Agri	39	6,123	157	19	13	12	8	6	52		52	52		1,400
10	North East	40	4,295	178	19	10	11	7	4	45			45	29	1,400
11	Hurlock	44	7,799	179	24	15	11	8	7	49	9				1,400
12	Middletown	51	9,037	177	16	14	8	16	16	39	15				1,400
13	Brunswick	71	12,538	177	30	29	15	4	4	68	11				1,400
14	Bel Air	48	9,392	195	19	13	12	14	11	45	13				1,400
15	Highland	43	8,171	192	15	17	15	6	6	36		17			1,400
16	Jarrettsville	37	6,926	189	12	19	7	6	6	31		13			1,400
17	Ellicott City	56	10,212	183	29	21	7	8	8	58	7		65		1,400
18	Rock Hall	30	5,378	181	21	10	2	2	2	35			35		1,400
19	Brookeville	48	8,643	180	21	19	13	8	8	61		22		39	1,400
20	Sherwood	37	6,667	180	18	14	5	4	3	41		24		17	1,400
21	Gaithersburg	33	5,572	195	19	19	4		4	31	11		10	21	1,400
22	Laurel	59	10,342	176	24	23	20	5	4	59	12		47	53	1,400
23	Surrattsville	61	10,500	170	17	24	15	15	12	57	6	8		51	1,400
24	*Baden	39	195	5	29	13	2			33		11	30		1,400
25	Stevensville	25	4,621	184	18	14	8		4	40		18	40		1,400
26	Crisfield	100	17,759	177	54	19	30	25	24	95	32				1,400
27	Washington	42	7,473	177	34	10	3	6	6	53			18	35	1,400
28	St. Michaels	34	6,432	189	16	6	14	11	10	32	15				1,400
29	Oxford	33	6,143	188	15	12	9	4	4	30	10			19	1,400
30	Trappe	27	5,013	187	17	8	7	4	2	30	6				1,400
31	Sharptown	39	5,863	174	20	11	5	6	6	42			12	30	1,400
32	Buckingham	36	6,256	176	19	7	9	7	7	42			42	27	1,400
33	Stockton	25	4,658	183	20	5	4	3	3	32			14	18	1,400
	Totals	1,394	234,257	5,769	737	456	312	225	225	1,489	186	262	447	383	$46,200
	Averages		7321.5	180.3					9						

*New.

AGRICULTURAL HIGH SCHOOL BUILDING
Baden, Prince George's County

OLD SCHOOL BUILDING, BADEN
(Replaced by above structure)

ESTABLISHMENT OF THE BADEN AGRICULTURAL HIGH SCHOOL.

W. R. C. CONNICK, Principal.

The Baden Agricultural High School, recently erected in the southeastern part of Prince George's County, is a fine example of modern school architecture. The building, 69 feet 8 inches long by 54 feet deep and 35 feet to the eaves, is constructed of thoroughly waterproofed concrete. Modern requirements in regard to lighting, heating and ventilation have been fully met. The floors are of maple and the interior woodwork is beautifully finished in hard oil. The building contains six large classrooms, two laboratories, four cloakrooms, teachers' room and three spacious halls. Special attention has been paid, in its construction, to strength and durability.

The people of the vicinity are inordinately proud of the fact that it was designed and built by local talent. The architect, J. Howe Rawlings, and the builder, Walter S. Young, reside within a few miles of the site.

The establishment of this school is the beginning of a movement inaugurated by the people of the community to conserve one of their most valuable assets—their boys and girls. The proximity of the large cities of Washington and Baltimore has for years caused such a steady draining away of the young people that it had become imperative that something be done to stop it. Believing that the chief cause of this exodus is the character of the education that is given their children—fitting them for the city's workshop and the city's office instead of adapting them to the environment of country life—the more progressive spirits of the community asked and received from the General Assembly of 1910 an act authorizing a bond issue of $8,000 for the erection of a school, the dominant aim of which would be to awaken in its pupils a just appreciation of the many advantages of country life. The scheme had the hearty endorsement of the Board of County School Commissioners and of the Board of County Commissioners of Prince George's County, who supplemented the amount received from the sale of bonds with an appropriation of $3,500.

The total cost of the building is about $13,000.

This school is the first agricultural high school as well as the first consolidated rural school in Southern Maryland and its career will be watched with much interest by those who are concerned

with the development of our school system in this section of our state. It has an enthusiastic corps of teachers and is backed by the unamimous support of the community in which it is located.

In addition to following the Course of Study for High Schools adopted by the State Board of Education, it will be the aim of this school to equip its boys for the successful solution of the problems of farm life, "to inspire and cultivate," in its girls, "an interest in and love for the highest sphere of woman—home-making," to become the social as well as the intellectual center of the community's life, to emphasize the dignity and importance of labor and above all, to awaken an enthusiasm for the glorious privilege of a life in "God's out-of-doors."

The school takes the place of three rural schools. The accompanying halftones show the new building and the old building at Baden which it replaces.

REPORT ON MANUAL TRAINING WORK, ANNAPOLIS HIGH SCHOOL.

Annapolis, Md., June 11, 1912.

Dr. M. Bates Stephens,

Secretary State Board of Education, Annapolis Md.

Dear Sir: I hereby submit the Annual Report of the Manual Training and Drawing Department of the Annapolis High School for the scholastic year of 1911-1912.

The work as mapped out below is similar to the course laid out by the State Board of Education with the exception that water-color is taken up more fully in the senior year.

The work as mapped out and completed this scholastic year is as follows:

11th Grade—Drawing.

(1) Still life and object drawing in charcoal.
(2) Heads and still life in pastel.
(3) Heads, flowers and landscape in water-color.

10th Grade—Drawing.

(1) Still life in charcoal.
(2) Cast drawing and shading of mouth, nose, eye and ear, block head. Faces, flowers and landscape in water-color.
(3) Pen and ink work from copies.

10th Grade—Mechanical Drawing.

(1) Machine designing from blue-prints.
(2) Machine detail sketching and drawing to scale.
(3) Graphical discussion of building perspective.
(4) Parallel perspective.

9th Grade—Free Hand Drawing.

(1) Objects in charcoal.
(2) Drawing from cast.
(3) Water-color, tinting, wash-drawing, painting from still life.

9th Grade—Mechanical drawing.

(1) Line work—representation of metals.
(2) Lettering.
(3) Screw threads, bolts and nuts.
(4) Spur, bevel, and worm gearing.
(5) Graphical discussions.
(6) Isometrics.

8th Grade—Free Hand Drawing.

(1) Sketching and object work in pencil.
(2) Black and white, landscape and marine studies in pen and ink.
(3) Cast drawing.
(4) Objects in charcoal.

8th Grade—Mechanical Drawing.

The work of this grade in the first term is of a free hand nature. In the second term lettering, line work and working drawings are taken up.

7th Grade—Free Hand Drawing.

The elementary drawing of this grade consists of ideas of perspective, shadows, drawing and shading of cubes, cylinders, plinths, etc. Also wax crayon work in simple still life and small landscapes.

The course mapped out and completed in Manual Training is as follows:

11th Grade.

Umbrella rack, cabinet, piano bench.

10th Grade.

Models are elective in this grade.

Models completed: Porch swing, gentleman's dresser, reading chair, piano bench, settee, Morris chair, inlaid card-table, desk chair, library table, mission library table, shaving cabinet.

9th Grade.

Models completed: Book-support, flower stand or taboret, paneled cabinet, desk, porch swing, magazine rack (large), chair, pedestal, inlaid cabinet, open desk, small table.

8th Grade.

Models completed: Joinery, towel roller, book support, flower-pot rest, hatchet handle, plate rack, magazine rack, taboret, inlaid glove box, bread board, umbrella rack.

7th Grade.

Paper file, paper knife, flower stick, match holder, salt box, bird house, knife and fork box, hall shelf, clock stand, taboret, medicine cabinet, shoe shine box.

IVON T. MORTON,

Instructor.

COLORED INDUSTRIAL DEPARTMENTS.

Colored Industrial Departments and Supervisors of Colored Schools—Year Ending July 31, 1912.

Counties.	Colored School to which Department is Attached.	Instructors.	Enrollment.			Average Attendance	Supervisor of Colored Schools.	Number of Schools Visited.	Amount of State Appropriation.
			Boys.	Girls.	Total.				
Allegany	Cumberland	Lulu V. Gibson	.....	34	34	26	None Required	.....	$ 750
Anne Arundel	Annapolis	Eugenia T. Hart	55	50	105	85	Eleanor A. Drury	41	1,500
Baltimore	Catonsville	Lelia G. White	54	53	107	100	Letitia Weer	35	1,500
	Sparrows Point	Harry B. Hoshall	.....	.....	.....	.....	D. Fred. Shambarger	19	.....
Caroline	Denton	Jas. D. Washington	35	55	90	68	Lucretia T. Kennard	.....	1,500
Cecil	Elkton	Irene M. Holmes	33	50	83	48	Charlotte E. Slowe	15	1,500
Dorchester	*Cambridge	.....	.....	.....	.....	.....	.....	.....	1,500
Frederick	Frederick	William O. Wilson	58	96	154	95	John W. Bruner	26	1,500
Montgomery	Sandy Spring	George R. Bell	64	20	124	70	George R. Bell	8	1,500
Prince George's	Bowie	Marie L. Wildy	22	28	50	45	J. Thomas Williams	21	1,500
Talbot	Easton	Nettie E. J. Turner	76	83	159	102	Everett L. Brown	18	1,500
Washington	Hagerstown	Benjamin Smith	90	60	150	47	None Required	.....	750
Wicomico	Salisbury	A. L. Long	148	174	322	195	P. E. Gordy	17	1,500
		Mae Mitchell	.....	.....	.....	.....	.....	.....	.....
		Totals	635	743	1,378	881		200	$16,500

*New

REPORT OF SUPERVISOR OF COLORED SCHOOLS, CAROLINE COUNTY.

The industrial work was taught in all the schools this year for one and one-fourth hours each day for four days in the week; on Fridays the general cleaning of the room was done by teacher and pupils.

We are very fortunate in having trained teachers who were able to carry on this work quite successfully. They were graduates of Hampton, Cheyney, Princess Anne and the Normal of Philadelphia. The exhibit at the end of the year was the largest and best we have had for quite a while.

Each school was supplied with $2.00 worth of material for making baskets and chair caning. The material for making corn husk mats, bead weaving, and sewing was brought by the children. One school made a bureau, wash stand, and log cabin, the lumber and tools being brought by the boys.

Quite a little repairing was done by the pupils. At Denton school steps were made, window panes put in, the rooms were painted, the platform removed, material bought for curtains (these were made and put up at the windows), the organ repaired, an organ stool and flag-pole made. The flag was purchased by the children of the lower grades, and it was hoisted on the day school closed.

The pupils at Johns' school built a wood house and work shop. The Board bought the lumber for this. A number of window panes were put in.

The Patrons' Association of Ridgely School built a boardwalk and bought shades for the windows.

At Hillsboro school the Patrons' Association bought shades and sash curtains for the windows, built a storm door, and made new steps.

The pupils of Mt. Zion School repaired the steps, and bought material for curtains.

The Patrons' Association of Castle Hall school had the pupils make a book case, window panes were put in, and new curtains put up.

The Hainesville pupils removed the platform, made a boardwalk, and purchased material for curtains. They have quite a number of school gardens that are in good condition.

There was a marked improvement in each school house. They were neatly kept, nearly all had curtains, and kept them and the windows clean.

Dover Road school was the neatest this year. One could not find a scrap of paper on the floor and all feet were brushed and wiped before entering the room, which was thoroughly ventilated, a much easier way to manage and more sanitary than so much sweeping. This teacher was not only teaching cleanliness, but she was building character, she was laying the foundation of a thorough education, the training of the head, the heart, and the hand.

Cobbling was very successfully taught at the Denton school. We hope to have it at Ridgely and Federalsburg next year. With chair caning, cobbling, and the selling of several articles made of wood, the boys' department was nearly self supporting.

A number of the children are having flower and vegetable gardens at home. They sent us from Washington 250 packages of seeds. At the beginning of the term we are going to have an exhibition of a few things raised in their gardens. They keep a daily record of their garden.

Respectfully submitted,

LUCRETIA T. KENNARD,

Supervisor.

MANUAL TRAINING ROOM—HAVRE DE GRACE HIGH SCHOOL

PROCEEDINGS OF THE ASSOCIATION OF SCHOOL COMMISSIONERS AND COUNTY SUPERINTENDENTS

December 7th and 8th, 1911.

Maryland State Normal School Building,
Baltimore.

The annual meeting of the School Commissioners and County Superintendents of Maryland assembled in the library of the State Normal School on Thursday, December 7th, at the call of the president, Mr. Isaac L. Price, of Wicomico County. After a few appropriate remarks by President Price, on motion of Mr. Cook, of Baltimore County, the reading of the minutes for session of December 1st and 2nd, 1910, was dispensed with.

The first subject taken up for discussion was No. 2 of the printed program, "Why Should Maryland Not Have a Compulsory School Attendance Law?" This topic was first discussed by Dr. Garner, of Anne Arundel. Dr. Garner took the position that a general State law is, under present conditions at least, impracticable. Mr. H. L. Brewington being absent, Mr. A. L. Jones, of Wicomico, discussed the subject in his stead. He endorsed the paper presented by Dr. Garner, arguing that the time has not come for the enactment of such law. Mrs. B. W. Corkran, Mrs. Miller, Miss Dawson and Miss Pierce, all representatives of the State Federation of Women's Clubs, strongly advocated the enactment of a compulsory law to apply at least to illiterates. Mr. M. B. Nichols, of Talbot County, spoke vigorously for the law, expressing the hope that the Association would favor it.

Mr. A. C. Willison, of Allegany County, stated that the law in his county did not operate successfully, owing partly to the twelve-year limit of the child labor law. The question was earnestly discussed by Dr. J. R. Benton, of Queen Anne's. He also favored the passage of a reasonable law. A number of others engaged in the discussion, and the predominance of sentiment seemed to favor a mild and tentative law.

Mr. Jones, representing the Children's Aid Society, was called upon and addressed the Association on the problem of school attendance.

Dr. Buchner, of Johns Hopkins University, extended to the Association an invitation to attend a meeting of the Educational Society of Baltimore on Friday evening, December 8th.

On motion of Mr. Grimes, Prof. H. J. Patterson and W. Irving Walker, representing the Crop Improvement Association, addressed the meeting.

The Committee on Compulsory School Attendance submitted the following report:

Your committee appointed at the last meeting of this Association to consider the advisability of enacting some form of compulsory school attendance legislation begs leave to make the following report:

Without setting forth the merits of such legislation, which will doubtless be brought out in the discussion which is to follow, we recommend the enactment of a law including the following provisions:

(a) Consecutive attendance from November 1st to March 1st.

(b) To apply to children between the ages of 8 and 14.

(c) That attendance at a private school of equal grade be accepted in lieu of attendance at a public school.

(d) That county school boards be authorized to appoint as many supervisors of attendance as are required for the proper enforcement of the law.

(e) That the several boards of county school commissioners be authorized to establish and maintain separately or jointly such parental school as are required.

(f) That in the absence of juvenile courts the matter of enforcement be entrusted to the Orphans' Court.

(g) That the whole proposition be submitted to the vote of the people by counties.

B. K. PURDUM,

E. M. NOBLE,

Committee.

The report of the Committee on Compulsory Education was accepted under the following motion of Mr. Willison:

Resolved, that the report of the Committee on Compulsory Education be approved, and that said Committee be continued and requested to co-operate with the State School Attendance Committee.

Owing to the lateness of the hour, the discussion of the remaining topics on Thursday's program was deferred to Friday.

President Price appointed Superintendent W. M. Huyett, of Washington County, to the vacancy on the Executive Committee caused by the death of Mr. John P. Fockler.

The following Committee on Resolutions was appointed by the chair: B. J. Grimes, of Queen Anne's; A. C. Willison, of Allegany, and Nicholas Orem, of Talbot.

FRIDAY, DECEMBER 8TH, 1911.

The Association was called to order at 10.30. The minutes of Thursday, December 7th, were read and approved.

The first topic for discussion was "Means of Increasing the Supply of Trained Teachers." Miss Richmond earnestly presented under this subject the need of a good Normal School, the duty of the State

to send to the Normal well equipped High School graduates, and the recognition and trial by County Boards of Normal graduates as teachers.

Mr. Nichols, of Talbot, and others urged legislation to secure the appointment by Trustees of competent teachers irrespective of relationship or neighborhood interests. Dr. Buchner urged that summer schools should be liberally supported. He reviewed briefly the progress and success of the summer session of 1911 at Johns Hopkins, and further discussed the function of summer training for teachers. He argued that summer schools are not for purely academic training, but that their chief function is to give new information to teachers and send them back to their work with fresh ideas. Dr. Buchner made an earnest plea for liberal support of the summer school by the counties of the entire State. Dr. Simpson, of Carroll, being absent owing to illness, his place on the program was filled by W. Scott, secretary of the New England Education League. He explained the reconstruction of the Massachusetts system of education along motor and vocational lines, also advocating population areas and not lines as educational units.

At the special request of Miss Richmond, the subject of expert supervision was taken up and vigorously discussed by Messrs. Worthington, of Harford; Price, of Wicomico; Cook, of Baltimore County; Willison, of Allegany, and Jones, of Wicomico. Topic No. 3, "The Work of the Society of Social Hygiene," was passed for lack of time.

It was moved and adopted that the Chair appoint a legislative committee of three, said committee to be empowered to consider and propose any legislation which in their opinion may conduce to the greater efficiency of our public schools. Committee—Albert S. Cook, chairman, A. C. Willison and Charles T. Wright.

The Committee on Resolutions presented the following report:

To the Association of School Commissioners and Superintendents:

Your Committee on Resolutions begs leave to submit the following report:

Your Committee desires to express thanks to the officers and to the members who have so kindly contributed to the success of this meeting, and to congratulate the Association on the increased attendance and great interest manifested. It is most gratifying to note the added efficiency and increased interest from year to year.

Your Committee desires especially to commend the efforts of the Committee on Compulsory Education. Their brief report is so comprehensive, so concise, that it will simplify the problem and aid materially any solution. We all recognize the need of a compulsory school attendance law, as well as a proper child labor law for the State of Maryland, and heartily indorse the movement. The Association is to be congratulated, too, on the hearty co-operation and valuable assistance afforded by the Federated Women's

Clubs. Without the assistance of this body it is extremely doubtful that a compulsory education law could be placed upon our statutes.

We regret the enforced absence of our State Superintendent, Dr. M. Bates Stephens, to whom we have been so deeply and continuously indebted for wise counsel and safe guidance in the constructive work of education. We are pleased to hear of his improved condition, and extend to him our hearty and sincere wishes for a speedy recovery, and return to his work.

On behalf of the Association we extend thanks to the State Board, the principal and faculty of the State Normal School for their courteous treatment and kind hospitality. Cramped and crowded as they are in their present inadequate quarters, they have made us feel altogether at home, and have afforded us every convenience. In our inspection of the building from year to year we become more and more impressed with the absolute necessity of new quarters, and assure them of our cordial support of the movement to obtain relief from the State in the coming Legislature.

The news of the death of Superintendent John P. Fockler, while not unexpected, fills with sadness the hearts of the members of this Association, with whom he was so long and so pleasantly associated. His relief from the suffering of the past twelve months or more can scarce be regretted, but our loss is a great one. We recommend that a special committee be appointed to indite a resolution of sympathy to be spread upon the minutes of this meeting, and a copy thereof duly inscribed to be forwarded to his bereaved family.

Respectfully submitted,

A. C. WILLISON,
NICHOLAS OREM,
B. J. GRIMES.

Miss Richmond extended to the Association an invitation to attend an entertainment to be given by the students of the Normal School, this to be followed by a luncheon in the gymnasium.

There being no further business, the Association adjourned.

CHARLES T. WRIGHT,

Secretary.

MEETING OF THE COUNTY SUPERINTENDENTS' SECTION.

BALTIMORE, December 6th, 1911.

The annual meeting of the County Superintendents was held this day at the Hotel Rennert. President Dashiell being absent, Mr. Joy was called to the chair. Mr. Sasscer acted as secretary.

Before the regular program was taken up for consideration, Assistant State Superintendent Purdum announced that the United States Commissioner of Education, Dr. P. P. Claxton, was present and moved that he be invited to make an address.

Dr. Claxton made a strong appeal to the superintendents for cooperation in efforts to get Congress to aid the Bureau of Education in increasing its usefulness to school people. He told of his plan to broaden the scope of the bureau, saying that it will cost at least $220,000 to inaugurate plans he has in mind, and that $500,000 will

be needed to get the best results. He said that before accepting the position as head of the bureau he had extracted a promise from the President and the Secretary of State that the appropriation for support of the bureau be materially increased. Then he added that President Taft has approved his request for $220,000 and that Speaker Clark has tentatively agreed to it.

The Commissioner of Education went on to say that another important problem which he desires the bureau to study is vocational training. "The demand of the times," he said, "is that the schools teach the pupils how to take hold of the problems of life and educate children for work of the future. For this purpose we need $40,000 to be paid to specialists in trade schools, agricultural schools and for domestic science." He also thought that the Rural School problem to be one of the most important ones of the day, and stated that he was asking for $40,000 to employ ten men to study this problem and write bulletins.

The regular program was then taken up, but the first subject was omitted on account of the absence of Superintendent Wood. Superintendent John T. White made some good suggestions on the subject, "The County Superintendent's Visit—What It Should Accomplish." He thought among other things that it should bring teachers and pupils in closer relationship with the superintendents, and have the effect of creating a sentiment in the communities visited for better support of public schools. The discussion was continued by Messrs. Wright, Willison and Cook. Superintendent W. J. Holloway opened the discussion on the question, "What Provisions Can Be Made for the Exceptional Child?" and presented the matter intelligently and forcibly.

The fourth subject, "Needed School Legislation," was discussed very fully in its relation to school revenues by Superintendent Willison. He thought that school legislation should be kept moving. Superintendent Wright spoke on "Compulsory Attendance." He gave some interesting statistics, and called attention to the fact that for 150 years Germany has had a compulsory educational law. Dr. Claxton also spoke forcibly upon this subject. The discussion was continued by Superintendents Noble, Sasscer, Cook and by Dr. Buckner.

Superintendent McMaster discussed in an interesting manner the question of "Health Inspection."

At 1 o'clock P. M. the meeting adjourned for luncheon with members of the State Board of Education and other invited guests.

FREDERICK SASSCER,

Secretary.

THE MARYLAND STATE TEACHERS' ASSOCIATION.

FORTY-FIFTH ANNUAL MEETING, HELD AT BRADDOCK HEIGHTS.
JUNE 25–28, 1912.

Abstract of the Proceedings, by Hugh W. Caldwell, Secretary, Chesapeake City, Md.

TUESDAY EVENING, JUNE 25th, 1912.

The forty-fifth annual meeting of the Maryland State Teachers' Association was called to order at 8.15 P. M. Tuesday, June 25th.

The orchestra rendered several musical selections, after which Rev. Isaac Motter, of Frederick, offered prayer.

President Earle B. Wood introduced the first speaker of the evening, Hon. Hammond Urner, who delivered the address of welcome, to which Superintendent Woodland C. Phillips, of Howard County, responded.

The President then introduced Miss Sarah Williams, of Baltimore County. Miss Williams entertained with a vocal solo, which elicited much applause and led to an encore.

Secretary Hugh W. Caldwell then made several announcements.

Superintendent John T. White, of Frederick County, submitted figures as to the membership in Frederick County stating that in June, 1911, he was requested to promise to increase the Frederick County membership to 200. It was 270 on June 30, 1911. Mr. White said: "The question was asked me again, by the Executive Committee, if we would furnish an enrollment of 200 members and I promised to do equally as well as last year, with an enrollment of 270. Instead of having an enrollment of 270, we have an enrollment of 300 members. I have a check here for $150.00 for membership fees, to turn over to the Secretary of the Association."

Mr. Caldwell responded and thanked Superintendent White in behalf of the Association for the splendid enrollment from Frederick County, reporting an additional member; thus making the membership 301.

Then followed the President's Annual Address.

The meeting adjourned at 9.15 P. M.

HUGH W. CALDWELL,

Secretary.

WEDNESDAY EVENING, JUNE 26th.

The program of the evening commenced with the rendering of some selections by the orchestra.

Prior to the arrival of the officials, Dr. Samuel S. Garner, of Anne Arundel County, entertained with a most interesting allegory.

Dr. Garner then introduced Miss Drury, of Anne Arundel County, who narrated some of her experiences among the Indians of Arizona, which formed a most instructive and pleasing part of the program.

President Wood then announced that, owing to the inclemency of the weather, he and the Secretary had found it necessary to arrange two meetings, one taking place at the Hotel. This accounted for the lateness of the arrival of the President and the Secretary.

The President expressed his regret at the inability of Governor Goldsborough and Prof. W. H. Keister, Fraternal Delegate from Virginia State Teachers' Association, to be present at Wednesday night's session.

The President then introduced Professor Robert L. Downing, who entertained for fully a half an hour with amusing anecdotes, also several selections from Shakespeare.

Then followed a musical selection. At its conclusion, the President entertained with several well-chosen stories.

Dr. M. Bates Stephens, State Superintendent of Education, of Annapolis, was introduced by the President. Dr. Stephens delivered an address.

The President then announced the speakers for Thursday night, Dr. P. P. Claxton, United States Commissioner of Education, and Dr. W. M. Davidson, Superintendent of Schools, Washington, D. C.

Secretary Caldwell then made several announcements.

The Association then adjourned at 10.15 P. M.

HUGH W. CALDWELL,

Secretary.

THURSDAY EVENING, JUNE 27th, 1912.

The meeting was called to order at 8.15 P. M., in the Auditorium, President Earle B. Wood presiding.

The President announced, through the Secretary, the appointment of the following committees:

Legislative Committee—M. Bates Stephens, Annapolis; John T. White, Frederick; Roger W. Farquhar, Rockville; E. W. McMaster, Pocomoke City; H. W. Caldwell, Chesapeake City.

Committee on Resolutions—J. B. Noble, Centreville; A. S. Cook, Towson; Mabel Price, Kent County.

Reading Circle (appointed for three years)—Nicholas Orem, Talbot County; E. M. Noble, Denton; H. H. Murphy, Reisterstown.

Educational Progress—J. Wilmer Falls, North East; M. Grace Henshaw, Thurmont; H. K. Beachley, Hagerstown.

Auditing Committee—Dr. Samuel S. Garner, Annapolis; George W. Joy, Leonardtown; Arthur F. Smith, Lonaconing.

The Secretary made the following announcements:

The teachers are invited to the Hotel at the close of this meeting to join in singing some old folk songs.

It gives me great pleasure as Secretary of the Association to state that the membership is the best in the history of the Association. This has been brought about by the increased enrollment of a number of counties, particularly Frederick County. Mr. White handed me a check the other night for $150.00, for 300 members, and tonight he asked me to put down 15 more. Our total membership is about 926.

The President introduced the first speaker of the evening, Dr. P. P. Claxton, United States Commissioner of Education, whose topic was "Education and Wealth."

Dr. Claxton's address was followed by a vocal solo, by Miss Sara Williams, of Baltimore County.

Mr. Wood then introduced Dr. W. M. Davidson, Superintendent of Schools, Washington, D. C. Dr. Davidson delivered an address on "The Course of Study, and the Teacher."

At the conclusion of Dr. Davidson's address President Wood took occasion to thank all those who contributed toward making the convention a success.

Miss Newell spoke a word for the "Atlantic Educational Journal."

President Wood suggested that the Committee on Resolutions extend the sympathy of the Association to Mr. S. N. Young, who for sixteen years has been Assistant Superintendent of Schools in Frederick County, and who lay ill in the Frederick City Hospital.

The meeting adjourned at 10.30 P. M.

HUGH W. CALDWELL,

Secretary.

MANUAL TRAINING AND HOUSEHOLD ARTS EXHIBIT
Princess Anne High School

FRIDAY MORNING, JUNE 28th, 1912.

The Secretary called the Association to order Friday morning at 10.15 A. M.

Miss Sara Williams rendered a vocal solo.

The President then called for the report of the Maryland State Teachers' Reading Circle. Having heard said report read, the Association accepted same. Mr. Wood announced that Mr. Orem, Mr. Noble and Mr. Murphy, the three members of this Committee whose terms expired, were reappointed on Wednesday for three years.

The President next called for the report of Superintendent White, Fraternal Delegate to the Virginia State Teachers' Association.

Superintendent White made his report.

President: Is there any report from the Legislative Committee? I think Superintendent Willison is chairman of that committee.

The Legislative Committee had no report to make.

President: We will now have the report from the Committee on Educational Progress.

The report of the Committee on Educational Progress was submitted and accepted by the Association.

Mr. Wood: I see that Mr. Noble and Mr. Cook are here, and we will now have the report of the Committee on Resolutions, by Mr. J. B. Noble.

The report of the Committee on Resolutions was read. The Association duly accepted same.

President: The election of officers will now be in order. You will have to elect a President, Second Vice-President, Secretary and Treasurer, and one member of the Executive Committee.

The election resulted as follows:

President, Mr. J. B. Noble.

First Vice-President, Mr. Earle B. Wood.

Second Vice-President, Mr. Charles F. Raddatz.

Secretary, Mr. Hugh W. Caldwell.

Treasurer, Dr. R. Berryman.

Member of Executive Committee, Miss Edith M. Hill.

President J. B. Noble was then introduced by Mr. Wood, who, after making appropriate remarks, declared the forty-fourth annual meeting adjourned sine die.

HUGH W. CALDWELL,

Secretary.

DEPARTMENT OF SECONDARY EDUCATION.

JUNE 26, 1912.

The first session of the Department of Secondary Education was held on the north porch of the Braddock Hotel. The meeting was called to order by President Olin R. Rice, of Frostburg.

Professor A. F. Smith, of Lonaconing, made a preliminary report on "Our High School Curriculum." Professor Smith was followed by Dr. Buchner, of the Johns Hopkins University, who discussed "The High School."

Mrs. M. A. Newell made a plea for the Atlantic Educational Journal, and this was followed by a paper by Miss Alice J. DuBreuil on "English in the High School."

After announcements by President Rice, the meeting adjourned until Thursday.

M. ALICE KEARSING, *Secretary.*

JUNE 27, 1912.

Meeting called to order by President Olin R. Rice, Frostburg, Md.

The first order of business was the report of the Committee on High School Curriculum. Professor A. F. Smith, of Lonaconing, Md., read the report of the committee, and upon motion the report was unanimously adopted.

REPORT OF PROFESSOR SMITH.

Sixteen units prescribed, although a student may be graduated with fifteen units. Eight units required, as follows: English, I, II, III and IV; Mathematics, I and II; Science, I, and History, IV. The other eight elective, with the following restrictions: At least two units must be elected from each academic department, including two in foreign languages, except where all the commercial subjects are elected. Manual training and household arts required for two double periods a week for the first two years, and elective for the last two. Music and agriculture as optional subjects.

I.

Required:
- English 1 (Composition and Literature).
- Mathematics 1 (Algebra or Algebra and Arithmetic).
- Science 1 (Physical Geography ½, Commercial Geography ½).

Elective (choose one):
- History 1 (Ancient).
- Latin 1 (Lessons).
- German 1 (Lessons and Grammar).
- French 1 (Lessons and Grammar).

II.

Required:
- English 2 (Composition and Literature).
- Mathematics 2 (Algebra, through Quadratics, ½; Geometry, ½).

Elective (choose two):
- Science 2 (Biology).
- History 2 (Modern).
- Latin 2 (Caesar, Grammar and Composition).
- German 2 (Reading, Grammar and Composition).
- French 2 (Reading, Grammar and Composition).
- Commercial 2 (Penmanship, Spelling and Commercial Arithmetic).

III.

Required:
- English 3 (Rhetoric and Literature).

Elective (choose three):
- Mathematics 3 (Plane Geometry ½; Algebra, completed, ½).

Science 3 (Physics).
History 3 (English).
Latin 1 or 3.
German 1 or 3.
French 1 or 3.
Bookkeeping and Commercial Correspondence 3.
Shorthand and Typewriting 3.

IV.

Required:
English 4 (Rhetoric and Literature).
History 4 (American and Civics).
Elective (choose two):
Mathematics 4 (Solid Geometry ½, Trigonometry ½, or Review of Arithmetic).
Science 4 (Chemistry).
Latin 2 or 4, or German 2 or 4, or French 2 or 4.
Bookkeeping and Commercial Law 4.
Shorthand and Typewriting 4.

Upon motion it was ordered that the President appoint a committee of three to confer with the State Board of Education in regard to the advisability of having an inspector of high schools.

Prof. B. E. Fleagle, of the Baltimore City College, was introduced and read a paper on "Oral Composition."

Prof. Frank A. Manny, Teachers' Training College, Baltimore, talked interestingly and instructively upon "The Socializing of the Secondary School."

Prof. Manny was followed by Assistant Superintendent B. K. Purdum, who read a paper on "The Duty of the High School as a Tax Supported Institution."

Ordered that the meeting adjourn.

C. H. KOLB, *Secretary.*

DEPARTMENT OF RURAL EDUCATION.

S. D. GRAY, Montgomery County, Md., Chairman.
S. C. STULL, Frederick County, Md., Secretary.

The program is as follows:

WEDNESDAY, JUNE 26.

1. What science ought to be taught in a four-year High School course. S. D. Gray.
2. Four students from Montgomery County Agricultural High Schools gave certain demonstrations in laboratory agriculture.
3. How to teach home economics in the rural schools. Mrs. H. D. Patterson, College Park; Miss Letitia Wier, Baltimore, Md.
4. Illustrative lecture and brief talk on rural schools of today and ten years hence. Mr. C. H. Lane, representative of the U. S. Department of Agriculture.

THURSDAY, JUNE 27.

1. Progress of Agricultural High Schools in Maryland. S. D. Gray.
2. The kind of education we need in our rural schools. H. J. Patterson, College Park, Md.
3. How a knowledge of live stock may be taught in our rural schools. W. T. L. Taliaferro, College Park, Md.
4. A symposium of rural school experiences. By E. B. Faison, Roslyn, Md.; Mrs. Isabel Jones, Brighton, Md.; R. H. S. Reich, La Plata, Md.

DEPARTMENT OF ELEMENTARY EDUCATION.

PRIMARY GRADES.

The Primary Division of the Maryland State Teachers' Association was called to order by the chairman, Miss Isobel Davidson, Supervisor of Primary Grades of Baltimore County.

Miss Davidson said that she felt sure that the needs of the primary teachers could be reached better by attacking certain definite problems in a few subjects, rather than by trying to cover a wide range of subjects.

Special problems were considered in music, language, arithmetic and games.

Miss Theresa Wiedefeld, of Baltimore County, presented the music. She said that as the rote song is the foundation for all future work in music, the best songs should be chosen. That, besides insisting upon good singing positions, clear enunciation and quality of tone, rather than quantity, we should also get the child into the mental and physical atmosphere of the song. Miss Wiedefeld used the song "Mr. Rooster and Mrs. Hen" to illustrate her point.

Miss Hal Lee Ott told the story of the "Three Billy Goats Gruff" to a class of children, and had them reproduce it in parts and then dramatize it. One of the children told the story of the "Lily and the Caterpillar," and the class dramatized it. Someone expressed a wish to know if the children could dramatize a story they had never heard before, without any previous help or instruction. Miss Mary P. Farr, of the Maryland State Library Commission, told the children the story of "Epaminondas," and the children dramatized it with much skill. Their appreciation and enjoyment of the humor of the story was plainly evident.

A class of children, under the direction of Miss Chaille Waller, of Frederick County, reproduced and dramatized the story of the "Farmer and the Bear."

Miss Mary Cofield, of Baltimore County, read a paper on Oral Language, telling of the importance of the teacher as a model in the use of good English. She read some stories that had been told by some first grade children, following a preparation lesson in which an outline had been made and its points discussed by the teacher and her class. She then gave a demonstration lesson in oral language.

Miss Theresa Wiedefeld, of Baltimore County, showed how a class could make an original fairy tale if skillfully directed by the teacher.

The story was developed by means of questions and an outline made. Then each child told a part of the story, using the outline as a guide; each child, however, taking great pains to have his story different from all of the others. The written story follows the oral development.

Miss Annie Grace, of Baltimore County, read a paper on "Written Language," telling of the development of the independent story in second grade. She said: "The child should know the subject-matter thoroughly and have a motive for writing the story. The subject-matter should be organized—that is, an outline should be made. The technical language necessary to write a story should be discussed with the class, and if the teacher cannot supervise the class while they are writing, a list of the difficult words and phrases should be placed upon the blackboard."

Miss Hannah Coale, of the State Normal School, Baltimore, gave a lesson for appreciation, the study of Tennyson's "Brook." Questions were asked to bring out any knowledge that the children had about brooks. All the difficult words and unfamiliar pictures in the poem were explained. Then pictures of brooks were shown to the class and discussed with them, and then Miss Coale recited the poem.

Mrs. Ida P. Stabler, Supervisor of Primary Grades of Carroll County, gave some interesting hints about picture study. Mrs. Stabler told why we should have picture study, the kinds of pictures that are suitable for primary grades, the sources of supply, the types of picture lessons, and then gave a demonstration lesson, using "A Helping Hand," by Renouf.

Miss Roling, Supervisor of Primary Grades of Allegany County, gave an interesting talk on sense training and drill in arithmetic.

She demonstrated the use of cards containing the primary colors, surfaces, and familiar birds, animals and objects in sense training.

The colors and objects were arranged in groups of twos, threes, fours, fives and sixes, to be imaged in order to get thought, hold thought and give thought, by having the colors and objects flashed before them, the children holding the names in mind until they can turn around and say them. Miss Roling also demonstrated the use of cards in drilling on the fundamental processes in arithmetic, and showed how children may be taught to build up their own tables and conduct their own drill.

Miss Adele Stamp, of Baltimore County, told of the importance of games in arithmetic. She said: "Games are important from the physical side, because a child needs play; from the social side, because group games are the best means of establishing a social situation; from the side of learning, because a child learns best what he knows through play; because pleasurable states of mind are essential to success in the learning process, and because games afford a need for learning number; and from the side of teaching, because by teaching number relations through games we make teaching a guiding rather than a driving, because it enables the teacher to enter the real life of the child, and because it affords a means of getting to work because he feels the need, rather than just to please the teacher, or to escape punishment." Miss Stamp then taught several arithmetic games suitable for primary grades.

Miss Mary Taylor, of Baltimore County, taught several games that could be played in the classroom, as well as out on the playground.

She taught, "I See You," "Bow Low," and "Grandmother Game." Those who joined in playing had a very pleasurable half hour.

Just before the Primary Department adjourned, Miss Lena G. Roling, Supervisor of Primary Grades of Allegany County, was elected chairman for the ensuing year, and Miss Ella V. Krieg, Supervisor of Primary Grades of Frederick County, was elected secretary.

Respectfully submitted,

LILLIAN M. SMITH, *Secretary.*

GRAMMAR GRADES.

Wednesday, June 26, 1912.

The meeting was called to order by the chairman, Miss Minnie L. Davis. The work began with rote singing, conducted by Miss Sarah Williams.

The subject of oral language was next presented by Miss Anna Brockhausen, director of practice in the Indianapolis public schools. Miss Brockhausen concluded her work with a demonstration of the one minute test. Recitations were limited to one minute each, Miss Clara Dobbin keeping time. A number of teachers volunteered, but, as the time was lacking, but three could be heard. These were Miss Sadie B. Bridges, Talbot County; Miss Anna Sparks, Queen Anne's County, and Miss Alice Wheeler, Howard County.

The subject of technical grammar was next presented by Miss Elizabeth Gardner.

The fourth number was a reading lesson given by Miss Edna Correll.

The concluding number was a series of schoolroom games conducted by Miss Clara Dobbin.

The meeting then adjourned until Thursday morning.

Thursday, June 27.

The session began with a short business meeting. The following officers were elected to serve during the coming year:

Chairman—Miss Hanna A. Coale, Maryland State Normal School.

Secretary—Miss Emily Barnes, Hamilton, Baltimore County.

Demonstration began with rote singing, conducted by Miss Sarah Williams.

Miss Florence Arnold, of Howard County, then gave a lesson in literature.

The third lesson of the session was given by Miss Helen Gover, of Speyer School, Columbia University. This was a lesson in dramatic reading.

The reading lesson was followed by one in directed composition, growing out of it. The work was conducted by Miss Emily Barnes.

The composition work was followed by a lesson for appreciation, "The Study of a Poem," by Miss Mary A. Cullen.

The subject of literature was again presented by Miss Mary G. Davis.

Miss Davis, chairman of section, congratulated the teachers upon the excellent work of the instructors, the good attendance and co-operative spirit. She spoke briefly on the advantages of department work, and urged the members of the section to make use of the organization during the coming school year.

EMILY BARNES, *Secretary pro tem.*

REPORT OF TREASURER.

BRADDOCK HEIGHTS, MD., June 28, 1912.

DR. R. BERRYMAN, *Treasurer,*

In account with The Maryland State Teachers' Association.

DEBIT.

1911.					
July 10.	To Balance, National Bank of Commerce				$195 37
Sept. 14.	To Check, Hugh W. Caldwell, Secretary, 792 membership				396 00
1912.					
Jan. 30.	To Check,	E. A. Browning,	Superintend't	Garrett Co.	15 00
Jan. 30.	" "	Nicholas Orem,	"	Talbot Co.	15 00
Feb. 1.	" "	E. M. Noble,	"	Caroline Co.	15 00
Feb. 1.	" "	B. J. Grimes,	"	Queen Anne's Co.	15 00
Feb. 5.	" "	Wm. J. Holloway,	"	Wicomico Co.	15 00
Feb. 6.	" "	M. Bates Stephens,	"	State of Maryland	15 00
Feb. 7.	" "	Dr. S. Simpson,	"	Carroll Co.	15 00
Feb. 7.	" "	Woodland C. Phillips,	"	Howard Co.	15 00
Feb. 8.	" "	Milton Melvin,	"	Kent Co.	10 00
Feb. 10.	" "	C. Merrick Huyett,	"	Washington Co.	15 00
Feb. 10.	" "	Earle B. Wood,	"	Montgomery Co.	15 00
Feb. 10.	" "	John T. White,	"	Frederick Co.	15 00
Feb. 8.	" "	Albert S. Cook,	"	Baltimore Co.	15 00
Feb. 13.	" "	Wm. P. Beckwith,	"	Dorchester Co.	15 00
Feb. 19.	" "	Wm. P. Dashiell,	"	Somerset Co.	10 00
Feb. 19.	" "	W. D. Bratton,	"	Cecil Co.	15 00
Feb. 15.	" "	Samuel Garner,	"	Anne Arundel Co.	15 00
Feb. 20.	" "	E. W. McMaster,	"	Worcester Co.	10 00
Mar. 6.	" "	Chas. T. Wright,	"	Harford Co.	15 00
Mar. 8.	" "	J. Briscoe Bunting,	"	Calvert Co.	15 00
Mar. 8.	" "	A. C. Willison,	"	Allegany Co.	15 00
Mar. 19.	" "	John H. Roche, Secretary,		Baltimore Co.	15 00
Apr. 3.	" "	Frederick Sasscer, Supt.,		Pr. George's Co.	15 00
Apr. 16.	" "	M. R. Stone,	"	Charles Co.	15 00
May 20.	" "	Maryland Educational Publishing Co.			12 00
					$948 37
June 20.	" "	Geo. W. Joy, Superintendent St. Mary's Co.			15 00
					$963 37

CREDIT.

1911.			
June 30.	By Check (5)	Silver Garrison, exp. delegate from Va.....	$3 50
June 30.	" "	M. A. E. Biser, expressage.....	2 25
Dec. 11.	" "	Easton Pub. Co., Proceedings.....	60 00
Dec. 22.	" "	John T. White, Exp. delegate to Va.....	27 10
Dec. 30.	" "	The Dulany-Vernay Co., cabinet.....	39 25
Dec. 30.	" "	The Cecil Whig Pub. Co.....	11 00
Feb. 24.	" "	John M. Reed, envelopes, etc.....	10 70
Feb. 29.	" "	Hugh W. Caldwell, exp. Proceedings.....	47 36
Jan. 27.	" "	Dulany-Vernay Co., cards.....	4 30
May 21.	" "	The Cecil Whig, printing.....	5 25
May 18.	" "	Torsch & Franz Badge Co., 600.....	30 00
May 22.	" "	The Cecil Whig, printing.....	5 75
			$246 46
1912.			
June 27.	" "	Robt. L. Downing, Address.....	$7 50
June 27.	" "	Isabel Davidson, expenses Primary Dept.:.	15 00
June 27.	" "	Minnie S. Davis, expenses Grammar Dept..	10 50
June 27.	" "	Earle B. Wood, expenses President.....	45 00
June 27.	" "	A. Blanche Koontz, expenses Stenographer.	40 00
June 27.	" "	Hugh W. Caldwell, Secretary's sal. and exp.	112 87
June 27.	" "	Dulany-Vernay Co., programs, etc.....	165 04
June 27.	" "	R. Berryman, Treasurer, sal. and exp.....	39 80
June 27.	" "	Cecil Whig Pub. Co., printing.....	3 75
June 27.	" "	Thomas C. Bruff, expenses.....	10 00
June 27.	" "	Chas. H. Remsberg, exp. for chairs.....	3 75
June 27.	" "	Frederick R. R. Co., exp. for chairs.....	3 75
June 27.	" "	I. D. Gray, expenses, Rural Dept.....	24 80
June 27.	" "	Sarah M. Williams, expenses, Music.....	9 00
June 27.	" "	Hotel Braddock, expenses, Speakers.....	15 00
			$752 22
	By Balance National Bank of Commerce.....		211 15
			$963 37

We, the Auditing Committee, appointed to audit the Treasurer's accounts of the Maryland State Teachers' Association, have to report that we have thoroughly examined said accounts and find them to be correct. We find that the receipts during the year, including the balance of the preceding year, to be $963.37, and the expenditures have been $752.22, leaving in the treasury a balance of $211.15.

Respectfully submitted,

SAMUEL GARNER, *Chairman.*

GEORGE W. JOY,

ARTHUR F. SMITH.

MEMBERSHIP MARYLAND STATE TEACHERS' ASSOCIATION.

The records for 1912 show an enrollment of 955, the membership being distributed as follows:

Allegany	30	Kent	8
Anne Arundel	11	Montgomery	109
Baltimore City	64	Prince George's	8
Baltimore County	23	Queen Anne's	20
Calvert	1	St. Mary's	21
Caroline	11	Somerset	2
Carroll	26	State Board	10
Cecil	26	State Normal	16
Charles	6	Talbot	53
Dorchester	7	Washington	128
Frederick	320	Wicomico	8
Garrett	5	Worcester	3
Harford	12	General List	11
Howard	16		

COMMITTEE ON RESOLUTIONS

Wishes to submit for your approval the following:

Whereas this Association has heard with deep regret the serious illness of one of the most ardent members, Prof. S. N. Young, Assistant Superintendent Frederick County,

Resolved, That we convey to him through the Secretary our earnest hope that he may speedily be restored to health.

Whereas it has pleased God in His wise providence to remove from our midst our beloved friends and co-workers, Hon. Zadok P. Wharton, former member of our State Board; Dr. S. Simpson, and Prof. John P. Fockler, former Superintendents of Carroll and Washington Counties, respectively;

Whereas their true and loyal devotion to the cause of education and their ready willingness on all occasions to aid this cause by their wise counsel have rendered their services to this Association of great value in shaping and guiding its destinies, therefore, be it

Resolved, That in their death the Association has sustained a loss of three of its most active and efficient members, and that while we greatly deplore this loss, we bow in humble submission to the will of Him who doeth all things well, and that the Association extends to the families of the deceased their sincere expressions of sympathy.

Be it Further Resolved, That a copy of these resolutions be sent to the families of the deceased members and be embodied in the minutes of this Association, and that they be published in the local papers of their respective counties.

Whereas our State Legislature has been fully aroused to a realization of our dire need for better equipped teachers, and our extremely poor equipment for meeting this need, and have taken steps toward meeting this demand by appropriating a substantial sum of $600,000 for the erection and proper equipment of a new State Normal School, to be located near our chief metropolis, therefore be it

Resolved, That this Association tender its application to Miss Sarah Richmond for her skillful and untiring efforts and to all others who have labored so hard in bringing about this much needed legislation.

Whereas Johns Hopkins Summer School, under the able direction of Dr. Edward Buchner, did in its first session meet the highest expectations of the school officials of the State, who had looked forward to the establishment of such an institution, which should provide for the better training of the teacher in service; and

Whereas a greater number of instructors have been secured and a fuller course of study mapped out for the coming session of this summer, therefore be it

Resolved, That this Association extend its best wishes for its increased usefulness.

We wish to take this opportunity of expressing our appreciation and approval of the act of the last General Assembly of Maryland in putting on our statute books a compulsory education law, and we would go on record as urging our county school boards, with whom the power of enforcing this law is vested, to embrace this opportunity of raising the standard of our citizenship and promoting the general usefulness of the school.

Resolved, That this Association endorse the Atlantic Educational Journal.

It is with great pride that we note that our Association has more than doubled its enrollment in the past two years, reaching now almost the 1,000 mark, and whereas this vast increase has largely been brought about by the earnest efforts of the officers of the Association, the School Superintendent of the State, and especially would we mention in this connection Superintendent J. T. White, of Frederick County, which county furnishes practically one-third of the entire membership; therefore, be it

Resolved, That we take this opportunity of expressing our pleasure at this showing and of registering our thanks to the above-named officials for their great help in the making of the organization, an organization for which our State can be justly proud.

We also wish at this time to express our thanks and appreciation to the Frederick and Baltimore County schools for their interesting exhibits.

Resolved, That we again extend our sincere thanks to the Braddock Heights for a second time inviting us to this delightful, picturesque and historic place for our meeting; to the Frederick Board of Trade, Frederick Railroad Co. Hotel management, the Remington Typewriter Co. and their assistants for their efficient and willing services, and to all others who have been instrumental in making our stay most pleasant and agreeable; that to the various speakers to our general meetings, including Judge Hammond Urner, Dr. P. P. Claxton, U. S. Commissioner of Education; Dr. W. N. Davidson, Superintendent of Washington City Schools; our own State Superintendent, Dr. M. Bates Stephens, and to those participating in the sectional meetings, of whom we would mention especially Miss Helen Gover and Miss Anna Brachhauser, and to all who took part in the program, we extend our sincere thanks and appreciation for the profit, pleasure, and inspiration received thereby. Finally, for the arrangement of the splendid program of this meeting, we would not be unmindful of our obligation and indebtedness to our executive committee, and especially to our retiring President, Prof. Earle B. Wood, for his fruitful efforts in making this one of the most enjoyable and profitable meetings in the history of the Association.

Respectfully submitted,

J. B. NOBLE,

A. S. COOK,

MABEL PRICE,

Committee.

SESSIONS OF

THE MARYLAND STATE TEACHERS' ASSOCIATION

HAVE BEEN HELD AS FOLLOWS:

1.

1866. Western Female High School, Baltimore.
President, Thos. D. Baird; Treasurer, A. F. Wilkerson; Recording Secretary, A. F. Wilkerson; number of members, 83.

2.

1867. St. John's College.
President, Thomas D. Baird; Treasurer, William Elliott, Jr.; Recording Secretary, A. F. Wilkerson.

3.

1868. Western Female High School, Baltimore.
President, C. K. Nelson; Treasurer, Alexander Hamilton; Recording Secretary, A. F. Wilkerson.

4.

1869. Western Female High School, Baltimore.
President, P. M. Leakin; Treasurer, Alexander Hamilton; Recording Secretary, William Wardenburg.

5.

1870. Hall, House of Delegates, Annapolis.
President, J. C. Welling; Treasurer, Alexander Hamilton; Recording Secretary, A. F. Wilkerson.

6.

1871. Eastern Female High School, Baltimore.
President, W. B. Worthington; Treasurer, Alexander Hamilton; Recording Secretary, A. F. Wilkerson.

7.

1872. Court House, Frederick City.
President, William Elliott, Jr.; Treasurer, Alexander Hamilton; Recording Secretary, A. F. Wilkerson.

8.

1873. Lyceum Hall, Hagerstown.
President, James M. Garnett; Treasurer, Alexander Hamilton; Recording Secretary, A. F. Wilkerson.

9.

1874. Western Female High School, Baltimore.
President, D. A. Hollingshead; Treasurer, Alexander Hamilton; Recording Secretary, A. F. Wilkerson.

10.

1875. Cumberland.
President, William Elliott, Jr.; Treasurer, Alexander Hamilton; Recording Secretary, A. F. Wilkerson.

11.

1876. City College, Baltimore (one day during N. E. A.)
President, James L. Bryan; Treasurer, Alexander Hamilton; Recording Secretary, A. F. Wilkerson.

12.

1877. Easton.
President, James L. Bryan; Treasurer, Alexander Hamilton; Recording Secretary, A. F. Wilkerson.

13.

1878. City College, Baltimore.
President, John F. Arthur; Treasurer, C. C. Edwards; Recording Secretary, A. F. Wilkerson.

14.

1879. Court House, Hagerstown.
President, P. R. Lovejoy; Treasurer, C. G. Edwards; Recording Secretary, A. F. Wilkerson.

15.

1880. Ocean City.
President, M. A. Newell; Treasurer, C. G. Edwards; Recording Secretary, A. F. Wilkerson.

16.

1881. Frederick.
President, George M. Upshur; Treasurer, C. G. Edwards; Recording Secretary, A. F. Wilkerson.

17.

1882. Cumberland.
President, A. G. Harley; Treasurer, C. G. Edwards; Recording Secretary, A. F. Wilkerson.

18.

1883. Ocean City.
President, George L. Grape; Treasurer, C. G. Edwards; Recording Secretary, A. F. Wilkerson.

19.

1884. Ocean City.
President, A. S. Kerr; Treasurer, C. G. Edwards; Recording Secretary, A. F. Wilkerson.

20.

1885. Deer Park.
President, J. W. Thompson; Treasurer, C. G. Edwards; Recording Secretary, A. F. Wilkerson.

21.

1886. Blue Mountain House.
President, F. A. Soper; Treasurer, Lewis Ford; Recording Secretary, A. F. Wilkerson.

22.

1887. Hygeia Hotel, Old Point, Va.
President, P. A. Witmar; Treasurer, George S. Grape; Recording Secretary, A. F. Wilkerson.

23.

1888. Mountain Lake Park (with West Virginia Association).
Louis Ford, First Vice-President; Treasurer, Alexander Chaplain; Recording Secretary, A. F. Wilkerson.

24.

1889. Blue Mountain House.
President, R. G. Weimer; Treasurer, Alexander Chaplain; Recording Secretary, A. F. Wilkerson.

25.

1890. Bay Ridge.
President, W. H. Dashiell; Treasurer, Alexander Chaplain; Recording Secretary, A. F. Wilkerson.

26.

1891. Ocean City.
President, John E. McCahan; Treasurer, Alexander Chaplain; Recording Secretary, A. F. Wilkerson.

27.

1892. Blue Mountain House.
President, James A. Diffenbaugh; Treasurer, Alexander Chaplain; Recording Secretary, A. F. Wilkerson.

28.

1894. Annapolis.
President, Wilbur F. Smith; Treasurer, Alexander Chaplain; Recording Secretary, A. F. Wilkerson.

29.

1895. Blue Mountain House.
President, M. Bates Stephens; Treasurer, Alexander Chaplain; Recording Secretary, A. F. Wilkerson.

30.

1896. Deer Park.
President, Prof. Chas. F. Raddatz; Treasurer, Alexander Chaplain; Recording Secretary, A. F. Wilkerson.

31.

1897. Blue Mountain House.
President, E. B. Prettyman; Treasurer, Alexander Chaplain; Recording Secretary, A. F. Wilkerson.

32.

1899. Ocean City.
President, John T. White; Treasurer, Alexander Chaplain; Recording Secretary, A. F. Wilkerson.

33.

1900. Chautauqua Beach.
President, L. L. Beatty; Treasurer, John E. McCahan; Recording Secretary, A. F. Wilkerson.

34.

1901. Blue Mountain House.
President, Edwin Hebden; Treasurer, John E. McCahan; Recording Secretary, A. G. Harley; number of members, 157.

35.

1902. Ocean City.
President, F. Eugene Wathen; Treasurer, John E. McCahan; Recording Secretary, A. G. Harley; number of members, 166.

36.

1903. Ocean City.
President, Joseph Blair; Treasurer, John E. McCahan; Recording Secretary, A. G. Harley; number of members, 229.

37

1904. Ocean City.
President, H. Crawford Bounds; Treasurer, John E. McCahan; Recording Secretary, A. G. Harley; number of members, 196.

38.

1905. Blue Mountain House.
President, Arthur F. Smith; Treasurer, John E. McCahan; Recording Secretary, A. G. Harley; number of members, 356.

39.

1906. Ocean City.
President, Dr. S. Simpson; Treasurer, John E. McCahan; Recording Secretary, Hugh W. Caldwell; number of members, 358.

40.

1907. Jamestown Exposition.
President, Dr. James W. Cain; Treasurer, John E. McCahan; Recording Secretary, Hugh W. Caldwell; number of members, 374.

41.

1908. Ocean City.
President, Albert S. Cook; Treasurer, John E. McCahan; Recording Secretary, Hugh W. Caldwell; number of members, 375.

42.

1909. Mountain Lake Park.
President, Sarah E. Richmond; Treasurer, John E. McCahan; Recording Secretary, Hugh W. Caldwell; number of members, 566.

43.

1910. Ocean City.
President, E. A. Browning;* Treasurer, R. Berryman; Recording Secretary, Hugh W. Caldwell; number of persons, 420.

44.

1911. Braddock Heights.
President, Howard C. Hill; Treasurer, R. Berryman; Recording Secretary, Hugh W. Caldwell; number of persons, 789.

45.

1912. Braddock Heights.
President, Earle B. Wood; Treasurer, R. Berryman; Recording Secretary, Hugh W. Caldwell; number of members, 955.

*Succeeded Mr. George Biddle, deceased.

MARYLAND STATE NORMAL SCHOOL, BALTIMORE.

REPORT OF THE PRINCIPAL, MISS SARAH E. RICHMOND.

BALTIMORE, MD., October 30, 1912.

HONORABLE M. BATES STEPHENS,

Secretary, State Board of Education, Annapolis, Md.

DEAR SIR: In accordance with the law I submit my annual report of the Maryland State Normal School for the scholastic year 1911 and 1912.

While the school for some time past has undergone a substantial growth yet the year just closing has marked an epoch in its history—the General Assembly of 1912 having passed an Act authorizing the issuing of bonds to the amount of $600,000 for the purpose of selecting a site and erecting thereon suitable buildings and dormitories for the use of the school.

The site—York Road, near and south of Towson—has been selected by the Commission named in the bill. The factors determining the selection of said site were acreage, price, beauty of surroundings, accessibility and adaptation to the clinical requirements of a modern normal school.

It is hoped that the work of building will soon begin, and that the school will be moved to its new quarters in the early part of the year 1914, as the finding of comfortable homes for the residence of the students is a problem growing in seriousness each year.

During the year just closed 312 students were enrolled in the Normal School, 58 of whom were graduated in June. All of these are now teaching excepting one who chose to continue her studies further.

The demand for trained teachers has never been greater than at present. This seems paradoxical in the face of the statement—which seems to be substantiated by facts—that in several sections of the State the preferred position is given to the untrained graduate of the local school rather than to the applicant who has been trained for the profession of teaching. The latter, desiring to teach in her own county, is thus obliged to take the less desirable position.

Should this be? Surely of two persons equally gifted in other things, the one who has had experience in the schoolroom under skilled supervision must be better fitted for the work of teaching than the other who has had no training whatever in pedagogy.

I am glad to report that the number of graduates from approved high schools appointed by the several county boards to the Normal School is increasing yearly.

The Model or Training School is doing good work. Of the nine pupils who had creditably completed the Eighth Grade, two were admitted into the City College, two into the Polytechnic School, one into the State Normal School, one into the Girls' Latin School, one into Notre Dame College, two into the Western High School. No examinations were required of these pupils by the schools named on account of the excellent records made by the Model School pupils previously sent to them.

The faculties of the two departments, Normal and Model, are readily and cheerfully co-operating in all measures contributing to the progress of either or of both schools. A pleasing feature throughout the school is the friendly relationship existing between the faculty and the student body, established, no doubt, by the helpful suggestion and tactful comradeship of the one, and the confidence in the riper judgment of the teacher by the other.

In the furtherance of broader views which come from association with other people and places, and for the better comprehension of subjects, excursions by the students under the guidance of a teacher have been made to Gettysburg, Washington, Mount Vernon, Annapolis and to places in and around Baltimore.

I ask the Board's consideration of two questions:—(1) May the age requirement of students entering the Academic department be modified? (2) Could students be required to buy their own text books?

(1) Occasionally appointees by the several Boards present themselves for admission into the school. Said appointees bear a reputation for scholastic capability and brightness, have completed their Eighth Grade work—sometimes even repeated the work of the grade—but are under age at entrance, though they would meet the age requirement—16 years—when ready for the Normal Department.

(2) It seems an economy of time and expense as well as a sanitary measure to have students buy their own text books. Books from frequent use become soiled, worn, and defaced—perhaps germ laden. It is repugnant to one of nice tastes and neat habits

to receive and to use such books, and to carry them to and from school. One, entering the profession of teaching, should have books for reference and for the pursuit of further study. The books the teacher has studied under critical supervision would be not only most helpful but would form the beginning for a teacher's library.

Again we record the marriage of one of our teachers—Hanna Coale—who by her excellent work as critic teacher has been a valuable help in the practice work of our school.

I cannot close without expressing the appreciation of the faculty for the interest in the school and its work, shown by the entire State Board of Education, especially those members who have recently retired from the Board. They, by their visits and timely suggestions, have greatly helped and encouraged us.

Respectfully submitted,

SARAH E. RICHMOND,

Principal.

1912 GRADUATING CLASS AND FACULTY
Maryland State Normal School, Baltimore

GRADUATES MARYLAND STATE NORMAL SCHOOL.

CLASS OF 1912.

ALLEGANY COUNTY.

Nelly Ponsford Hill.
Edna M. S. Hutson.

ANNE ARUNDEL COUNTY.

Sophie Elizabeth Grothey.
Helen McCracken.
Lena Marks.
Helen Catherine Schimpf.
Laura Linthicum Shipley.

BALTIMORE CITY.

Elinor May Hartley.
Ruth Leona Redeker.
Mary Howard Rowan.

BALTIMORE COUNTY.

Alice Myrtle Amoss.
Harriet Elizabeth Beall.
Ida May Bowers.
Rachel H. Wynne Brown.
Eliza Ann Burton.
Margaret Fulton Coe.
Annie Cecilia Conner.
Emily Rosa Constable.
Frances Leonore Davis.
Mary Isabel Disney.
Mary Catherine Fishpaugh.
Effie May Gray.
Ellen Hepburn Gray.
Martha Belle Lynch.
Leah Alberta Morgan.
Mary Joseph Peach.
Lula Schafer.
Rachel Katherine Shaul.
Helen Chamberlaine Thompson.
Marie Lavina Van Slyke.
Anna Leister Zink.

CALVERT COUNTY.

Pauline Mattie Williams.

CAROLINE COUNTY.

Margaret Reed Carroll.
Mary Edith Dill.
Ella Dunning.
Ethel Marie Paisley.

CARROLL COUNTY.

Florence Ridgeway Kelly.
Mary Yohn.

CECIL COUNTY.

Mary Josepha McGuigan.
Georgia Wilna Walmsley.

CHARLES COUNTY.

Marguerite Greenfield Bowling.

HARFORD COUNTY.

Olive Famous Boyd.
Carolyn Regina Glackin.
Ruth Rutledge Hughes.
Mary Ellen Michael.
Frances Mary Slade.
Margaret Bertha Stifler.
Bettie Osborn Wilkinson.

KENT COUNTY.

Araminta Brinsfield.

QUEEN ANNE'S COUNTY.

Margaret Seegar Phillips.

ST. MARY'S COUNTY.

Claire Elaine Johnson.

TALBOT COUNTY.

Ethel Adams Carroll.
Elga Wise.

WASHINGTON COUNTY.

Della May Renner.

WICOMICO COUNTY.

Ruby Frances Hayman.
Anna Frances Huffington.
Mary Elizabeth Pusey.

WORCESTER COUNTY.

Marian Stevens.

TOTAL ENROLLMENT, 1911–12.

Number of students enrolled in the Professional Course	133
Number of students enrolled in the High School Course	179
Number of students enrolled in the Model School	64
Total enrollment for 1911–12	376

MARYLAND STATE NORMAL SCHOOL.

FACULTY, 1912–13.

SARAH ELIZABETH RICHMOND, A. M., Principal,
Civics and School Management.

CHARLES ARTHUR JAQUITH, A. B., B. D., A. M.,
Pedagogy.

WILLIS HAMMEL WILCOX, Ph. M.,
English.

ERNEST ETHAN RACE, A. M., Ph. B.,
Science.

ELLA VIRGINIA RICKER,
History.

MARY HUDSON SCARBOROUGH, A. B.,
Mathematics.

FLORENCE AUGUSTA SNYDER,
Art and Manual Training.

CAMILLA JONES HENKLE,
Assistant in Science and Mathematics.

WILHELMINA MCLEOD,
Expression and Physical Training.

ROBERT LEROY HASLUP,
Music.

L. MABEL NIMS, A. B.,
Latin.

FANNIE KYLE REICHE,
Assistant in English.

MINNIE LEE DAVIS, Principal, Model School,
Advanced Grades.

ELSIE IRENE HICHEW,
Intermediate Grades.

INEZ MYRTLE JOHNSON,
Primary Grades.

LUCETTA SISK,
Assistant.

MOLLIE WALTON TARR,
Secretary and Librarian.

STATE NORMAL SCHOOL No. 2, FROSTBURG, MD.

REPORT OF PRINCIPAL—EDWARD F. WEBB.

To the Honorable, the State Board of Education,

Annapolis, Md.

GENTLEMEN:

I have the honor of submitting the following report, compiled from the records of the State Normal School, of Frostburg, for the session of 1911-1912:

Enrollment—Seniors, 14; Juniors, 22; Sophomores, 18; Freshman (A), 28; Freshman (B), 28; Freshman (C), 30; Model Department, 137. Total, 277.

GRADUATES, 1912.

Bancord, Anna, Mt. Savage.
Cathcart, Olive, Moscow Mills.
Chapman, Walker, Midlothian.
Hyde, Ethel, Moscow Mills.
Lynch, Roselle, Mt. Savage.
McDermitt, Kathleen, Mt. Savage.
Malcolm, Dora, Moscow Mills.
Mays, May, Cumberland.
Morton, Jane, National.
Powell, Nellie, Frostburg.
Ryan, Nellie, Frostburg.
Williams, Estelle, Frostburg.
Wolfe, Kathleen, Frostburg.
Worgan, Marie, Lonaconing.

FROSTBURG NORMAL SCHOOL.

FACULTY, 1912-1913.

EDW. F. WEBB, A. M., Principal,
Psychology and Mathematics.

SAMUEL A. BAER, A. M., PH. D.,
Pedagogy and School Management.

ANNA MAY HYDE, A. B.,
English.

GERTRUDE T. MORGAN,
Latin, History and Music.

EDNA M. MARSHALL,
Drawing and Science.

CLARA PYLE EWING,
Elocution and Physical Training.

MODEL DEPARTMENT.

EDW. F. WEBB, A. M.,
Director.

SAMUEL A. BAER, A. M., PH. D.,
Critic Work.

M. LOUISE PURNELL, Assistant,
Grade Work.

ELVA THOMAS, Assistant,
Grade Work.

GRACE H. DANDO, Assistant,
Grade Work.

MARYLAND NORMAL AND INDUSTRIAL SCHOOL

(FOR COLORED STUDENTS.)

Report by D. S. S. GOODLOE, Principal.

OCTOBER 24, 1912.

The Honorable State Board of Education of Maryland.

GENTLEMEN:

I have the honor to report that school opened here on the 25th of September with an increased attendance. The dormitory quarters prepared for the boys last January have been filled, and several young men have been sent back to the old farmhouse. It has been necessary, not only to discourage students who wished to come, but to announce publicly that no more applications could be considered at this time.

The students are of a type from which useful and worthy citizens can be made. They do the work of the school efficiently and cheerfully; they till the farm, keep the buildings in order and care for the stock. All the girls are given training in domestic science and sewing, and are actually doing the work which will enable them to utilize this training in a practical way.

It may be appropriate to say just here, that our crops have been good this season, and that the school farm is rapidly responding to the treatment indicated by its worn condition.

We are able now to give considerable attention to improvement of the grounds immediately surrounding the school buildings, and as we are able to make walks and driveways and clear off undesirable shrubs and bushes, it becomes more and more evident that much may be expected in the way of the development of the beauty of the situation in the future.

Finally, we are renewing our efforts to make the instruction here as thorough as possible, and to produce trained young men and women who will not only become good teachers, but will become producers and developers rather than mere consumers. It is very

gratifying to find that the colored people of Maryland are making use of the opportunities afforded by the school at the present, and that as rapidly as accommodations here make it possible, they will in larger numbers utilize the privileges which the school offers.

Enrollment, 1911-12.—First-year Normal Department, 22; Second-year Normal Department, 6; Third-year Normal Department, 7; Preparatory Department, 23. Total, 58.

GRADUATING CLASS.

Viola Jackson.
Margaret Scott.
Francis Parker.
George Smith.
Viola Norton.
P. W. Gibson.
George D. White.

MARYLAND NORMAL AND INDUSTRIAL SCHOOL

(FOR COLORED STUDENTS.)

JERICHO PARK, PRINCE GEORGE'S COUNTY. P. O. BOWIE, MD.

DEPARTMENTS.

NORMAL,
AGRICULTURAL,
INDUSTRIAL.

FACULTY, 1912-1913.

D. S. S. GOODLOE, A. B., Principal,
Psychology, Pedagogy and School Management.

MRS. D. S. S. GOODLOE, A. B., Matron,
Music.

J. THOMAS WILLIAMS, Vice-Principal,
Mathematics.

ERNEST O. BERRY, A. B.,
Science and Language.

WILLIE M. SMITH,
Model School.

MARIE WILDY,
Household Economics.

GOODLOE D. WHITE,
Public Practice School.

GEORGE SMITH,
Agriculture.

STATE TEACHERS' READING CIRCLE.

ORGANIZATION.

Acting under the authority conferred by the Laws of 1890, Chapter 323, giving the Maryland State Teachers' Association power to organize, manage and direct a State Teachers' Reading Circle and adopt therefor a course of study in pedagogy, general literature, etc., the Maryland State Teachers' Association has appointed:

Dr. M. Bates Stephens, State Superintendent of Public Education, Annapolis;
Mr. J. Mont. Gambrill, Baltimore Polytechnic, Baltimore;
Miss Sarah E. Richmond, State Normal School, Baltimore;
Mr. H. H. Murphy, Principal High School, Reisterstown;
Miss M. M. Robinson, Western Maryland College, Westminster;
Mr. Edward M. Noble, Superintendent of Schools, Caroline County, Denton;
Mr. B. K. Purdum, Assistant State Superintendent of Public Education, Annapolis;
Mr. Nicholas Orem, Superintendent Schools, Talbot County, Easton;
Miss M. W. Tarr, State Normal School, Baltimore,

a Board of Managers to manage and direct the State Teachers' Reading Circle and to carry out the provisions of the above Act. The Board of Managers is organized with Dr. M. Bates Stephens, *ex-officio,* chairman, and Miss M. W. Tarr, secretary.

CERTIFICATES AND TESTIMONIALS.

Certificates, countersigned by the Chairman and Secretary of the Board of Managers, are granted to those members who, having completed one year's work, present satisfactory evidence of having thoroughly and thoughtfully read the books assigned. This evidence is presented in the form of themes, written in accordance with requirements issued by the Board, and which may be had upon application to the Secretary.

Testimonials, countersigned by the Secretary of the State Board of Education and the Secretary of the Board of Managers, are awarded by the State Board of Education to all members who have

satisfactorily completed three years of Reading Circle work, and who are recommended for this honor by the Board of Managers. By vote of the State Board of Education, those desiring Teachers' Life Certificates may offer these testimonials in lieu of the required examination in the professional subjects and they will be accepted.

ASSISTANCE.

The Board of Managers desires to be as helpful as possible to the teachers of the State. Members of the Reading Circle desiring information or advice at any time on any of the subjects of study, are invited to direct their communications to the Secretary of the Board of Managers named above and she will refer it to the one appointed to have special oversight over that subject of study to which the matter belongs.

MEMBERSHIP.

All teachers of Maryland and all persons above the age of eighteen years are eligible to membership. An annual membership fee of twenty-five cents is required in order to meet the necessary expenses of the organization. Its payment entitles the members to a membership card, to all syllabi and information relating to the courses, that may from time to time be sent out by the Secretary, and to a certificate after satisfactory evidence of work done has been presented to the Board of Managers. Membership cards may be obtained from the County Secretary or from Miss Tarr.

COURSES OF STUDY.

There are four courses of study outlined for the year 1911-12—one major course, Pedagogy, and three minor courses, Literature, History and Science. Every member who wishes to receive the certificate of the Board of Managers for 1911-12 must take the major course, Pedagogy, and, in addition, one of the minor courses—Literature, History or Science—prescribed for 1911-12.

READING COURSES FOR 1912-13.

The Board of Managers has selected the following books for 1912-13:

1912 GRADUATING CLASS
Frostburg Normal School

Pedagogy.—"A Brief Course in the Teaching Process," by George Drayton Strayer. Published by Macmillan Co., New York. Price, single copies, postpaid, $1.12; in lots of ten or more, carriage prepaid, $1.00.*

History.—"The American Revolution," by Leckey. Published by D. Appleton & Co., New Work. Price, 80 cents, in lots of ten or more.

English.—"Writing the Short Story," by Esenwein. Published by Hinds, Noble and Eldredge, New York. Price, when shipped to teachers in small lots or single copies, 70 cents, subject to added postage. On quantities sufficient to supply an entire county circle, delivered in one package, freight is prepaid.

In connection with "Writing the Short Story" will be read "The World's Greatest Short Stories," by Sherwin Cody. Published by A. C. McClurg & Co., Chicago. Price, 70 cents per copy.

Science.—"Farm Boys and Girls," by McKeever. Published by Macmillan Co., New York. Price, single copies, postpaid, $1.08; in lots of ten or more, carriage prepaid, 96 cents.

PURCHASE OF BOOKS.

The required books may be obtained at the office of the County Superintendent, at the book stores in Baltimore, or from the publishers. Wherever possible, members are advised to purchase their books through the superintendent of their county, as books so purchased can frequently be obtained at lower prices than those quoted above.

THE PRESCRIBED WORK SINCE REORGANIZATION IN 1901.

1901-1902.

Hinsdale's "Art of Study."
Barrett Wendell's "English Composition."
Shakespeare's "Julius Caesar" and "As You Like It."
Scott's "Nature Study and the Child."

*High School teachers are permitted to make their study and prepare their theme from "High School Education," by Johnston. Published by Scribner. Price, single copies, $1.35, postpaid; in lots of ten or more, $1.20, express charges prepaid. These prices are only on orders placed direct with the publishers.

1902-1903.

White's "The Art of Teaching."
Matthew's "Introduction to American Literature."
Lowell's "Vision of Sir Launfal" and "Commemorative Ode."
Hodge's "Nature Study and Life."

1903-1904.

Shaw's "School Hygiene."
Bliss Perry's "A Study of Prose Fiction."
Scott's "Ivanhoe."
Andrews' "Botany All the Year Round."

1904-1905.

McMurry's "The Method of the Recitation."
Bliss Perry's "The Study of Prose Fiction."
George Eliot's "Silas Marner."
Andrews' "Botany All the Year Round."

1905-1906.

James' "Talks to Teachers."
Thackeray's "Henry Esmond" and "Vanity Fair."
Fiske's "Critical Period in American History."
Ball's "Starland."

1906-1907.

Seeley's "History of Education."
Chubb's "The Study and Teaching of English."
Hart's "Source Book of American History."
Hielpin's "The Earth and Its Story."

1907-1908.

O'Shea's "Dynamic Factors in Education."
Chubb's "The Study and Teaching of English."
Bryant's "How to Tell Stories."
Sparks' "The Men Who Made the Nation."
Hodge's "Nature Study and Life."

1908-1909.

Bagley's "Classroom Management: Its Principles and Technique."
Colby's "Literature and Life in the School."
Browne's "Maryland. The History of the Palatinate."
Wright's "The Citizen Bird."

1909-1910.

Bagley's "The Educative Process."
Heydrick's "How to Study Literature."
Shakespeare's (a) "Merchant of Venice," (b) "Hamlet."
McMurry's "Special Method in History."
Pohn's "The Problem of Adapting History to Children in the Elementary Schools."
Allen's "Civics and Health."

1910-1911.

McMurray's "How to Study and Teaching How to Study."
Coman's "Industrial History."
Fisher and Cotton's "Agriculture for Common Schools."
Seward's "Narrative and Lyric Poems for Students."
Heydrick's "How to Study Literature."

1911-1912.

(a) "Reading in the Public Schools," by Briggs and Coffman, or
(b) "Fundamentals of Child Study," by Kirkpatrick.
(a) "Daniel Boone and the Wilderness Road," by Bruce, or
(b) "Industrial History," by Coman.
"Talks on Writing English," Second Series, by Arlo Bates.
"Teaching of Geography," by W. T. Sutherland.

CERTIFICATE REQUIREMENTS FOR THE COURSE OF 1911-1912.

PEDAGOGY.—Select either (A) or (B). (A) "Reading in the Public Schools," by Briggs and Coffman. Published by the Rowe, Peterson Co., Chicago. Price, single copies, 90 cents; in lots of ten or more, 81 cents per copy, express prepaid. (B) "Fundamentals of Child Study," by Kirkpatrick. Published by Macmillan Co., New York. Price, single copies, $1.12 postpaid; ten or more copies, $1.00 each.

(A) "Reading in the Public Schools," Briggs and Coffman.

Candidates for credit in Pedagogy may fulfill any one of the following three options in a paper of not less than 2,500 words:

1. Review the text and show wherein the authors have made contributions to educational procedure; or,
2. Outline a detailed course of study in reading for the elementary grades that will conform to the principles advanced by the authors; or,
3. Answer at least three of the following questions:
   - (*a*) What is the relation of phonic, word and phrase drill to reading for thought and expression?
   - (*b*) Discuss silent reading with special reference to aim, method and results.
   - (*c*) Dramatization—its value.
   - (*d*) Enumerate and comment on some characteristics of a good assignment in reading.
   - (*e*) Discuss the correlation of reading and construction work in the primary grades.
   - (*f*) Select some poem and illustrate the six steps involved in its use as a reading lesson.
   - (*g*) Report any plan that you may have found successful for encouraging and directing outside reading. This may include a list of books and a description of the reports required.

(B) "Fundamentals of Child Study," by Kirkpatrick.

Directions: Write upon any six of the topics given, or answer twenty (at least one from each chapter) of the questions designated by chapter and number. Quote sparingly in your theme work and designate the quotations by the proper marks. The aim of the com-

mittee is not that the writer shall collect excerpts—though even this has a value—but that the writer has so appreciated the contents of the book that they have become a part of his mental self and he writes as one who thinks and reasons for himself.

1. Chapters I and III.
   The problem of the educator is to apply the right stimuli at the proper time, so as to produce the most perfect and rapid development according to the ideas of what is desirable.
2. Chapters IV and IX.
   Show that necessity and play are natural and valuable educators.
3. Chapter V.
   Describe the trial and success method, the imitation method, the reasoning method of learning; when may each be best used?
4. Chapter V.
   Show that our whole mental life—intellectual, emotional, volitional—is developed from our instincts.
5. Chapter VI.
   Intelligent training either for good or evil will be based on the individualistic instinct.
6. Chapter VIII.
   Classify the imitative acts of children; at what age and how may each be best used? Show the values of each in the educative process.
7. Chapter X.
   Stimuli are effective according to the sensitiveness of the organism to them rather than according to their objective strength.
8. Chapter X.
   Show how unwise attempts to carry out the imperfectly understood doctrine on interest have developed intellectual laziness, and repugnance to effort.
9. Trace the development of the intellect as shown in Chapter XIV.
10. Chapter XVII.
    Name the laws of fatigue; what are the signs of fatigue; of abnormalties?

11. Chapter XVIII.

What consideration should a teacher give to child study. Show how the knowledge obtained from the intelligent study of her pupils individually and in groups will make her more successful as a teacher, and more valuable as a member of the community.

Questions:

Chapter I, 6.	Chapter IX, 7, 15.
Chapter II, 5.	Chapter X, 1, 9, 12, 13.
Chapter III, 8, 12.	Chapter XI, 3, 9, 11, 12, 17.
Chapter V, 7, 8, 10, 11.	Chapter XII, 2.
Chapter VI, 8, 9, 10, 18.	Chapter XIII, 10, 12, 21.
Chapter VII, 4, 8, 10, 11.	Chapter XIV, 1, 13, 17, 20.
Chapter VIII, 3, 6, 7, 13.	Chapter XVI, 3, 4, 5, 11, 13.

HISTORY.—"Daniel Boone and the Wilderness Road," by Bruce. Published by Macmillan Co., New York. Price, single copies, $1.00 postpaid; in lots of ten or more, 90 cents each. Coman's "Industrial History" which was on the list for last year, will also be retained for this course in order that teachers who wished to read it and did not take the historical course last year may do so. Published by Macmillan Co. Single copies, first edition, $1.00 postpaid; in lots of ten or more, 90 cents each.

Text: "Daniel Boone and the Wilderness Road," by Bruce.

Subject: "Early Setttlements in the Middle West and Their Place in American History."

Prepare a paper of 1,500 to 2,000 words on the subject specified. Among the topics that should be discussed are the following: Motives that influenced people to move beyond the mountain barriers; routes and modes of travel; habitations, dress, food, and mode of living in the pioneer settlements; problem of the Indians; personal qualities developed by the conditions of frontier life; political methods and characteristics of the Western people; some important leaders (say five or six) and their services; why the expedition of George Rogers Clark was important; influence of the West on the nation. The discussion need not be limited to these particular topics, nor is it essential that all those mentioned be treated separately or in the exact order here given. They are suggestive and indicate some of the more important phases of the subject.

Please use sub-topics for the sections of your paper, and from time to time indicate the exact pages in Mr. Bruce's book from which your statements are derived. Write on one side of the paper

only (using a medium size, say 8 by 10 inches), and leave liberal margins. Be careful to make your meaning unmistakably clear.

Text: Coman's "Industrial History."

1. Write a paper on "Industrial and Economic Influences in American History," discussing the following topics:

(*a*) Influence upon colonization and colonial development.

(*b*) Industrial and economic aspects of the Revolution. Causes and consequences.

(*c*) Economic aspects of the War of 1812. Causes and consequences.

(*d*) Influence upon the westward movement of the population.

(*e*) Influence upon foreign immigration.

(*f*) Industrial and economic aspects of the Civil War. Causes and consequences.

(*g*) Industrial and economic influences in our political history.

2. Prepare carefully a topical outline of the contents of the paper required in 1.

SCIENCE.—"Teaching of Geography," by W. T. Sutherland. Published by Scott, Foresman & Co., New York. Single copies, delivered, $1.13; orders of 50 or more, F. O. B. New York, $1.00; on orders of 200 or more charges are prepaid.

For the course in Science one paper is required.

Use all of the following topics in a paper not to exceed 1,500 words on the subject "The Social Element in Geography."

(*a*) Importance of physical conditions and their relationship to life.

(*b*) How the study contributes to rational citizenship.

(*c*) The instructor must be prepared to interpret local environment.

(*d*) The value of pertinent problems in the presentation of the subject-matter.

(*e*) State fully the natural causes for the location of the City of Baltimore.

(*f*) Show how the keeping of a weather record enters into this discussion.

(*g*) The rational or casual element is the organizing principle.

(*h, i, k*) Make a complete topical outline of the contents of the paper required above.

ENGLISH.—Text: "Talks on Writing English," Second Series, by Arlo Bates. Published by Houghton, Mifflin Co., New York. Price, $1.00 express unpaid, if ordered in lots of ten or more.

For the course in English one of the following papers of not more than 1,500 words is required:

1. Write a theme as an example of Exposition on "Effective English Writing."

In this paper use freely as illustrations, quotations, not found in text, from well-known authors.

2. Write a theme as an example of narration on "My Experiences as a Teacher."

In this paper pay particular attention to the effective use of participles, gerunds, particles, parallel constructions, and figures.

3. Write a theme on a subject of your own choosing. In an explanatory note tell how you have worked out the author's views on topic sentence, point of view, paragraphs, end and beginning.

Suggestions.—Those submitting themes are requested to follow these suggestions:

1. Write the name and address of the writer at the top of the first sheet of each theme.

2. Write only on one side of the paper.

3. If possible, use paper about eight inches by ten inches in size.

4. Leave a margin at least an inch, for the notes and criticisms of the reviewer.

5. Stress will be laid upon the proper use of capitals, punctuation marks, paragraphing, and correct grammatical expression.

6. Themes must show that the author's views have been assimilated by the writer. No paper will be accepted that is a verbatim report or reproduction of the book assigned for reading.

7. Do not roll or fold your manuscript. Mail it flat.

8. Criticisms, when they appear, are made with the hope that they will be accepted in the spirit in which they are written, and that they will prove helpful to the writer of the theme. It is hoped that the criticism will be carefully noted and that the reader will earnestly strive to correct the fault.

9. All themes should be handed in not later than September 1st, 1912. The Secretary will return rejected themes to the writer by November 1st, to be rewritten if the writer so desires. All themes will be returned to the writer by December 1st, 1912.

MISS M. W. TARR, *Secretary,*

Maryland State Normal School, Baltimore.

LANDSCAPE VIEW, MARYLAND NORMAL AND INDUSTRIAL SCHOOL, BOWIE

EXTRACTS FROM SECRETARY'S ELEVENTH ANNUAL REPORT.

The following extracts from the Secretary's eleventh annual report to the Maryland State Teachers' Association will be of general interest:

The records for the year 1911-12 show an enrollment of 789, the membership being distributed as follows:

Allegany	2	Harford	20
Anne Arundel	0	Howard	10
Baltimore City	0	Kent	45
Baltimore County	0	Montgomery	76
Calvert	0	Prince George's	0
Caroline	71	Queen Anne's	80
Carroll	0	St. Mary's	0
Cecil	116	Somerset	1
Charles	0	Talbot	72
Dorchester	61	Washington	40
Frederick	0	Wicomico	135
Garrett	0	Worcester	60

CERTIFICATES AWARDED.

During the year the following persons have had one year's course of reading and have been awarded certificates by the Board of Managers:

COURSE OF 1909-10.

Ella Cann.....Cecil County.
Frances Cleaves.....Cecil County.
Ruth Powell.....Wicomico County.

COURSE OF 1910-11.

CAROLINE COUNTY:

Bertha Blades.
Ethel P. Cade.
Olivia M. Coffin.
Lelia J. Cox.
Inez Dever.
Elizabeth S. Dukes.
Hattie Dukes.
Myrtle M. Dukes.
Ethel B. Fletcher.
Pauline Goslee.
S. Grace Greenlee.
Arthur S. Greenwood.
Mary E. Gillette.
Nellie C. Harris.
Ella Harrison.
M. Louise Higgins.
J. Walker Huffington.
Mrs. Mabel Knotts.
Lora A. Lynch.
Laura Melvin.
Dora Noble.
Cecille M. Parks.
Emily C. Pearce.
Mrs. Elizabeth Pippin.
Dora Powell.
Mildred Ramsdell.
Muriel Ramsdell.
Mary E. Raughley.
Caroline P. Redden.
Ethel C. Reese.
Mary E. Reynolds.
Elsie Lee Roe.
Olivia P. Roe.
Rebecca Satterfield.
Susan Saulsbury.
Margaret S. Schroeter.
Bertha Shull.
Clara B. Todd.
Virgie A. Williams.
Addie L. Wilson.
Eva Wright.

CECIL COUNTY:

Ethel DuHamell.
Frances M. Cleaves.
Helen S. Davidson.
Evelyn T. Kimble.

DORCHESTER COUNTY:

Ethel D. Tubman.

TALBOT COUNTY:

Henry Emerson Adams.
L. Veda Barto.
Lina Bridges.
Sadie B. Bridges.
Ethel Cooper.
Bessie Gretzinger.
Nannie I. Stevens.
Erma B. Stewart.

WICOMICO COUNTY:

Minnie E. Anderson.
Addie E. Bennett.
Myra A. Bennett.
Ruth Bennett.
Mollie E. Betts.
Irma Boston.
Lulu Bounds.
A. Mae Brittingham.
Emma Caulk.
Clara Culver.
M. Grace Darby.
L. Kate Darby.
Marian S. Davis.
L. Cora Gilliss.
Maude A. Graham.
May Hamblin.
Mary C. Hill.
Nettie Holloway.
Marian Ruth Insley.
Mamie Jones.
Gertrude Killiam.
Ida C. McGrath.
Edna Morris.
Ida Morris.
Inez Morris.
Mamie Morris.
Edna Owens.
Blanche Owens.
Alice M. Pollitt.
Ruth Powell.
Amy Grace Robertson.
Anna M. Sheppard.
Edith Shockley.
Mary Cooper Smith.
Nancy Hooper Smith.
Morris L. Stier.
Ida M. Taylor.
Alice Toadvine.
Mary E. Toadvine.
Hettie W. Twilley.
Nina Venables.
Julia W. Waller.
Lucy J. Walter.
A. Edna Windsor.
Mattie E. Windsor.
Mary E. Wood.
Elizabeth W. Woodcock.
Lula E. Wright.

TESTIMONIALS AWARDED.

The following persons having completed a three years' course of reading, and having met the requirements of the Board of Managers, have been awarded a Testimonial Diploma:

Henry Emerson Adams.....Talbot County.
L. Veda Barto.....Talbot County.
Sadie B. Bridges.....Talbot County.
Erma B. Stewart.....Talbot County.

THEMES.

All themes are to be handed in not later than September 1st. The Secretary will return rejected themes to the writer by November 1st to be re-written if the writer so desires. All themes will be returned to the writer by December 1st.

Selection of the Board of Managers.

The Constitution of the State Teachers' Association adopted July 1st, 1910, contains the following provision:

"The President shall appoint a committee of nine to serve as a Board of Managers of the State Teachers' Reading Circle, three only of whom are to be appointed annually and to serve for three years."

"As the terms of three members expire at this time—those of Mr. Orem, Mr. Noble and Mr. Murphy—it is necessary for this Association to appoint their successors.

Respectfully submitted,

M. W. Tarr, *Secretary.*

THE SECOND SUMMER SESSION OF THE JOHNS HOPKINS UNIVERSITY.

DR. EDWARD F. BUCHNER, Director.

The satisfactory results of the First Summer Session, conducted by the Johns Hopkins University in 1911, stimulated zealous efforts to widen the scope of the work made available in the second session, July 2 to August 13, 1912. The lines of academic and professional study selected in the first year formed the basis of the plans for the second. These included various phases of work in the thirteen subjects of Biology, Chemistry, Domestic Science, Education, English Composition, English Literature, French Language and Literature, German Language and Literature, American and English History, Latin Language and Literature, Manual Training and Mechanical Drawing, Mathematics, and Physics.

The work offered in the courses aimed particularly to meet the needs of teachers and supervisory officers in elementary, secondary and higher education as well as those of college students. By the opportunity of extending or exchanging the subject-matter in various subjects, it became possible to arrange for entirely new courses, which would provide a means whereby the students of the first year could continue without serious break the subjects which they had then begun. It was also possible to add entirely new courses, particularly along the lines of professional study interesting to teachers. Accordingly the thirty-one courses of the first year grew into forty-one courses arranged in 1912, of which more than half were the extensions and additions just described.

The range of work made available under this plan can best be described by a designation of the particular courses announced: Nature Study of Animals and Plants, Civic Biology, Laboratory courses in Botany and in Zoology; Introduction to General Chemistry, Household Chemistry, Inorganic Chemistry, with special reference to Qualitative Analysis, Laboratory work in Inorganic or Organic Preparations; Foods and Cookery, Dietetics; History of Modern Education, Educational Psychology, Organization and Administration of Public Education, Principles and Problems of Secondary Education, the course of study in the Primary Grades, the Course of Study in the Grammar Grades, the Teaching of English and Geography in the Elementary School, the Supervision of Teaching in Elementary Schools, School Hygiene; Elementary

English Composition, Theme Writing, Description and Narration, the Teaching of English in the Secondary School; English Literature during the second half of the Eighteenth Century, English Poetry during the Age of Tennyson; the Elements of the French Language, the French Drama of the Nineteenth Century; the Elements of the German Language, the Modern German Lyric and Ballad; American History to 1865, English History from 1485 to 1603; the Orations of Cicero against Catiline; the first four Books of Virgil's Aeneid; Elementary Manual Training, Bench work in Wood and Mechanical Drawing; Plane Geometry, Special topics in Advanced Algebra; Mechanics and Heat, with accompanying laboratory course, Wave-motion, Sound and Light, with accompanying laboratory course. To meet a special need a course in Beginning Latin was provided at the opening of the session. All these courses were given, except the first two in Biology, which were omitted, owing to the release of Professor Clifton F. Hodge, of Clark University, from giving instruction on account of the state of his health.

Merely to read the prosaic list of courses may not impress one in any significant manner. When it is recalled, however, that the class in each of the courses was meeting five times a week during the six weeks, that each instructor was holding a special conference daily to meet students individually, and that the work of each course, according to its type, require further labor in the library or in the laboratory, one begins to realize the serious engagement of those in attendance and the latitude of their activities. One might also find another measure of the work in this session. If one individual attempted to cover all the work undertaken under the regulations, he would require thirteen years, or summers, to complete his task. It should be a matter of common gratification that this widened circle of studies met more clearly the important needs of every student enrolled. Being interested in securing a substantial development of summer work in Maryland, the University authorities are aware of additional lines of work that should be incorporated. In perfecting these plans they were aided by the helpful deliberations and suggestions of Dr. M. Bates Stephens, State Superintendent; Assistant Superintendent B. K. Purdum, Superintendent Albert S. Cook, of Baltimore County, and Superintendent Francis A. Soper, of Baltimore City.

A faculty of twenty men and women was selected to conduct the instruction planned in the above courses. Six were members of the University, five others were former members of the staff and alumni, and nine were representatives of other institutions, all being ap-

pointed for the special service and merit they could bring to the work of the summer. Dr. Ronald T. Abercrombie, Associate Professor John A. Anderson, Professor Edward F. Buchner, Associate Professor J. Elliott Gilpin, Professor L. S. Hulburt and Mr. Thomas DeC. Ruth, Fellow in Latin, were the members of the University. To these were added Dean Charles H. Barnwell, Professor of English in the University of Alabama; Miss Anna Brochhausen, Supervising Principal Indianapolis Public Schools; Professor De la Warr B. Easter, Professor of Romance Languages, Washington and Lee University; Mr. George M. Gaither, Supervisor of Manual Training in the Baltimore Public Schools; Professor Robert M. Gay, of the English Department of Goucher College; Professor John P. Givler, of the Department of Biology of the Southwestern Kansas College; Miss Agnes Ellen Harris, Director of the Department of Home Economics of the Florida State College for Women; Mr. Samuel M. North, Head of the Department of English of the Baltimore Polytechnic Institute; Assistant Professor Arthur O. Norton, of the Division of Education of Harvard University; Dr. St. George L. Sioussat, Professor of History in Vanderbilt University; Dr. Willard S. Small, Principal of the Eastern High School and Lecturer on Education, George Washington University, Washington, D. C.; Miss Lida Lee Tall, Supervisor of Grammar Grades in the Baltimore County Public Schools, and Dr. Bert J. Vos, Professor of German, Indiana University. The library staff was also especially arranged so as to secure increased use of books and periodicals by the students. The unusually high level of cordial co-operation and unabated enthusiasm reached by the faculty of the first year was more than maintained by that of the second. Every one joined in the effort to secure sustained and serious work during the six weeks, a spirit that was infectious among instructors and students alike. It is a privilege to be able to record the devotion to the interest of the session so uniformly rendered by these teachers.

The scope of this second year's work was notably enlarged by the addition of courses dealing with elementary and secondary school work from the viewpoint of the course of study and of the problems of procedure in teaching its material. Without making any comparisons—for, indeed, comparisons qualitatively did not come into existence—the courses on the curriculum and methods in the primary and the grammar grades of the elementary school, and in English and History in the secondary school, met with a steady response from a majority of the students, as represented in an

aggregate registration of over one hundred and thirty. The activity of teaching is so concrete, that it can best be approached for study through organized demonstrations. It is hoped that in time the summer school will be so fortunate as to include this in its arrangements.

The enrollment of students was 201. Of this number, 57, or 28.5 per cent., were men, and 144, or 71.5 per cent., were women. 16.5 per cent. of the students held academic or professional degrees representing twenty colleges and universities. Over 12 per cent. were undergraduate students, some seeking to advance their credits, others to bring up deficiencies in their previous studies. Seventy per cent. of the enrollment were officers, supervisors or teachers in elementary and secondary schools, public and private, and in higher institutions. Ten occupations other than teaching had representatives in the student body. Twenty per cent. registered in one course, 31 per cent. in two courses, and 49 per cent. in three courses.

One hundred and seventy-two students or 85.5 per cent. of the registration represented Maryland, and twenty-nine, or 14.5 per cent. represented thirteen other States, the District of Columbia, and one foreign country. One-third of the students registered from Baltimore. The representation among the students of the teachers in the counties of Maryland numbered ninety-four, or 46.5 per cent. of the enrollment. Including those who were not teachers the county representation reached over 52 per cent. Eighteen counties were represented by their teachers as follows: Allegany, 1; Anne Arundel, 9; Baltimore, 31; Caroline, 4; Carroll, 5; Cecil, 1; Charles, 2; Frederick, 3; Harford, 7; Howard, 3; Kent, 1; Montgomery, 6; Prince George, 3; Queen Anne, 3; Somerset, 5; Talbot, 1; Wicomico, 6; Worcester, 3.

For evidence of the values of the summer work, one may turn to several sources. The instructors have reported that the interest and zeal of their respective students were manifest from the opening. That this attitude continued to the close of the session is seen in the fact that 194 received certificates of attendance. Stronger evidence of the deep-lying purposes sustaining the work of the students in their courses is found in the large number, over 76 per cent., who stood the examinations. This is all the more striking in view of the fact that less than one-half the courses yielded credits toward an academic degree. The summer work also enabled a number of teachers to bring up their credits to an amount which permitted them to enter upon resident study in a teacher's college. Other teachers were given the opportunity for the

first time to begin their preparations as teachers of special subjects, and were thus encouraged to realize a long-nourished ambition and to look forward to a more satisfactory professional career. Again, superintendents have found evidences of the immediate value of summer work. One superintendent, for example, has reported that he was able, by noting the positive improvement in their teaching and school management, to go through his county and pick out those individuals who had attended summer courses. Another superintendent discovered agreeably that he had for the first time succeeded in having a difficult school in a remote section in his county capably handled by a young teacher who had drawn her inspirations and efficient devices from association with her summer school instructors. What is happening in a few cases, must be happening in many. And to the University there comes much satisfaction, if, through the summer school, Maryland shall come to have a larger and larger number of teachers in our public and private schools who enter anew upon their important tasks with a wider knowledge of educational activity and a fuller store of inspiration for the service they are rendering the Commonwealth.

The regular work of the courses was augmented by a series of Friday evening lectures and musicales, which also permitted the social intermingling of faculty and students.

The Peabody Conservatory of Music, of Baltimore, held its first summer school of six weeks this year. Its dates of opening and closing were identical with those of the University, having been selected in order to secure as much co-operation as possible between the two undertakings. A large amount of the pleasure of these special evenings was due to the generous contributions to these programs by the musicians of the Peabody who, under the arrangements of Director Frederick R. Huber, presented a rich variety of vocal and instrumental music. The series was as follows: July 12, Professor A. O. Norton, of Harvard University, "The Montessori Schools of Rome" (illustrated); July 19, Mr. George F. Boyle, of the Peabody Conservatory of Music, "Piano Recital;" July 26, Professor C. H. Barnwell, of the University of Alabama, "Tennyson" (with a musical program of Tennyson songs); August 2, Mr. Harold D. Phillips, F. R. C. O., of the Peabody Conservatory of Music, "Organ Recital," assisted by Mr. Thomas DeC. Ruth, bass; August 9, Professor A. O. Norton, "Student-Life in the Middle Ages" (illustrated). The lectures were held in McCoy Hall, of the University; and the recitals were given in the Concert Hall of the Peabody Conservatory of Music. It should be mentioned that in

DR. EDWARD F. BUCHNER
Director Summer School, Johns Hopkins University

addition to its splendid contributions to the pleasures of the University summer students the Peabody Summer School provided opportunities for the study of public school music.

Amid surroundings that pointed to serious work, students and faculty found time and inclination for the development of a delightful social life. On the evening of July 3, an opening reception was tendered by the University and the Peabody to the faculties and students of the two schools. On the invitation of Dr. M. Bates Stephens, a large trolley party enjoyably spent Saturday, July 20, in Annapolis. On July 27, another trolley excursion was taken to Washington, D. C., on the invitation of Dr. P. P. Claxton, Commissioner of Education, to visit the United States Bureau of Education. Dr. Claxton arranged for a special address on the Tomato Club movement by a representative of the Department of Agriculture. On August 3, a morning's visit to the art gallery and library of the Peabody was under the direction of Mr. L. H. Dielman. The closing reception of the two summer schools was held in McCoy Hall on the evening of August 9.

Thus the second year of organized, systematic summer work proved successful from the standpoint of the quality of study which was accomplished. The weather for the most part was cool, and the daily application of teachers and students was not attended with the usual discomforts of the heated months of the year. The health of student-body was good. This second year thus showed that summer work *is* possible in Baltimore, without the surrounding green grass and shading trees which are so conspicuously absent from the streets and brick walls of the present site of the University. The dream of "Homewood," in soon finding realization, will bring special delights to the Maryland summer student who is admirably showing that the desire for more knowledge and professional ability can live irrespective of a restricted summer environment.

DEPARTMENT PUBLICATIONS.

During the past year the State Department of Education issued the following publications:

Bulletin No. 4—Recent Opinions of the State Board of Education.

Bulletin No. 5—School Legislation, Session 1912.

Public School Laws, By-Laws and State Course of Study (1912 Edition).

Teachers' Year Book (1911-1912).

The Teachers' Year Book contained chapters on the following subjects:

List of State School Officials and County Superintendents.
Institute Dates.
Institute Instructors.
How to Make the School the Center of Community Life.
(By the State Superintendent.)
Course of Study for Normal Schools.
Course in Pedagogy for Colleges.
Laws and By-Laws Pertaining to Teachers.
Teachers' Life Certificates.
Resolutions Adopted by the Maryland State Teachers' Association.
State Teachers' Reading Circle.
Qualifications Required for Teaching Child-Song.
Nucleus for a School Library.
Books for Teachers' Library.
Lesson Plans, by M. Theresa Wiedefeld.
Public School Anniversaries:
- Arbor and Bird Day.
- Washington's Birthday.
- Maryland Day.
- Peace Day.

In addition to much selected material the following anniversary programs were included:

WASHINGTON'S BIRTHDAY ANNIVERSARY.

(Thursday, February 22, 1912. Exercises to be held in the afternoon.)

SUGGESTIVE PROGRAM.

Song—"Washington".....The School.
Reading—Washington (by C. Phillips).....A Pupil.
Recitation—"When Washington Was President".....Primary Pupil.
Address .....A Patron.
Recitation—(a) "The Flag," (b) "Seventy-Six".....Pupils.
Song—"Long Wave Our Flag".....The School.
"The Story of Betsy Ross".....A Pupil.
Comopsition—"Washington's Boyhood".....Advanced Pupil.
Closing Remarks.....The Teacher.
Song—Patriotic Selection.....The School.

ARBOR AND BIRD DAY ANNIVERSARY.

(To be held on some day in April, 1912, to be selected by the Governor.)

SUGGESTIVE PROGRAM.

Responsive Scripture Reading.....Teacher and Pupils.
Song—"An Arbor Day Tree".....The School.
Memory Gems.....Pupils.
Recitation—Selected.....Primary Pupil.
Reading—"A Story".....Intermediate Pupil.
Song—"Arbor Day Song".....The School.
Address—"The School and the Community".....A Patron.
Recitation—Selected.....Advanced Pupil.
Essay on Suggested Topic.....Advanced Pupil.
Song—"Nature's Greeting to the Birds,"
Pupils Impersonating Nature and Birds.
Recitation—Selected.....A Pupil.
Planting of Trees, Shrubbery, Flowers, Etc.
Closing Song—Selected.....The School.

MARYLAND DAY ANNIVERSARY.

(Monday, March 25, 1912. Commemorating the landing of Lord Baltimore's Colony, March 25, 1634.)

Topic: "The Founding of the Maryland Colony and Its First Half Century."

INTRODUCTORY NOTE.

It has now been eight years since this anniversary was first celebrated in the schools and the following topics have been discussed:

1904—"The Landing of the Pilgrims."
1905—"Religious Toleration."
1906—"Maryland's Influence in Founding a National Commonwealth."
1907—"Beginning of Popular Government in Maryland."
1908—"Maryland's Part in Winning Our Independence."
1909—"Maryland's Contribution to American Literature."
1910—"Education in Maryland."
1911—"Marylanders of National Fame."

Since these subjects are quite broad and cover in a general way the most important features of our State's history, the State Board of Education realizes that unless it goes into uninteresting detail in the selection of subjects for this occasion it must sooner or later begin to repeat. A repetition of a topic of eight years back will not, however, be a duplication of work for the pupils, because practically all of the pupils that were in our public schools then are not to be found there now.

The topic selected for 1912, "The Founding of the Maryland Colony and Its First Half Century," is not a repetition of that of 1904, but simply includes it.

MARYLAND DAY SPEAKERS.

Dr. M. Bates Stephens, the State Superintendent of Public Education in Maryland, made the following assignment of speakers for the larger schools throughout the State:

Bel Air High School.....Mrs. Albert Sioussat.
Ridgely High School.....Rev. Henry Davies.
Barton High School.....Mr. Louis A. Tuvin.
Colored High School, Baltimore.....Mrs. W. M. Ellicott.
Ellicott City High School.....Dean E. H. Griffin.
Gaithersburg High School.....Mr. Saml. K. Dennis.
Towson High School.....Mrs. E. H. Hooker.
Laurel High School.....Dr. Thos. Fell.
Cumberland High School.....Mr. J. W. Thomas.
Havre de Grace High School.....Mr. C. B. Finley.
Reisterstown High School.....Mr. John Mays Little.
Denton High School.....Rev. J. Gibson Gantt.
Elkton High School.....Mr. H. M. McCullough.
Annapolis High School.....Dr. O. E. Tiffany.
Middletown High School.....Mr. Geo. R. Gehr.
Oxford High School.....Mr. W. M. Tylor.
Brunswick High School.....Dr. J. H. Apple.
Oakland High School.....Mr. D. H. Martin.
City College, Baltimore.....Mr. A. S. Will.
Westminster High School.....Mr. J. C. Mullikin.
Hagerstown High School.....Mr. Robert McCaulay.
Catonsville High School.....Mr. C. C. Magruder.
Western High School, Baltimore.....Dr. George W. Dame.

TEACHERS' PENSION LAW.

AS REVISED BY ACT OF 1912.

(Chapter 135).

SECTION 62. Whenever any person in this State has taught in any of the Public or Normal Schools thereof twenty-five years, and has reached the age of sixty years, and his or her record as such teacher has been without reproach, and by reason of physical or mental disability or infirmity is unable to teach longer, and who, moreover, is without the means of comfortable support, the said teacher may lay his or her case before the State Board of Education, supported in all cases by the recommendation of the Board of County School Commissioners of the county in which said teacher has last taught, and the said Board shall proceed to consider the same, and if the facts are found as above stated, the said teacher shall be placed on a list, a record of which shall be kept by the said Board, to be known as the "Teachers' Retired List," and every person so placed on said retired list shall be entitled to receive a pension from the State of two hundred dollars per annum, to be paid quarterly by the Treasurer of the State Board of Education, so long as such pensioner is without other means of comfortable support; and the State Board of Education may in extraordinary cases waive the age limit as herein provided; provided, however, the applicant has all the other qualifications as provided herein. The Treasurer of the State Board of Education shall on or before the twentieth day of the months of September, December, March and June, of each year, certify to the Comptroller the sum of money necessary for the payment of said pensions for the current quarter as provided by this section, and the Comptroller shall, on or before the first day of the months of October, January, April and July, issue his warrant on the Treasurer of the State in favor of the Treasurer of the State Board of Education for the amount so certified; that the sum of twenty-eight thousand dollars, or so much thereof as may be necessary, is hereby appropriated annually out of any moneys in the Treasury not otherwise appropriated to carry into effect the provisions of this Act.

TEACHERS' RETIRED LIST.

As Provided by the Above Act. In Effect October 1, 1912.

John F. Neff, Cumberland, Allegany County.
Mary P. Chew, West River, Anne Arundel County.
Julia Watkins, Chesterfield, Anne Arundel County.
Horace Tell, Drury, Anne Arundel County.
Lotta R. Jacobs, Armiger, Anne Arundel County.
Rebecca G. Camden, Annapolis, Anne Arundel County.
Sallie H. Gamble, 1906 Market St., Wilmington, Del. (Baltimore County).
Susie V. Fieury, 115 West Twenty-third St., Baltimore City.
Sarah V. Mettee, 704 North Broadway, Baltimore City.
Elizabeth D. Cathcart, 1923 Guilford Ave., Baltimore City.
Mary C. Geddes, 1215 West Baltimore St., Baltimore City.
Dorothy C. Short, Roland Park, Baltimore City.
Ella Faulac, 1522 North Caroline St., Baltimore City.
Maria L. Bullock, Gilmor Lane, Baltimore City.
Annie M. Doll, Station D, Baltimore City.
Rosalie Barrett, Ellicott City (Baltimore City).
Margaret M. Mullin, 1203 McCulloh St., Baltimore City.
M. Joanna Crown, Berryville, Virginia (Baltimore City).
John H. Griffin, Bethlehem, Caroline County.
Henry C. Wilt, Taneytown, Carroll County.
William L. Flagle, Frizzelburg, Carroll County.
Jacob P. Baltozer, Manchester, Carroll County.
Alfred W. Buckingham, Westminster, Carroll County.
G. W. J. Everhart, Manchester, Carroll County.
James S. Little, Frizzelburg, Carroll County.
Libbie M. Hayes, Elkton, R. F. D. No. 3, Cecil County.
John W. Posey, Wicomico, Charles County.
W. H. P. Bryan, Madison, Dorchester County.
Charles A. LeCompte, Cambridge, Dorchester County.
John W. Collins, Galestown, Dorchester County.
S. M. Donoho, Cambridge, Dorchester County.
Thomas B. Chamberlain, East New Market, Dorchester County.
Elizabeth H. Riggs, Ijamsville, Frederick County.
Annie E. Duphorne, Emmitsburg, Frederick County.
J. Lewis Lutz, Middletown, Frederick County.
Mary E. Norris, Singer, Harford County.
Mary A. Gibson, 1317 Eighth St., N. W., Washington, D. C. (Talbot County).
J. T. R. R. Carroll, Guilford, Howard County.
Alice M. Dawley, 2312 Wells St., Milwaukee, Wis. (Howard County).
Samuel W. Wallis, Worton, Kent County.
William H. Pace, Washington Grove, Montgomery County.
George A. Barton, Stevensville, Queen Anne County.
John H. Zuhlcke, Crisfield, Somerset County.
John F. Duke, Leonardtown, St. Mary's County.
Sallie A. Wollaston, St. Michaels, Talbot County.
John E. Kelly, 344 North Potomac St., Hagerstown, Washington County.
Franklin L. King, Williamsport, Washington County.
Eliza E. Fish, Salisbury, Wicomico County.
Lottie J. Fish, Salisbury, Wicomico County.
William A. Riggin, Sharptown, Wicomico County.
Amanda E. Dennis, Berlin, Worcester County.
George P. Morris, Freeland, Baltimore County.
S. Lizzie A. Starr, Cardiff, Harford County.
Isaac L. English, Mardela Springs, Wicomico County.
Laura A. Yeatman, 634 North Carrollton Ave., Baltimore City.
Eliza S. McDevitt, 637 North Calhoun St., Baltimore City.
William R. Winchell, Boyds, Montgomery County.

Fannie Eccles, 219 Denver Ave., Lynchburg, Va. (Baltimore City).
Anna M. German, 1834 North Broadway, Baltimore City.
Louisa M. Kelley, 420 Seward Sq., S. E., Washington, D. C. (Baltimore City).
Susan M. Garrott, Chesterfield, Frederick County.
Marian B. Stansbury, 304 North Stricker St., Baltimore City.
Mary E. Beaufort, 1225 Madison Ave., Baltimore City.
Laura Sherwood, 220 South Chester St., Baltimore City.
William F. Brawner, McConchie, Charles County.
Edmund L. Amiss, Gaithersburg, Montgomery County.
Charles W. Claggett, 729 North Carey St., Baltimore City.
Elizabeth A. Bennett, Ellicott City, Howard County.
William I. Weems, Frederick, Frederick County.
Benjamin Jenifer, Cambridge, Dorchester County.
Emilye Hyde, 2221 West Cromwell St., Baltimore City.
Mary Alice Smith, 1525 Park Ave., Baltimore City.
Eleanor W. Pindell, 503 P St., N. W., Washington, D. C. (Anne Arundel Co.).
Rachel A. Hudson, Berlin, Worcester County.
Susan Browning, 2225 East Pratt St., Baltimore City.
Lydia A. Ennis, 1203 Madison Ave., Baltimore City.
David A. Ebaugh, Upperco, Baltimore County.
Rebecca J. Haswell, 150 Wilson St., Baltimore City.
John L. Yater, Benson, Md. (Baltimore City).
Julia A. Mumford, Berlin, R. F. D. No. 4, Worcester County.
John W. Abbott, Hampstead, Carroll County.
Victorine Power, Millington, Kent County.
Jane Burns Martin, 922 Madison Ave., Baltimore City.
Elizabeth A. Veirs, Frederick Hall, Va. (Frederick County).
August Hering, 1721 West Lombard St., Baltimore City.
Lovie J. Armiger, 1518 Harlem Ave., Baltimore City.
Rose Marshall, 2618 Harford Road, Baltimore City.
John H. Elbert, Cambridge, Dorchester County.
Robert Wallace Spear, Cambridge, Dorchester County.
Kate B. Hudson, Berlin, Worcester County.
Alexander Chaplain, Easton, Talbot County.
David U. Schildknecht, Smithsburg, R. F. D. No. 5, Frederick County.
Della Cullen, Crisfield, R. F. D. No. 2, Somerset County.
Mary E. B Stephens, 1521 McCulloh St., Baltimore (Kent County).
Lida J. Torrington, Warren, Baltimore City.
Thomas L. Maclin, Fulton, Howard County.
Elia E. Nicolai, 1412 East Chase St., Baltimore City.
Anna R. Cook, Hagerstown, Washington County.
Henrietta L. Mellier, Easton, Talbot County.
Mollie E. Brown, 14 East Franklin St., Baltimore City.
J. E. J. Buckey, Cumberland, Allegany County.
Joseph W. Griffith, Golden Hill, Worcester County.
Annie E. Offley, Havre de Grace, Harford County.
Anna K. Bowen, Berlin, Worcester County.
Kate P. Downes, Centreville, Queen Anne County.
Levi R. Stanley, Aireys, Dorchester County.
Lucy Garrett, Rockville, Montgomery County.
Levi D. Reid, Taneytown, Carroll County.
Charles C. Dail, Cambridge, Dorchester County.
Mrs. L. R. Howard, Bel Alton, Charles County.
Mary A. Cosgrove, Aiken, Cecil County.
Sallie J. Davy, Upper Fairmount, Somerset County.
Mollie A. Delanty, 815 Homestead St., Baltimore City.
Annie E. Kinzer, 1849 West Mulberry St., Baltimore City.
Charles A. Thompson, Ellicott City, Howard County.
Ellen L. Ross, 864 West Fayette St., Baltimore City.
John H. Keene, Church Creek, Dorchester County.
Sallie C. Weedon, 1306 West Lexington St., Baltimore City.
Sarah R. Webster, 1532 Park Ave., Baltimore City.

Sophia E. Grape, 2004 St. Paul St., Baltimore City.
Margaret A. McGirr, Westminster, Carroll County.
Eliza J. Ward, 318 North Mount St., Baltimore City.
Annie Powers, Millington, Kent County.
Mary J. Campbell, Mt. Savage, Allegany County.
Ella M. Merritt, 1101 Valley St., Baltimore City.
Annie E. Krause, 423 Carey St., Baltimore City.
Elizabeth Dorsey, Annapolis, Anne Arundel County.
Harriet E. Snyder, 1009 North Bond St., Baltimore, Md.
Lucy E. Lanham, Lanham, Prince George's County.
Elizabeth M. Murray, Royal Oak, Talbot County.
W. B. Downes, Hayden, Queen Anne County.
Jacob Weiss, 2007 Battery Ave., Baltimore City.
Carrie R. Weedon, Galloways, Anne Arundel County.
Jos. B. Hazell, Chester, Pa. (Queen Anne's County).
Mary B. Bourne, Poplars, Calvert County.
Josephine Evans, 1919 Cecil Ave., Baltimore City.
Maria A. Roberts, 1522 North Caroline St., Baltimore City.
Olive E. Spamer, 2202 Guilford Ave., Baltimore City.
Ida Jarrett, 1607 John St., Baltimore City.
Lydia A. Mark, 534 North Arlington Ave., Baltimore City.

SUMMARY OF SCHOOL LEGISLATION.

SESSION 1912.

MARYLAND STATE NORMAL SCHOOL.

Ch. 776 authorizes a State loan of $600,000 for the relocation of the school in the vicinity of Baltimore and the erection of necessary buildings, including dormitories, for students. The act puts the execution of the work in the hands of a commission of twelve persons, known as the Maryland State Normal School Building Commission.

FROSTBURG NORMAL SCHOOL.

Ch. 178 provides an appropriation of $25,000 for additional buildings, new heating plant, library, laboratory equipment and repairs—work to be done under the direction of the State Board of Education.

RETIREMENT OF TEACHERS.

Ch. 135 increases the annual State appropriation for the retirement of teachers from $25,000 to $28,000, gave the State Board of Education authority to waive the age limit of 60 years in extraordinary cases, and transfers the disbursement of the funds from the Comptroller's Office to the State Department of Education.

Ch. 83 provides for the retirement of permanently incapacitated teachers of Baltimore County and the payment to them of a salary equal to one-half of the average salary received during the five years next preceding their retirement. Funds for the purpose are provided by setting aside each month a part of the salary of teachers and further by appropriations made by the County Commissioners when the condition of the fund makes it necessary.

Ch. 463 provides similarly for the retirement of teachers of Allegany County.

TEACHERS' SALARIES.

Ch. 138 reduces the minimum average of schools, to the teachers of which the State minmium salary laws apply, from 15 to 10 pupils.

Ch. 188 fixes minimum salaries for teachers of Anne Arundel County of $400, $450 and $500 for teachers having taught 3, 5 and 8 years respectively.

Ch. 806 requires the Board of County School Commissioners of Prince George's County to pay salaries of teachers monthly instead of quarterly as before.

Ch. 364 fixes a minimum salary of $400 for all teachers of Wicomico County having had five years' experience and minimums of $400, $450 and $500 for teachers holding first class certificates and having had 3, 5 and 8 years' experience respectively.

School House Lots.

Ch. 532 gives the Board of School Commissioners of any county authority to condemn for a school house lot five acres of land instead of one acre as formerly.

School Reports.

Ch. 333 requires the Board of School Commissioners of Baltimore City, as well as the Boards of County School Commissioners of the several counties, to report annually to the State Board of Education on uniform blanks prescribed by the State Board.

Approved Colleges and Universities.

Ch. 169 authorizes the State Board of Education to publish annually a list of approved colleges and universities and determine the standards for said approval.

Compulsory School Attendance.

Ch. 173 increases the age of compulsory attendance in Baltimore City from 8–12 to 8–14 years and provides for the appointment of additional attendance officers. In the counties a minimum compulsory period of consecutive attendance of four months is fixed, but the school boards are given authority to extend the period. The age of compulsory attendance is fixed at 8–14 years. The following six counties are exempt from the provisions of the act: Howard, Kent, Anne Arundel, Worcester, St. Mary's and Somerset.

AMERICAN FLAG.

Ch. 196 requires the County Commissioners of Allegany County to provide a flag-pole and an American flag for each public school of said county and requires the teacher or janitor to see that the flag is raised at the opening of school and lowered at the closing.

SCHOOL OF TECHNOLOGY.

Ch. 90 provides for a State loan of $600,000 for the establishment of a school of applied science and advanced technology under the control of the Johns Hopkins University and makes a continuing appropriation of $50,000 per annum for maintenance of same.

SCHOOL BUILDINGS.

Ch. 404 authorizes the Board of School Commissioners of Frederick County to borrow money for the erection of school buildings at the towns of Brunswick and Burkittsville.

Ch. 104 authorizes the Board of School Commissioners of Dorchester County to borrow money for the erection of a high school building at the town of East New Market.

Ch. 705 makes a State appropriation of $4,000 for the erection of a school at the town of Queen Anne and provides for the joint maintenance and control of same by the School Boards of Talbot and Queen Anne's Counties.

Ch. 769 authorizes the County Commissioners of Queen Anne's County to borrow money for the erection of school buildings at Centreville, Sudlersville, Templeville, Love Point and Church Hill.

Ch. 757 directs the County Commissioners of St. Mary's County to levy money for the erection of school houses at Dynard and St. Andrew's, in that county.

Ch. 491 directs the County Commissioners of Charles County to levy the sum of $1,600 for the erection of two new school houses by the Board of School Commissioners of that county.

Ch. 661 authorizes the County Commissioners of Wicomico County to borrow $20,000 for the erection of school buildings at Salisbury, Fruitland and Hebron, in that county.

DEPARTMENT OF EDUCATION, BALTIMORE CITY, MD.

DECEMBER 27, 1912.

HON. M. BATES STEPHENS,

State Superintendent of Public Instruction,
Annapolis, Md.

DEAR SIR:

I have the honor to submit the following report upon the Baltimore Public Schools for the year ending June 30, 1912:

In 1826 the Legislature of Maryland passed laws permitting the Mayor and City Council of Baltimore City to establish, regulate and support the public schools. It was also provided that if the City did not avail itself of this privilege, the State laws regarding public schools should apply.

In 1829 the first public school was opened in the basement of a church on Eutaw Street.

In 1830 the first public schoolhouse was erected on Aisquith Street, near Pitt (now Fayette).

The Male Central High School was opened in 1839 and in 1886 its name was changed to "Baltimore City College."

The first night schools in Baltimore were opened in 1839.

Our two female high schools were established in 1844.

The floating school on board the old man-of-war "Ontario" was opened in 1857.

Separate schools for colored children were established in 1868.

The first German-English school was opened in 1874.

The Baltimore public school system has been under the direction of a Superintendent of Public Instruction since 1866, and the First Assistant Superintendent was appointed in 1872.

In 1884, the Baltimore Manual Training School (now Baltimore Polytechnic Institute) was opened.

That the training of teachers has always received attention in this city is shown by the fact that normal classes for training and improving teachers were established as early as 1851, and have been continued almost without intermission.

In 1901, the Baltimore Training School for Teachers was established.

The Group System, which was introduced in 1901, was abolished in 1912.

At present the Department of Superintendents consists of the following members:

Francis A. Soper, Superintendent; Charles J. Koch, First Assistant Superintendent; Charles A. A. J. Miller, Second Assistant Superintendent; Assistant Superintendents, Joseph C. Hands, Robert W. Elliott, Rowland Watts, Andrew J. Pietsch.

The Superintendent of Public Schools has general charge of the whole school system. The Second Assistant Superintendent is assigned to the secondary schools, and the First Assistant Superintendent supervises all elementary schools.

The elementary schools are divided into four districts, to each of which one assistant superintendent is assigned.

Since the abolition of the Group System, every elementary school forms an independent unit and is under the care of a principal. The principal is both a teacher and a supervisor. The time which a principal may spend in supervision varies with the size of his school. In the larger schools the principal teaches but one period a day. In no school need he teach more than half time.

To carry out this plan of supervision it was necessary to appoint substitute teachers as assistants to principals. These assistants have charge of the principals' classes while they supervise the remaining classes, and have charge of special classes of backward children when the principals are engaged with their own classes.

Conferences between principals and teachers have been frequently held during this year, and the topics discussed at these conferences are always submitted to the Assistant Superintendent who has charge of the district. The Assistant Superintendents also hold conferences with teachers and with principals.

The Board of Superintendents holds regular weekly meetings, and special meetings at the call of the Superintendent. The reports of the meetings of the Board of Superintendents are submitted to the Board of School Commissioners.

There seems to be every indication that this new plan of administration and supervision is superior to the Group System. At all events, there will certainly be more uniformity of standards and methods than before.

The Assistant Superintendents, who come into close contact with all classroom work, report that harmony and co-operation pervade the whole school system.

As our problems resemble those of all large cities, both in variety and in intensity, I shall not rehearse them now.

The following tables give statistical summaries covering the entire city system. They have never been published in this form, and we sincerely hope that they will be of great service to all persons interested.

Yours very respectfully,

CHAS. J. KOCH,

First Assistant Superintendent; Acting Superintendent from January to September, 1912.

TABLE A.—GENERAL SURVEY OF ALL DAY SCHOOLS, SHOWING NUMBER OF BUILDINGS, AND NUMBER OF SUPERINTENDENTS, SUPERVISORS, TEACHERS, AND PUPILS BY RACE, SEX, AND GRADE OF SCHOOLS; ALSO GRAND TOTALS.

White Schools.

Grade of School.	‡ No. of Buildings June 30, 1912.	No. of Teachers, Including Principals and Substitutes in Charge of Classes.			No. Belonging June 30, 1912.	Ave. No. Belonging for Scholastic Year.	Average Attendance for the Year.	Percentage of Attendance.	Total Enrollment of Pupils for the Scholastic Year, 1911-1912.			Net Roll, June 30, 1912, Inc. No. Belonging and Temporarily Dropped Absentees.
		Men.	Women.	Total.					Boys.	Girls.	Total.	
Normal School:												
Teachers' Training School	*	1	5	6	117	131	125	94	2	153	155	121
Secondary Schools:												
Baltimore City College	2	33	.....	33	758	865	805	93	956	.....	956	791
Baltimore Poly. Institute	3	43	.....	43	836	896	834	93	1,021	.....	1,021	881
Eastern High School	1	2	34	36	779	812	750	93	.....	879	879	812
Western High School	1	1	40	41	1,054	1,153	1,080	94	.....	1,331	1,331	1,116
Totals	7	79	74	153	3,427	3,726	3,469	93	1,977	2,210	4,187	3,600
Elementary Schools:												
Grades 1 to 8	111	59	1,228	1,287	46,424	48,085	43,618	91	27,644	27,313	54,957	48,509
Kindergartens	.....	.....	38	38	727	723	603	83	525	536	1,061	859
Ungraded Classes	.....	.....	18	18	219	222	187	84	348	43	391	246
Parental Schools	2	.....	2	2	31	33	32	99	5	.....	5	42
Totals	113	59	1,286	1,345	47,401	49,063	44,440	91	28,522	27,892	56,414	49,656
All White Schools:												
Totals	120	139	1,365	1,504	50,945	52,920	48,034	91	30,501	30,255	60,756	53,377

Colored Schools.

Normal School:												
Colored Training School	*	1	3	4	62	71	67	95	10	87	97	73
Secondary School:												
Colored High School	6	16	13	29	495	553	528	95	181	406	587	597
Elementary Schools:												
Grades 1 to 8	30	40	170	210	7,582	8,080	6,737	83	4,636	5,748	10,384	9,054
Kindergartens			7	7	121	111	95	85	89	106	195	175
Ungraded Classes	.....	.....	4	4	31	46	35	76	85	1	86	47
Totals	30	40	181	221	7,734	8,237	6,867	83	4,810	5,855	10,665	9,276
All Colored Schools:												
Totals	36	57	197	254	8,291	8,861	7,462	84	5,001	6,348	11,349	9,946

TABLE A—Continued.

Summary for All Schools.

Grade of School.	‡ No. of Buildings June 30, 1912.	No. of Teachers, Including Principals and Substitutes in Charge of Classes			No. Belonging June 30. 1912.	Ave. No. Belonging for Scholastic Year.	Average Attendance for the Year.	Percentage of Attendance.	Total Enrollment of Pupils for the Scholastic Year, 1911-1912.			Net Roll, June 30, 1912, Inc. No. Belonging and Temporarily Dropped Absentees.
		Men.	Women.	Total.					Boys.	Girls.	Total.	
Normal Schools	*	2	8	10	179	202	192	95	12	240	252	194
Secondary Schools	13	95	87	182	3,922	4,279	3,997	93	2,158	2,616	4,774	4,197
Elementary Schools	143	99	1,467	1,566	55,135	57,300	51,307	90	33,332	33,747	67,079	58,932
Supervisors and others not included above:												
Superintendent		1		1								
Asst. Superintendents		6		6								
Supervisors:												
Music			4	4								
Drawing			1	1								
Sewing			1	1								
Physical Training		1		1								
Manual Training		(†1)		(†1)								
Practice			7	7								
Special Teachers:												
Drawing			8	8								
Sewing			31	31								
Physical Training			2	2								
Manual Training		12	4	16								
Cookery			17	17								
Grand Totals	156	216	1,637	1,853	59,236	61,781	55,496	90	35,502	36,603	72,105	63,323

*Including 15 annexes and 31 portable buildings.
†Occupying part of elementary school building.
‡Included in faculty of Polytechnic Institute.

TABLE B.—GENERAL SURVEY OF ALL NIGHT SCHOOLS, SHOWING NUMBER OF SCHOOLS, NUMBER OF TEACHERS AND PUPILS BY RACE, SEX, AND GRADE OF SCHOOLS, ALSO GRAND TOTALS.

White Night School.

Grade of School.	No. of Schools.	Teachers.			No. Belonging March 31, 1912.			Average Number belonging for the year 1911-1912.			Ave. Attendance for year 1911-1912.			Percentage of Attnd. for year 1911-1912.			Total Enrollment for the year 1911-2912.		
		M.	W.	T'l	M.	W.	Total.	M.	W.	Total.	M.	W.	Total.	M.	W.	T'tl.	M.	W.	Total.
Secondary Schools:																			
Evening High (Academic)	1	7	..	7	129	6	135	275	20	295	175	15	190	64	75	64	705	30	735
Baltimore C. C. (Com.)	1	8	9	17	108	160	268	200	298	498	142	213	355	71	71	71	387	579	966
Totals	2	15	9	24	237	166	403	475	318	793	317	228	545	67	72	69	1,092	609	1,701
Elementary Schools:																			
Totals	10	42	26	68	643	348	991	1,120	548	1,668	870	388	1,258	78	71	75	2,690	1,301	3,991
Industrial Arts:																			
Manual Training	1	1	...	1	39	.....	39	33	.....	33	19	.....	19	58	....	58	63	.....	63
Cookery	10	...	10	10	.....	446	446	.....	489	489	..	355	355	....	73	73	.....	675	675
Totals	11	1	10	11	39	446	485	33	489	522	19	355	374	58	73	72	63	675	738
All White Schools:																			
Totals	23	58	45	103	919	960	1,879	1,628	1,355	2,983	1,206	971	2,177	74	72	73	3,845	2,585	6,430

Colored Night Schools.

Secondary Schools:																			
Evening High (Academic) Totals	1	7	4	11	85	158	243	129	256	385	84	169	253	65	66	66	288	547	835
Elementary Schools:																			
Totals	5	15	4	19	190	268	458	214	326	540	147	211	358	69	65	66	420	592	1,012
All Colored Schools:																			
Totals	6	22	8	30	275	426	701	343	582	925	231	380	611	67	65	66	708	1,139	1,847
Grand Totals	29	80	53	133	1,194	1,386	2,580	1,971	1,937	3,908	1,437	1,351	2,788	73	70	71	4,553	3,724	8,277

TABLE C.

MANUAL TRAINING CENTERS.

Located at	Schools Accommodated	Grades and No. Pupils								
		1st	2d	3d	4th	5th	6th	7th	8th	Tot.
School No. 2....	2, 42, 93	...	...	...	...	23	93	88	27	231
" 7....	7, 40, 43, 71, 77, 93	...	...	...	...	...	...	151	118	269
" 9....	1, 9, 75, 91, 95	...	...	...	...	...	...	186	94	280
" 17....	44, 70, 72, 84, 92	...	...	...	...	...	...	154	92	246
" 45....	45	...	...	...	19	17	31	28	10	105
" 47....	47	...	...	...	...	...	...	...	...	...
" 51....	51	...	...	...	...	...	...	41	31	72
" 58....	55, 57, 59	...	...	...	...	24	83	33	27	167
" 59....	59	...	...	...	...	...	14	..	16	30
" 60....	60	...	...	...	...	...	...	35	10	45
" 64....	64	...	...	...	...	...	31	23	25	79
" 74....	74, 53, 52, 54, 80	...	...	...	...	...	...	133	82	215
" 76....	76	3	10	16	21	20	24	11	...	105
" 79....	14, 49, 61, 79	...	...	...	...	...	...	153	157	290
" 81....	60, 62, 65, 78, 81	...	...	...	...	..	...	148	101	249
" 98....	30, 48, 66, 68, 98	...	...	...	...	...	77	132	51	260
" 99....	80, 84, 95, 99	...	...	...	...	...	19	195	80	294
" 107....	100, 107, 116	...	28	38	52	22	5	12	...	137
" 108....	101, 105, 108, 111	...	...	...	82	72	37	24	18	253
Col. High School..	103, 110, 112, 113, 116, 118	...	...	...	...	...	109	62	59	230
*School No. 47....	47	...	...	...	...	104	142	45	28	319
*School No. 106...	106, 108	68	134	106	34	12	18	9	18	394

*Schools in which manual training is emphasized, pupils of various grades moving to and from a room especially equipped for the purpose on schedule time.

COOKERY CENTERS.

Located at	Schools Accommodated	Grades and No. Pupils								
		1st	2d	3d	4th	5th	6th	7th	8th	Tot.
School No. 2....	2, 42	...	...	...	44	60	100	34	27	265
" 7...	2, 7, 40, 43, 71, 63	...	...	...	...	...	90	113	35	238
" 17....	35, 44, 70, 72, 84, 92	...	...	...	...	...	143	139	...	282
" 45....	45	...	...	...	13	9	23	30	17	92
" 47....	47	...	...	...	...	135	78	39	39	291
" 51....	51	...	...	...	...	...	...	45	44	89
" 58....	55, 57, 58	...	...	...	...	47	85	51	...	183
" 59....	59	...	...	...	...	...	13	12	8	33
" 60...	60	...	...	...	...	...	...	21	21	42
" 64....	64	...	...	...	...	...	29	27	20	76
" 74....	52, 53, 54, 74, 80	...	...	...	...	...	...	210	...	210
" 75....	1, 9, 75, 91, 95	...	...	...	...	...	63	167	14	244
" 76....	76	...	3	21	13	35	13	10	...	95
" 79....	14, 49, 61, 79	...	...	...	...	...	...	175	12	187
" 81....	62, 63, 65, 78, 81	...	...	...	...	...	...	187	15	202
" 85....	85, 94, 99	...	...	...	...	...	122	71	26	219
" 97....	27, 71, 77, 83	...	...	...	...	...	115	104	9	228
" 86....	86	...	...	...	...	..	...	15	15	30
" 98....	30, 48, 66, 68, 98	...	...	...	...	..	73	137	31	241
" 106....	106	...	...	...	47	89	43	28	33	240
" 107. ..	100, 103, 110, 112, 116	...	...	...	...	...	26	155	63	244
" 108....	101, 105, 108	...	...	...	59	88	63	34	21	265
" 113....	113, 115	...	...	...	...	21	53	33	18	125

COUNTY SUPERINTENDENTS' SUPPLEMENTARY REPORTS.

HARFORD COUNTY.

DR. M. BATES STEPHENS,

Secretary State Board of Education,
Annapolis, Md.

MY DEAR SIR:

I herewith submit to you the report of the Board of School Commissioners of Harford County for the scholastic year ending June 30th, 1912, and the fiscal year ending July 31, 1912.

We are pleased to report a fair degree of progress in our educational work during the past year, and a spirit of loyalty and faithfulness among the great majority of our teachers. The scarcity of funds and the resulting smallness of salaries act as constantly discouraging influences, but in spite of these the work has gone on with little interruption—only a few teachers having resigned within the year to accept more remunerative positions elsewhere.

The higher salaries now offered to young men and women in other industries are drawing them away from the profession of teaching, and it will be a matter of but few years before our schools will feel the loss seriously, unless salaries are materially increased.

Our County High Schools are turning out some promising young people, a number of whom, instead of going to the Normal School, are taking the county examination, and in this way securing certificates to teach. This, we believe, is largely responsible for the decreased enrollment at the Normal. This condition seems unfortunate, as the relation existing between the Normal and High School should be co-operative. As a means to induce our High School graduates to enter the Normal instead of engaging in teaching direct from the county schools, we strongly incline to the belief that the Normal should so adjust its course as to furnish to High School graduates additional academic as well as professional training.

It is worthy of note that only two applicants appeared this year to compete for the seven Normal scholarships due Harford County.

This falling off in applications may be due to several causes, but it should interest us to discover, if possible, the chief reasons for this decline of effort to acquire Normal training, which, academic training and natural qualifications assumed, is of great value to young teachers.

During vacation a number of our teachers have taken special courses at State College, Pa.; Gregg School, Chicago, and Johns Hopkins University, Baltimore. While our Board has not made any direct contribution toward the expenses of those attending summer schools, it aims to promote all teachers who are striving for better professional equipment.

The new building at Slate Ridge is now completed and is being furnished for the fall opening of schools. This building, erected and equipped at a probable cost of $17,000, makes the seventh fitted for High School purposes in the county, and we are very hopeful that at least this school and Aberdeen will soon make the required High School enrollment, entitling each to a special State appropriation.

The laboratories at Havre de Grace, Bel Air, Highland and Jarrettsville have within the past year been much more fully equipped in the way of tables, chemicals and physical apparatus, which will be further increased as the work demands. A new two-room building, with ample basement for industrial training, is now under construction for the use of the colored school at Havre de Grace. This, when completed, will afford ample accommodation for the colored children of that section.

An additional instructor has been secured for agricultural work, thus providing a teacher for each of our two agricultural departments at Highland and Jarrettsville. By this plan, we hope to enlarge the work and extend its influence, through farmers' associations, to a large section of the county.

The question of professional training is so vital that all teachers should be able to produce evidence of at least a careful and thorough course of reading along the lines of pedagogy and general school management. Applicants for county certificates should be required to convince Superintendents that at least one standard work on Theory and Practice has been studied. In addition to the ordinary questions on these subjects, as required by school law, a clear and complete synopsis of some larger text should be called for from every new applicant. There are a few teachers who seem to think that their certificates are ample proof to the world of all knowledge, hence feel themselves excused from further study as well as from

INTERIOR VIEW—COPPAGE BUILDING

INTERIOR VIEW, SHOWING CEILING, LIGHTING, HEATING AND ARRANGEMENT OF SEATS
Templeville Building

further examinations. I have notified the teachers of Harford that all such will hereafter be placed on a list designated as "non-professional" for the guidance of the Superintendent in his recommendations.

The importance of consolidating small country schools into larger central buildings is just now interesting a number of our county communities, and it is probable that in addition to the two consolidations already made at Highland and Slate Ridge, others will be effected with slight opposition on the part of patrons. This is doubtless the wisest solution of the vexing problem of weak rural schools.

We are striving, in our educational work, to be steadily progressive, but at the same time are trying to avoid the peril of mistaking mere change and frequent innovation for progressiveness. Let us not despise, in these days of intensive energy and ambitious enterprise, the sane middle ground. It will be a sad day for real education and genuine scholarship, when objects, pictures, stories, games, songs, ad infinitum, ad nauseam, are used in our schoolrooms, to the complete exclusion of the good old rigid, exacting, brain-making, skill-producing drill in the fundamental principles of language, mathematics, literature and science. The so-called practical must not entirely usurp the place and function of the cultural; the utilities must not effect an utter crowding out of the refinement and mental enrichment that comes largely from the humanities; the industrial must at least divide time with the cultural.

Respectfully submitted,

CHAS. T. WRIGHT,

Secretary.

SOMERSET COUNTY.

PRINCESS ANNE, MD., August 19th, 1912.

DR. M. BATES STEPHENS,

Secretary State Board of Education,
Annapolis, Md.

DEAR SIR:

I send you herewith report of the public schools of Somerset County for the year ending July 31st, 1912. The report, for the most part, will speak for itself. The school year was an agreeable one. The teachers, stimulated by the uniformly good instruction given at the Tri-County Institute, held at Ocean City just prior to the opening of the school year, and encouraged by the greater liberality of the school law, as to teachers' salaries, have vied with each other to do successful work. As an evidence of their desire to improve in their professional work, quite a number have attended summer school at Johns Hopkins and elsewhere, the number doing so exceeding that of the year previous.

The attendance of pupils for the year, the report will show, was also an improvement, both in enrollment and average attendance over the previous year. This showing is emphasized by the fact that whilst several schools in the county showed a steady decline so that they will have to be closed for the next scholastic year, other schools have as steadily improved, especially in our High Schools, from which there graduated last May forty-two pupils, of whom twelve were graduates from the Commercial Department. Our report would give a much better showing than it does were it not for strawberry season; and even in this respect the trend of attendance is rather better than heretofore.

During the year the School Board replaced the old High School building at Marion, with a modern structure of brick, which is an adornment to the town, as well as an advantage to the public school system. The cost of this improvement, including entirely new furniture and equipments, was very nearly $7,000. The School Board is contemplating improvements in other districts during the coming year.

Respectfully submitted,

W. H. DASHIELL,

Secretary, Treasurer and County Superintendent.

TWO-ROOM RURAL SCHOOL BUILDING
Templeville, Queen Anne's County

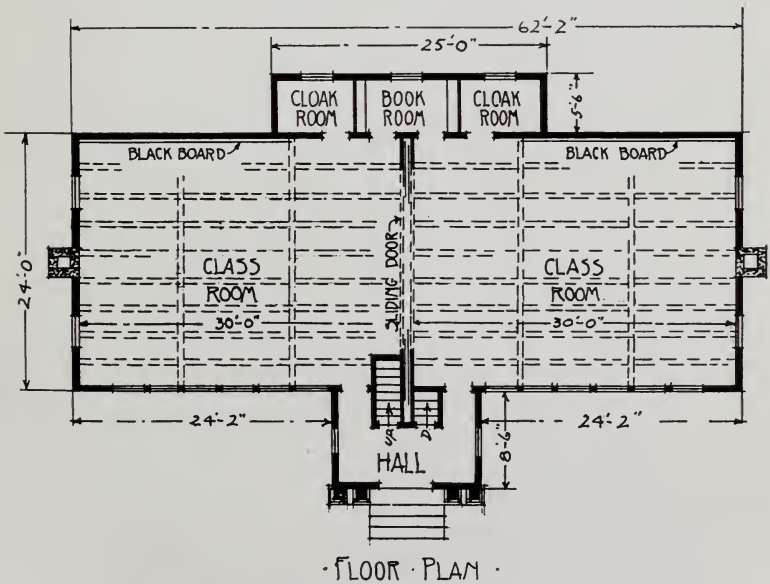

FLOOR PLAN, TWO-ROOM RURAL SCHOOL BUILDING
Templeville, Queen Anne's County
Brinckle & Canning, Architects

ONE-ROOM RURAL SCHOOL BUILDING
Coppage, Queen Anne's County

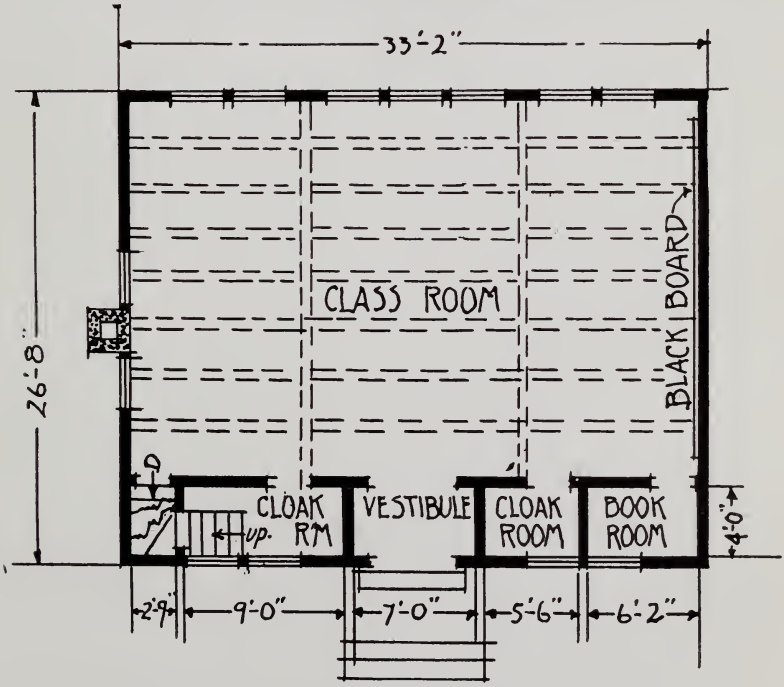

FLOOR PLAN

FLOOR PLAN, ONE-ROOM RURAL SCHOOL BUILDING
Coppage, Queen Anne's County
Brinckle & Canning, Architects

TYPICAL ONE- AND TWO-ROOM SCHOOL BUILDINGS, QUEEN ANNE'S COUNTY.

PLANNED BY BRINCKLE & CANNING, ARCHITECTS, WILMINGTON, DEL.

The School Board of Queen Anne's County has made a study, through its architects, of the best type of building for rural schools and has evolved plans for one and two-room buildings which seem to meet, rather completely, the more recent demands of rural education.

THE TWO-ROOM TYPE.

The arrangement of rooms and character of construction can be seen from the accompanying cuts.

The lighting is from one side only. Other windows are for ventilation in warm weather and are provided with shutters to exclude the light.

The two classrooms can be thrown into one for assembly. The book room is accessible to both classrooms and the cloak rooms have no outside exits. Ordinary siding is used to the eaves but gables and dormers are shingled, presenting an attractive appearance.

The interior is wainscoted to the window sills and plastered above. The ceiling is not plastered, but the joists and flooring of the upper room are dressed and hardoiled. There are large latticed openings in the foundation to prevent foulness and dampness, consequently it is necessary for the flooring to be double, with heavy paper between.

Each room has a Waterbury heater and ventilator. Single desks are used and all available space fitted with blackboards. One stairway in the vestibule leads to a small fuel cellar while the other leads to the attic, which is well lighted and large enough for domestic science and elementary manual training, or a play room.

The cost of this building, including equipment, was about $2,600.

THE ONE-ROOM TYPE.

The general construction of the one-room building is similar to that of the two-room building, as will be seen from the accompanying exterior view and floor plan.

The cost, including equipment, should not exceed $1,800.

HON. ZADOK P. WHARTON,

LATE MEMBER OF THE STATE BOARD OF EDUCATION.

Mr. Wharton was born in Worcester County, Maryland, January 25, 1848, and was educated in the public schools of his native county. As a young man he took up mercantile pursuits, in which he was always successful. He was one of the founders of the First National Bank of Snow Hill, and until his death a director of that institution.

In 1896 he was appointed a member of the State Board of Education, and continued to serve as a very useful member of that body until his death, January 19th, 1912.

The following resolutions on the death of Hon. Z. P. Wharton were adopted at a meeting of the State Board of Education, held at Annapolis, Md., March 14, 1912:

Resolved, That we have heard, with profound sorrow, of the sudden death of Mr. Zadok P. Wharton, who, for a period of nearly sixteen years, was an honored member of the State Board of Education.

Mr. Wharton took a deep interest in education and rendered faithful service to the State by the efficient and conscientious discharge of his duties as a member of this Board. His sterling character, personal worth, sincere, cordial and ever pleasing manner endeared him to his associates in that work, and it is the sense of the members of this Board that in his lamented demise they have sustained the loss of a valued friend, and the public school interests of his State a firm and earnest supporter.

Resolved, That this resolution be entered at large upon the minutes, and that a copy thereof be sent to the family of the deceased.

HON. ZADOK P. WHARTON
Late Member of the State Board of Education

FINANCIAL REPORTS.

REPORT OF M. BATES STEPHENS, TREASURER,

STATE BOARD OF EDUCATION,

For the fiscal year ending July 31, 1912.

EXPENSE FUND OF THE STATE BOARD OF EDUCATION.

RECEIPTS.

Balance on hand July 31, 1911	$724 97	
Appropriation from the State	3,000 00	
Total		$3,724 97

DISBURSEMENTS.

Bond of Treasurer	$40 50	
Contingent Fund (postage, freight, expressage and petty expenses)	354 18	
Stationery and office supplies	247 35	
Printing	185 60	
Engrossing certificates	23 00	
Traveling expenses (Assistant Superintendent)	318 76	
Contributions to Educational Associations	47 00	
Expenses of Board and Committee meetings	1,740 00	
Books and periodicals	134 38	
Telephone service	87 77	
Miscellaneous	51 90	
Total disbursements	$3,231 24	
Balance on hand July 31, 1912	493 73	
Total		$3,724 97

We have examined the above account, compared all vouchers and find same correct.

CLAYTON PURNELL,

WM. T. WARBURTON,

Auditing Committee.

MARYLAND STATE NORMAL SCHOOL, BALTIMORE.

RECEIPTS.

Balance on hand July 31, 1911	$4,554 57	
State appropriation (general)	20,000 00	
State appropriation (repairs)	1,000 00	
Tuition fees	2,971 12	
Book fees	63 45	
Total		$28,589 14

DISBURSEMENTS.

Teachers' salaries	$16,131 76	
Clerks' salaries	895 92	
Janitors' salaries	1,380 00	
Office contingent fund	200 00	
Telephone service	98 85	
Gas and electric service	216 54	
Water rent	18 67	
Printing and stationery	456 89	
Books and periodicals	604 38	
Repairs	113 27	
Fuel	636 40	
Engrossing and printing diplomas	71 00	
Drawing and manual training expenses	365 63	
Chemicals and laboratory supplies	5 71	
Commencement, lectures, entertainments, receptions	314 09	
Furniture	64 11	
Incidentals, including janitors' and general supplies	261 54	
Expenses of teachers in attending educational meetings	36 40	
Miscellaneous	31 25	
Total disbursements	$21,902 41	
Balance on hand July 31, 1912	6,686 73	
Total		$28,589 14

We have examined the above account, compared all vouchers and find same correct.

CLAYTON PURNELL,

WM. T. WARBURTON,

Auditing Committee.

STATE NORMAL SCHOOL NO. 2, FROSTBURG.

RECEIPTS.

Balance on hand July 31, 1911	$1,805 75	
Appropriation from State	7,000 00	
Total		$8,805 75

DISBURSEMENTS.

Teachers' salaries	$4,991 52	
Janitors' salaries	600 00	
Books, stationery, printing	655 59	
Telephone service	30 60	
Fuel	164 30	
Engrossing and printing diplomas	32 00	
Furniture and janitor's supplies	63 18	
Repairs	62 36	
Commencement expenses	52 00	
Miscellaneous	4 50	
Total disbursements	$6,656 05	
Balance on hand July 31, 1912	2,149 70	
Total		$8,805 75

We have examined the above account, compared all vouchers and find same correct.

CLAYTON PURNELL,

WM. T. WARBURTON,

Auditing Committee.

MARYLAND NORMAL AND INDUSTRIAL SCHOOL.

RECEIPTS.

Balance on hand July 31, 1911	$2,331 15	
Appropriation from State	5,000 00	
Loan	4,850 00	
Tuition and other fees	549 80	
Miscellaneous	34 44	
Total		$12,765 39

DISBURSEMENTS.

Teachers' salaries	$2,319 64	
Farm labor	366 91	
Contingent expenses	75 00	
Books, stationery, printing	452 40	
Commencement expenses	51 63	
Live stock	294 50	
Farm supplies, including seed, fertilizer, feed, implements, etc.	950 32	
Freight and hauling	35 78	
Furniture and household supplies	1,160 78	
Discount and interest, loans	5,082 50	
Repairs	251 10	
Piano on account	50 00	
Fuel and lighting	202 59	
Student labor	804 60	
Miscellaneous	93 84	
Total disbursements	$12,191 59	
Balance on hand July 31, 1912	573 80	
Total		$12,765 39

We have examined the above account, compared all vouchers and find same correct.

CLAYTON PURNELL,

WM. T. WARBURTON,

Auditing Committee.

STATE SUPERINTENDENT'S FUND.

RECEIPTS.

Balance on hand July 31, 1911	$643 39	
Annual appropriation	1,000 00	
Total		$1,643 39

DISBURSEMENTS.

Printing 1,100 copies proceedings M. S. T. Association	$190 00	
Printing 4,200 copies Teachers' Year Book	386 60	
Office expenses (Denton)	50 00	
Newspapers and magazines	39 00	
Legislative Com. expenses	45 50	
Office supplies	20 48	
New books	26 25	
P. O. box and stamps	15 44	
Telephone	18 00	
Typewriting	21 00	
Printing circulars	2 50	
Special Com. meetings, Annapolis	8 00	
Membership fees in educational organizations	11 00	
State Association meetings	20 00	
Express charges	3 60	
Office sundries	4 00	
Telegrams	6 85	
Miscellaneous	19 80	
Total disbursements	$888 02	
Balance on hand July 31, 1912	755 37	
Total		$1,643 39

We have examined the above account, compared all vouchers and find same correct.

CLAYTON PURNELL,

WM. T. WARBURTON,

Auditing Committee.

REPORTS

OF THE

SCHOOL COMMISSIONERS

OF THE

COUNTIES

ALLEGANY COUNTY

DR. M. BATES STEPHENS,

State Superintendent of Education, Annapolis, Md.

DEAR SIR: I herewith submit the Anuual Report of the Public Schools of Allegany County for the fiscal year ending July 31, 1912.

Very respectfully,

A. C. WILLISON, *County Superintendent.*

SUMMARY OF SCHOOL STATISTICS

FOR THE YEAR ENDING JULY 31, 1912.

	1912.	1911.
Number of schoolhouses owned by the county, 110; rented, 5; total....	115	112
Frame, 97; brick, 17; log, 1.		
Number of rooms occupied when attendance is largest.....	246	236
Number of male teachers (principals), white, 21; colored, 2; total....	23	24
Number of female teachers (principals), white, 74; colored, 1; total...	75	74
Number of male teachers (assistants), white, 9; total.....	9	9
Number of female teachers (assistants), white, 135; colored, 4; total..	139	131
Total, white, 239; colored, 7.....	246	238
Number of schools having outbuildings.....	115	112
Number of schools having sufficient blackboards.....	115	112
Number of schools having good furniture.....	115	112
Number of terms schools were open—white, 9 months; colored, 9 months.		
Number of different pupils for the year—male, white, 5,154; colored, 133; total, 5,287; females, white, 5,576; colored, 158; total, 5,734..	11,021	10,804
Number of pupils in average attendance—white, 7,448; colored, 190; total	7,638	7,661
Number of official school visits paid by county superintendent and assistants	1,352	1,245

NUMBER OF PUPILS ON ROLL.

	Fall Term.	Winter Term.	Spring Term.	Summer Term.
White.....	9,812	9,688	9,207	7,812
Colored.....	260	244	234	222
Totals.....	10,072	9,932	9,441	8,034

AVERAGE ATTENDANCE.

	Fall Term.	Winter Term.	Spring Term.	Summer Term.
White.....	7,932	7,663	7,379	6,537
Colored.....	209	176	181	191
Totals.....	8,141	7,839	7,560	6,728

ALLEGANY COUNTY SCHOOL STATISTICS—Continued.

	1912.	1911.
Number of pupils in 1st grade Jan. 1st	2,370	2,463
Number of pupils in 2nd grade Jan. 1st	1,602	1,538
Number of pupils in 3rd grade Jan. 1st	1,447	1,485
Number of pupils in 4th grade Jan. 1st	1,397	1,349
Number of pupils in 5th grade Jan. 1st	1,033	1,018
Number of pupils in 6th grade Jan. 1st	934	728
Number of pupils in 7th grade Jan. 1st	614	494
Number of pupils in 8th grade Jan. 1st..High School	290	288
Number of pupils in 9th grade Jan. 1st.. "	138	124
Number of pupils in 10th grade Jan. 1st.. "	113	84
Number of pupils in 11th grade Jan. 1st.. "	64	77

ENROLLMENT AND EXPENSES FOR THE YEAR ENDING JULY 31, 1912.

No. of School.	No. of District.	Total Enrolment for the Year.	Average Attendance for the Year.	No. Pupils in Elementary Grades.	Fuel.	Apparatus and Furniture.	Teachers' Salaries.	New Buildings and Repairs.	Sanitary Expenses and Incidentals.	Cost of Books.	Total Expenses.
1	1	39	19	39	15.50	.....	356.60	1.87	7.33	6.04	381.30
2	1	20	14	20	13.50	.....	360.00	2.50	.55	10.46	376.55
3	1	12	7	12	6.00	21.10	302.30	1.00	3.36	4.79	333.76
4	1	39	16	39	15.00	.....	322.30	48.81	2.75	4.41	388.86
6	1	38	20	38	13.80	.....	327.65	.....	10.90	26.24	352.35
7	1	....	.....	.....	.....	.....	.....	.....	4.00	.....	4.00
8	1	....	.....	.....	.....	.....	.....	.....	4.00	.....	4.00
9	1	....	.....	.....	.....	.....	.....	.....	5.60	.....	5.60
10	1	32	16	32	14.00	.....	298.30	1.87	4.40	20.71	318.57
11	1	28	15	28	15.00	.....	451.00	.....	.95	14.13	466.95
12	1	22	14	22	15.00	.18	351.10	.....	1.86	7.67	408.14
1	2	61	40	61	14.75	.....	472.80	1.50	3.90	44.89	492.95
3	2	15	10	15	14.00	.....	323.20	1.00	4.80	8.14	343.00
4	2	41	19	41	14.00	.....	434.10	.....	3.05	10.41	451.15
5	2	37	12	37	20.00	.....	375.00	.....	16.70	2.88	411.70
6	2	20	9	20	17.50	.....	354.73	.....	3.90	8.81	376.13
7	2	26	15	26	17.63	.....	250.60	15.76	.20	9.64	284.19
8	2	....	.....	.....	.....	.....	.....	.....	5.60	.....	5.60
1	3	52	24	52	12.47	2.00	372.10	1.46	3.90	10.01	391.93
A	3	41	24	.....	21.10	55.50	375.00	48.55	9.75	235.20	529.90
3	3	35	16	35	23.87	.....	325.75	3.00	11.30	35.94	363.92
4	3	20	11	20	12.53	.30	399.00	.....	2.30	14.52	414.13
5	3	31	16	31	18.54	.....	370.20	.50	6.30	32.23	395.54
6	3	26	8	26	14.68	.....	360.00	.....	10.15	2.39	384.83
7	3	30	16	30	9.26	.....	349.20	21.13	4.45	9.92	384.04
9	3	24	14	24	19.50	.....	516.00	.....	4.00	34.69	539.50
10	3	15	8	15	15.32	.....	356.40	.....	6.30	8.69	378.92
11	3	23	12	23	16.78	.....	358.20	.....	6.00	16.41	380.98
12	3	25	9	25	5.50	.....	295.20	.35	2.65	3.18	303.70
13	3	19	10	19	13.00	.....	277.30	2.00	2.40	.....	294.70
1	4	882	615	882	283.40	130.40	7571.05	73.68	868.84	277.88	8927.37
2	4	214	151	214	35.91	128.80	2125.90	160.50	281.30	104.79	2732.41

A High School.

ALLEGANY COUNTY SCHOOL STATISTICS—Continued.

No. of School.	No. of District.	Total Enrollment for the Year.	Average Attendance for the Year.	No. Pupils in Elementary Grades.	Fuel.	Apparatus and Furniture.	Teachers' Salaries.	New Buildings and Repairs.	Sanitary Expenses and Incidentals.	Cost of Books	Total Expenses.
1	5	534	395	534	139.60	5.45	4716.00	600.05	385.80	280.10	5846.90
2	5	27	12	27	19.40	.....	360.00	37.33	4.00	11.77	420.73
1	6	47	19	47	11.00	.....	344.70	42.10	8.40	25.25	406.20
2	6	17	11	17	18.15	.....	377.35	11.15	6.20	5.94	412.85
3	6	265	217	265	122.73	183.50	2439.10	18.55	428.93	198.89	3192.81
4	6	200	161	.....	177.74	462.34	8039.35	359.82	581.43	591.46	10315.49
1	7	39	18	39	11.30	.....	369.30	8.95	9.65	33.84	399.20
2	7	31	18	31	11.00	29.00	358.65	31.75	4.85	13.04	435.25
3	7	63	20	63	5.25	.....	394.00	.....	10.05	55.56	409.30
4	7	20	11	20	11.40	.....	403.08	3.50	7.95	1.51	425.93
5	7	21	11	21	9.25	.....	230.00	1.25	2.27	1.62	242.77
6	7	37	17	37	14.88	.....	358.20	10.10	3.15	19.68	386.33
7	7	30	20	30	.....	68.34	199.35	37.75	.....	61.88	305.44
1	8	474	347	433	201.43	63.90	5803.00	3217.83	428.99	490.32	9715.15
2	8	90	37	90	16.00	.....	330.00	2.10	10.55	30.86	358.65
3	8	131	91	131	16.37	275.82	1176.88	155.67	32.00	63.40	1736.74
4	8	59	34	59	11.00	104.15	358.30	7.50	6.90	13.20	487.85
1	9	312	235	269	207.50	134.90	5374.30	28.22	520.38	197.39	6358.78
2	9	20	10	20	15.00	.....	324.90	8.00	11.00	.....	358.90
3	9	38	18	38	8.50	.....	345.00	.....	1.90	13.96	355.40
4	9	67	46	67	13.25	.....	918.90	4.74	8.60	13.32	945.49
1	10	523	452	429	192.80	7.89	9702.31	14696.64	431.96	350.07	25764.85
2	10	90	60	90	14.25	.60	1058.80	3.30	62.70	36.26	1139.65
3	10	34	20	34	9.75	.....	395.00	8.60	6.15	8.85	419.50
4	10	53	40	53	11.00	.....	456.25	.....	3.90	24.71	471.15
1	11	77	51	77	8.00	.....	1094.00	.....	7.00	41.01	1109.00
2	11	96	63	96	22.00	1.40	987.00	9.93	21.80	36.30	1042.13
1	12	333	248	333	96.00	.....	3468.35	14.55	424.60	206.73	4033.50
2	12	139	94	139	29.00	.....	1655.80	7.35	33.47	55.16	1725.62
1	13	255	165	255	123.95	.....	2075.70	31.35	401.37	163.49	2632.37
2	13	68	36	68	11.60	.....	377.90	1.60	12.03	25.02	403.13
3	13	73	35	73	8.00	.....	345.00	3.75	19.50	46.65	376.25
4	13	12	11	12	2.00	.....	175.17	44.31	15.85	5.66	237.33
5	13	48	32	48	16.25	.....	384.00	2.20	4.50	19.94	473.62
1	15	289	213	289	100.50	.....	3202.90	64.13	422.16	296.50	3789.69
2	15	110	82	110	14.25	12.42	1078.35	4.50	33.63	50.05	1143.15
5	15	58	50	58	14.00	.....	1025.75	128.06	33.90	14.27	1201.71
1	16	42	23	42	25.25	.....	356.40	7.75	1.90	22.27	391.30
2	16	50	24	50	15.63	.80	358.20	12.50	18.80	22.70	405.93
3	16	.....	.....	.....	.....	.....	.....	.....	5.60	.....	5 60
5	16	22	13	22	16.65	4.10	360.00	12.10	.....	7.53	392.85
1	17	59	39	59	16.25	.....	952.00	3.00	47.80	22.90	1019.05
2	17	30	16	30	12.55	.....	378.30	.....	3.40	4.64	394.25
3	17	58	46	58	19.90	.....	1035.50	28.00	34.65	20.97	1121.05
1	18	243	166	226	89.95	.....	2048.45	25.05	286.08	132.57	2449.53
2	18	148	113	148	24.43	.....	1698.65	8.50	16.03	71.40	1750.61
3	18	24	15	24	8.30	.....	380.20	1.35	7.95	15.18	397.80
1	19	92	69	92	17.75	.....	1048.95	19.15	30.15	46.64	1116.00
2	19	87	65	87	11.70	.....	1045.90	6.15	5.85	26.11	1069.60
3	19	98	64	98	13.00	.....	1033.00	4.80	56.15	41.14	1106.95

ALLEGANY COUNTY SCHOOL STATISTICS—Continued.

No. of School.	No. of District.	Total Enrolment for the Year.	Average Attendance for the Year.	No. Pupils in Elementary Grades.	Fuel.	Apparatus and Furniture.	Teachers' Salaries.	New Buildings and Repairs.	Sanitary Expenses and Incidentals.	Cost of Books.	Total Expenses.
4	19	95	74	95	21.65	.....	1005.70	96.75	20.30	40.09	1144.40
1	20	125	92	125	24.10	.....	1470.00	1.75	38.77	56.92	1534.62
2	20	86	39	86	11.40	.....	453.80	.....	12.65	34.32	477.85
3	20	90	57	90	15.00	190.00	840.90	18.20	32.73	46.27	1096.83
1	21	43	20	43	21.87	10.50	390.00	7.26	8.83	33.98	438.46
2	21	44	23	44	12.90	.....	360.00	36.50	3.25	20.37	412.65
3	21	32	17	32	11.40	.....	434.50	.45	7.55	32.16	453.90
4	21	15	9	15	15.75	.....	357.30	2.60	6.65	4.56	382.30
1	22	653	497	653	174.95	49.60	6008.27	729.93	797.90	271.89	7760.65
2	22	260	173	260	62.75	37.10	2257.10	42.57	328.71	195.28	2728.23
3	22	32	17	32	13.69	.....	358.00	.....	6.49	14.12	378.18
4	22	32	10	32	2.00	.....	301.20	30.00	4.45	19.84	337.65
5	22	118	83	118	15.00	.....	1089.00	24.95	57.00	35.98	1185.95
1	23	25	12	25	9.00	.....	360.30	.....	6.70	15.09	376.00
1	24	340	230	335	54.00	.....	3244.90	16.45	471.07	205.84	3786.42
2	24	18	10	18	10.20	.....	300.99	.....	3.25	.....	334.44
1	25	52	34	52	9.50	.....	503.37	25.85	27.03	29.48	565.75
1	27	77	65	77	6.90	.....	488.40	2.50	9.10	35.33	506.90
1	28	993	773	804	322.09	1117.46	13450.34	5783.74	1019.13	1013.50	22292.53

COLORED SCHOOLS.

1	8	17	11	17	7.49	.....	332.00	17.61	7.90	9.26	365.00
1	10	....	.....	.....	.....	.....	.....	.....	3.50	.....	3.50
1	14	199	141	191	62.45	28.40	1876.00	264.18	279.38	96.84	2626.02
1	28	75	38	75	20.50	.....	849.15	35.98	21.85	14.73	927.48
A	....	....	.....	.....	.....	.....	1000.00	.....	.....	.....	1517.48
B	....	....	.....	.....	.....	.....	570.00	.....	.....	.....	643.93

A Primary Supervisor. B Supervisor of Penmanship.

The above statistics total as follows:

Total enrollment for the year.	11,021	Teachers' salaries	$128,730.39
Average attendance for the year	7,638	New buildings and repairs	27,257.73
No. pupils in elementary grades	10.383	Sanitary expenses and incidentals	9,399.56
Fuel	$3,597.59	Cost of books	7,128.63
Apparatus and furniture	3,125.95	Total expenses	175,202.22

In "Total Expenses" are included the following items of rent:

School No. 12, E. D. 1	$40.00	School No. 1, E. D. 12	$30.00
School No. 1, E. D. 3	20.00	School No. 5, E. D. 13	66.67
School No. 3, E. D. 8	80.00	School No. 3, E. D. 17	3.00
School No. 1, E. D. 9	90.00	School No. 2, E. D. 18	3.00
School No. 1, E. D. 10	60.00	School No. 2, E. D. 24	20.00

ALLEGANY COUNTY.

STATEMENT OF RECEIPTS AND DISBURSEMENTS FOR PUBLIC SCHOOL PURPOSES FOR THE YEAR ENDING JULY 31, 1911.

RECEIPTS.

Balance transferred from book fund	$363 09	
Balance on hand July 31, 1911	166 73	
State school tax	63,298 46	
Amount of levy	116,000 00	
Sales of books	548 69	
Free book fund	6,834 54	
Colored industrial fund	750 00	
Other sources:		
Paper and supplies	643 41	
High school fund	9,900 00	
Stock on hand	1,896 46	
Tuition fees received from adjoining counties	51 43	
Checks cancelled	7 50	
		$200,460 31

DISBURSEMENTS.

Rent	$412 67	
Fuel	3,579 59	
Repairs	3,748 11	
Apparatus and furniture	3,125 95	
Teachers' salaries	128,730 39	
New buildings	23,509 62	
Janitors	6,120 00	
Incidentals and sanitary	1,665 46	
Special branches	2,678 33	
Office and traveling expenses	742 18	
Salary of secretary, treasurer and county superintendent	3,000 00	
Salary of assistant	1,500 00	
Salary of school commissioners	300 00	
Salary of clerk	600 00	
Merchandise purchased	563 25	
To Allegany County Academy	800 00	
Discount and interest	444 54	
Books and Stationery	200 42	
Fire escapes	6,175 93	
Printing and advertising	28 50	
Crayon and erasers	166 00	
Freight and hauling	91 33	
Teachers' registers	62 50	
Insurance	1,454 10	
Expenses of institute	1,000 00	
Expenses of State and County Association	321 00	
School libraries	160 00	
Auditing accounts	87 50	
To book fund	7,310 48	
Stock on hand	763 11	
Balance cash on hand, July 31, 1912	1,101 35	
		$200,460 31

REPORT OF ALLEGANY COUNTY FOR THE YEAR ENDING JULY 31, 1912, ON FREE TEXT BOOKS.

ELEMENTARY SCHOOLS.

LIST OF BOOKS.	NAME OF PUBLISHER.	PRICE.*
Columbia Graded Spellers, Primary	Hinds, Noble & Eldredge	$0.17
Columbia Graded Spellers, Advanced	" " " "	.21
Holton's Primer	Rand, McNally & Co	.21
Cyr's Primer	Ginn & Co.	.21
Cyr's First Reader	" " "	.21
Lights to Literature, Book 1	Rand, McNally & Co.	.21
Cyr's Second Reader	Ginn & Co.	.31
Lights to Literature, Book 2	Rand, McNally & Co.	.31
Cyr's Third Reader	Ginn & Co.	.41
Lights to Literature, Book 3	Rand, McNally & Co.	.41
Baldwin's Third Reader	American Book Co.	.41
Cyr's Fourth Reader	Ginn & Co.	.49
Cyr's Fifth Reader	" " "	.57
Baldwin's Fourth and Fifth Reader	American Book Co.	.49
Baldwin's Sixth and Seventh Reader	" " "	.53
Harvey's Language	" " "	.29
Harvey's Grammar	" " "	.49
Agriculture for Beginners	Ginn & Co.	.64
Cornman & Gerson's Geography Primer	Hinds, Noble & Eldredge	.41
Frye's First Steps in Geography, Part 1	Ginn & Co.	.37
Frye's First Steps in Geography, Part 2	" " "	.37
Frye's Grammar School Geography	" " "	1.01
Colonial History	Hinds, Noble & Eldredge	.41
Thompson's United States History	D. C. Heath & Co.	.81
Montgomery's United States History	Ginn & Co.	.81
Passano's Maryland History Stories	Williams & Wilkins	.81
Passano's Maryland History	Dulany	.79
Gulich's Hygiene, Book 1	Ginn & Co.	.33
Gulich's Hygiene, Book 2	" " "	.33
Gulich's Hygiene, Book 3	" " "	.41
Gulich's Hygiene, Book 4	" " "	.41
Gulich's Hygiene, Book 5	" " "	.41
Body and Its Defenses	" " "	.53
Smith's Primary Arithmetic	" " "	.29
Smith's Intermediate Arithmetic	" " "	.33
Smith's Advanced Arithmetic	" " "	.37
Dole's Young Citizen	D. C. Heath & Co.	.37

*Net.

HIGH SCHOOLS.

M. & G. Elementary Physics	Ginn & Co.	1.21
Scott & Buck's English Grammar	Scott, Foreman & Co.	.49
Lockwood & Emerson's Rhetoric	Ginn & Co.	.81
Myers' Ancient History	" " "	1.21
Barnes' History of Ancient People	American Book Co.	.81
Myers' Mediæval and Modern History	Ginn & Co.	1.21
Montgomery's English History	" " "	.91
Moody & Lovett's First View of E. Lit.	Scribner	.81
Matthews' American Literature	American Book Co.	.81
Masterpieces of British Literature	Houghton, Mifflin & Co.	.81
Houston's Physical Geography	Hinds, Noble & Eldredge	1.01
Milne's Elementary Algebra	American Book Co.	.49
Milne's High School Algebra	" " "	.81
Milne's Plane Geometry	" " "	.61

ALLEGANY COUNTY SCHOOL STATISTICS—Continued.

HIGH SCHOOLS—Continued.

LIST OF BOOKS.	NAME OF PUBLISHER.	*PRICE.
Milne's Solid Geometry	" " "	.61
Young's Astronomy	Ginn & Co.	1.01
Dole's American Citizen	Heath & Co.	.65
Syke's Elementary Composition	Scribner	.65
Moulton's Introductory Latin	D. C. Heath & Co.	.81
Allen's New Latin Method	Ginn & Co.	.73
Moulton's Latin Composition	" " "	.81
Chase & Stewart's Caesar	Hinds, Noble & Eldredge	.81
Chase & Stewart's Virgil	" " " "	.74
Chase & Stewart's Cicero	" " " "	.89
A. & G. Latin Grammar	Ginn & Co.	.97
Kellar's First Year in Grammar	American Book Co.	.81
Thomas' German Grammar	Henry Holt & Co.	.90
Joynes & Meissner's German Reader	Heath & Co.	.61
Joynes & Meissner's German Grammar	" " "	.90
Heyse L' Arrabbiata	American Book Co.	.25
Hoher Als Die Kirche	" " "	.21
Glück Auf	Ginn & Co.	.51
Im Vaterland	Allyn & Bacon	1.01
"Immensee"	American Book Co.	.21
McPherson & Henderson's Chemistry	Ginn & Co.	1.01
Remsen's Chemistry, Briefer Course	Henry Holt & Co.	1.05
Hunter's Essentials of Biology	American Book Co.	1.01
Bergen's Foundation of Botany	Ginn & Co.	1.21
Colton's Zoology	D. C. Heath & Co.	1.21
Conn & Buddington's Physiology	Silver, Burdette & Co.	.91
Gardner, Kittredge & Arnold's Comp. and Rhetoric	Ginn	.80

*Net.

WHITE SCHOOLS.

School Number.	Election District Number.	No. of Books Issued to the School.	Number Lost.	Number on Hand.	School Number.	Election District Number.	No. of Books Issued to the School.	Number Lost.	Number on Hand.
1	1	44	.....	226	7	2	68	.....	202
2	1	51	.....	135	1	3	51	.....	335
3	1	29	.....	104	*	3	340	8	331
4	1	29	43	257	3	3	105	2	184
6	1	122	.....	242	4	3	80	5	128
10	1	89	.....	168	5	3	97	.....	197
11	1	57	.....	170	6	3	9	2	130
12	1	19	3	166	7	3	72	.....	148
1	2	124	5	276	9	3	105	1	172
3	2	42	.....	141	10	3	49	.....	138
4	2	47	4	255	11	3	51	.....	176
5	2	32	1	246	12	3	30	.....	202
6	2	49	7	135	13	3	.....	.....	111

*Flintstone High School.

ALLEGANY COUNTY SCHOOL STATISTICS—Continued.

WHITE SCHOOLS—Continued.

School Number.	Election District Number.	No. of Books Issued to the School.	Number Lost.	Number on Hand.	School Number.	Election District Number.	No. of Books Issued to the School.	Number Lost.	Number on Hand.
1	4	1316	.....	3280	5	13	58	.....	93
2	4	391	.....	898	1	15	966	15	1070
1	5	1056	21	1711	2	15	187	.....	479
2	5	49	.....	185	5	15	70	.....	294
1	6	58	.....	324	1	16	78	.....	250
2	6	40	.....	198	2	16	108	.....	230
3	6	722	7	1091	5	16	45	.....	153
4	6	829	45	1839	1	17	90	.....	335
1	7	80	.....	253	2	17	12	.....	199
2	7	36	.....	188	3	17	101	.....	263
3	7	202	.....	300	1	18	435	19	967
4	7	11	.....	167	2	18	274	1	915
5	7	6	.....	187	3	18	60	.....	143
6	7	38	.....	158	1	19	180	1	280
7	7	208	.....	190	2	19	155	.....	351
1	8	1305	44	2849	3	19	174	1	328
2	8	94	2	337	4	19	158	.....	367
3	8	226	.....	370	1	20	134	3	649
4	8	64	.....	369	2	20	115	22	346
1	9	555	2	1335	3	20	186	.....	395
2	9	.....	.....	93	1	21	130	.....	264
3	9	56	2	302	2	21	81	.....	273
4	9	80	.....	281	3	21	132	.....	223
1	10	1245	1	2795	4	21	16	.....	177
2	10	146	.....	372	1	22	986	.....	2152
3	10	41	.....	174	2	22	607	9	1044
4	10	111	.....	133	3	22	66	.....	230
1	11	147	.....	275	4	22	60	.....	157
2	11	118	.....	408	5	22	100	.....	358
1	12	591	21	1419	1	23	61	.....	153
2	12	213	2	780	1	24	609	62	934
1	13	614	20	1147	2	24	.....	.....	126
2	13	104	.....	248	1	25	60	.....	294
3	13	135	.....	247	1	27	171	1	184
4	13	34	.....	112	1	28	2646	63	6646

COLORED SCHOOLS.

1	8	23	.....	82	1	28	77	.....	380
1	14	386	.....	1039					

SCHOOLHOUSES BUILT OR ENLARGED DURING THE YEAR.

School No. 1, District 28—Material, brick; cost, $5,714.75.
School No. 1, District 10—Material, brick; cost, $14,653.93.
School No. 1, District 8—Material, brick; cost, $3,071.29.
Sundry—Cost, $69.65.

FREE SCHOOL BOOK FUND STATEMENT.

RECEIPTS.

Balance on hand July 31, 1911	$375 49	
Amount of appropriation for the year 1911-1912	6,834 56	
Amount of sales	548 69	
Amount advanced from general fund	1,514 34	
		$9,273 08

DISBURSEMENTS.

Amount expended for books	$7,052 41	
*Cost of distribution	254 78	
Amount borrowed from general fund, 1910-1911	1,965 89	
		$9,273 08

STATEMENT OF COLORED INDUSTRIAL FUND.

RECEIPTS.

Balance on hand July 31, 1911	$217 44	
Amount of State appropriation year ending July 31, 1912	750 00	
		$967 44

DISBURSEMENTS.

Salary of instructor	$550 00	
Amount paid for material	115 61	
Balance on hand July 31, 1912	301 83	
		$967 44

*No part of the salary of the secretary-treasurer and county superintendent, or that of the clerk, shall be charged to this fund.

ANNE ARUNDEL COUNTY

DR. M. BATES STEPHENS,

State Superintendent of Education, Annapolis, Md.

DEAR SIR: I herewith submit the Annual Report of the Public Schools of Anne Arundel County for the fiscal year ending July 31, 1912.

Very respectfully,

SAMUEL GARNER, *County Superintendent.*

SUMMARY OF SCHOOL STATISTICS

FOR THE YEAR ENDING JULY 31, 1912.

	1912.	1911.
Number of schoolhouses owned by the county, 99; rented, 20; total....	119	119
Number of male teachers (principals), white, 2; colored, 5; total.....	7	14
Number of female teachers (principals), white, 74; colored, 34; total..	108	99
Number of female teachers (assistants), white, 71; colored, 10; total.	81	77
Total, white, 147; colored, 43; total.....	196	190
Number of terms schools were open—white, 9½ months; colored, 4½ months.		
Number of different pupils for the year—male, white, 2,444; colored, 1,236; total, 3,680; females, white, 2,389; colored, 1,176; total, 3,565; total	7,245	7,171
Number of pupils in average attendance—white, 3,096; colored, 1,374; total	4,470	4,445
Number of pupils over 16 years of age—white, 201; colored, 49; total	250	237
Number of official school visits paid by county superintendent.....	147	216

NUMBER OF PUPILS ON ROLL.

	Fall Term.	Winter Term.	Spring Term.	Summer Term.
White.....	4,267	4,090	4,308	4,043
Colored.....	2,091	2,421	.....	.....
Totals.....	6,358	6,511	4,308	4,043

AVERAGE ATTENDANCE.

	Fall Term.	Winter Term.	Spring Term.	Summer Term.
White.....	2,943	3,084	3,211	2,849
Colored.....	1,346	1,316	.....	.....
Totals.....	4,289	4,400	3,211	2,849

ANNE ARUNDEL COUNTY SCHOOL STATISTICS—Continued.

	1912.	1911
Number of pupils in 1st grade Jan. 1st	8,651	2,538
Number of pupils in 2nd grade Jan. 1st	985	1,049
Number of pupils in 3rd grade Jan. 1st	917	1,029
Number of pupils in 4th grade Jan. 1st	661	696
Number of pupils in 5th grade Jan. 1st	605	528
Number of pupils in 6th grade Jan. 1st	421	353
Number of pupils in 7th grade Jan. 1st	235	221
Number of pupils in 8th grade Jan. 1st..High School	48	98
Number of pupils in 9th grade Jan. 1st.. "	92	45
Number of pupils in 10th grade Jan. 1st.. "	73	23
Number of pupils in 11th grade Jan. 1st.. "	61	20

ENROLLMENT AND EXPENSES FOR THE YEAR ENDING JULY 31, 1912.

No. of School.	No of District.	Total Enrollment for the Year.	Average Attendance for the Year.	No. Pupils in Elementary Grades.	Fuel.	Apparatus and Furniture.	Teachers' Salaries.	New Buildings and Repairs.	Sanitary Expenses and Incidentals.	Cost of Books	Total Expenses.
1	1	61	39	53	54.63	.....	898.36	234.40	12.69	34.52	1200.08
2	1	31	18	31	24.25	9.60	454.77	2.48	10.21	2.70	501.31
3	1	29	18	29	26.25	8.90	447.93	33.48	9.95	13.90	526.51
4	1	39	30	30	46.25	.....	762.93	11.99	5.12	13.75	826.29
5	1	38	16	38	38.25	.....	331.50	82.58	12.00	12.40	464.33
6	1	22	13	22	25.00	.....	337.50	.....	3.75	18.45	366.25
7	1	105	46	103	48.02	13.50	1123.41	124.28	25.65	16.00	1334.86
8	1	22	17	22	11.50	1.05	419.05	.....	7.73	8.40	439.33
9	1	20	17	20	41.99	.....	332.50	.....	11.65	12.15	386.05
10	1	34	17	34	8.36	.....	432.50	.....	5.10	.....	445.96
1	2	28	14	28	16.95	11.72	407.52	62.90	3.82	14.80	502.91
2	2	51	35	51	24.10	66.46	684.75	64.21	15.70	23.70	855.22
3	2	22	15	22	22.47	.....	427.50	4.00	.....	1.80	453.97
4	2	12	9	12	21.14	.....	265.54	54.72	2.28	3.95	343.68
5	2	20	13	20	37.15	7.50	412.50	.....	8.08	19.40	465.23
6	2	26	14	26	31.85	.....	327.50	31.00	8.20	13.35	398.55
7	2	30	19	30	21.55	24.40	415.08	.....	6.62	10.65	467.65
8	2	43	23	43	21.00	.....	450.00	.....	11.82	10.85	532.82
9	2	300	172	300	284.92	31.30	2732.02	239.95	370.43	132.42	3658.62
10	2	11	11	11	15.00	.....	332.50	112.92	1.50	1.20	461.92
11	2	45	29	44	67.38	.....	746.57	30.24	13.35	2.50	857.54
12	2	31	17	31	10.75	9.00	337.50	15.82	10.00	11.97	383.07
13	2	37	25	37	34.00	64.75	363.50	5.00	3.45	24.30	470.70
14	2	19	10	19	38.10	102.91	312.50	11.00	3.95	44.10	468.46
1	3	62	24	62	25.00	.....	740.00	7.50	12.69	22.10	785.19
2	3	30	16	30	26.25	.....	347.50	28.96	9.85	21.70	412.56
3	3	40	19	40	32.10	11.38	337.50	2.48	4.12	17.00	387.58
4	3	47	29	46	24.05	.....	718.82	3.50	5.65	.....	752.02
5	3	26	12	26	29.40	.....	270.44	.....	4.50	9.40	304.34
6	3	39	25	39	15.87	13.55	614.76	36.81	6.31	13.20	687.30
7	3	35	20	35	14.50	.....	337.50	.....	5.49	1.10	357.49
8	3	21	13	21	29.00	.....	427.50	16.00	7.58	3.65	480.08
9	3	18	13	18	2.00	27.34	331.71	12 69	3.55	1.40	377.29

ANNE ARUNDEL COUNTY SCHOOL STATISTICS—Continued.

No. of School.	No. of District.	Total Enrolment for the Year.	Average Attendance for the Year.	No. Pupils in Elementary Grades.	Fuel.	Apparatus and Furniture.	Teachers' Salaries.	New Buildings and Repairs.	Sanitary Expenses and Incidentals.	Cost of Books.	Total Expenses.
10	3	52	21	52	35.85	5.75	734.34	9.00	5.00	1.20	789.94
11	3	14	10	14	9.50	.....	338.41	7.01	6.70	5.20	361.62
12	3	61	31	61	27.26	38.70	636.84	43.00	2.30	17.30	748.10
13	3	84	44	80	26.25	.....	330.91	3.00	8.80	6.25	368.96
14	3	33	14	33	33.75	.....	427.50	3.75	.80	1.30	465.80
15	3	39	19	39	24.15	53.62	281.69	101.00	3.80	24.11	464.26
1	4	61	34	61	45.67	.....	787.50	354.31	1.90	7.80	1189.38
2	4	34	22	33	3.56	.....	332.50	1.04	6.40	5.05	343.50
4	4	46	26	46	24.60	.....	527.81	.....	7.05	23.60	559.46
5	4	24	13	24	24.00	.....	342.50	27.57	6 41	4.20	400.48
6	4	25	13	25	28.23	10.09	443.36	4.00	4.32	12.95	490.00
7	4	23	17	23	23.84	.....	304.14	18.40	4.85	18.45	351.23
8	4	20	11	20	20.00	20.90	445.86	44.00	8.05	8.85	538.81
9	4	64	35	57	49.50	1.50	801.22	.....	4.84	24.25	857.06
10	4	86	55	81	43.50	53.09	1065.00	7.00	13.92	42.55	1182.51
11	4	32	14	31	13.17	26.50	432.50	.....	6.79	16.90	478.96
12	4	33	18	33	32.00	.....	357.50	77.50	.40	8.00	467.40
13	4	32	15	32	36.25	.....	327.50	36.76	3.68	5.60	404.19
14	4	15	11	15	31.78	.....	266.92	6.35	6.83	3.05	311.88
15	4	22	13	22	21.50	.35	355.00	.....	8.65	.....	445.50
1	5	36	19	36	23.75	.....	387.11	24.51	4.85	12.70	440.22
2	5	57	36	55	33.00	8.37	710.00	.....	3.70	2.35	755.07
3	*5	....	.....	.....	14.00	.....	10.00	.....	.....	.....	24.00
4	5	23	14	23	30.00	.....	380.00	.....	3.10	4.85	413.10
5	5	458	329	414	290.95	246.45	5325.14	79.11	526.84	209.99	6816.86
6	5	24	12	24	45.00	.....	367.08	57.14	8.25	3.00	477.47
7	5	23	8	23	33.75	.....	332.50	5.00	2.00	3.55	373.25
8	5	383	313	360	261.25	.....	4481.89	539.89	435.12	105.57	5795.01
9	5	46	22	46	75.00	.....	434.27	24.10	154.75	4.25	688.12
10	5	112	67	112	57.03	21.90	758.41	.....	6.35	24.40	843.69
11	5	35	19	33	31.55	.....	400.00	.....	6.35	9.15	437.90
12	5	64	34	64	46.25	.....	765.10	16.08	7.36	5.80	834.79
1	6	691	542	691	391.97	250.65	7754.70	1700.21	626.34	149.10	10723.87
A	8	146	129	146	1152.43	182.63	5466.00	418.65	978.98	192.90	8645.77
1	8	84	54	84	21.05	.....	1072.62	113.92	24.30	46.85	1231.89
2	8	53	27	48	2.00	.....	828.51	12.00	8.70	14.40	851.21
3	8	22	13	22	29.13	.....	475.00	8.00	9.40	7.05	521.53
4	8	32	13	32	22.00	.....	379.21	.....	4.49	14.20	405.70
5	8	66	47	64	21.50	20.50	870.00	3.50	16.84	5.10	932.34
6	8	59	27	58	40.00	59.16	717.50	8.00	18.18	12.90	842.84
7	8	19	12	19	1.16	23.15	427.50	148.84	7.70	5.65	624.35
8	8	32	23	32	27.37	11.04	378.16	47.34	12.45	7.30	476.36
9	8	34	17	34	15.13	.....	400.00	80.68	4.40	13.00	500.21
10	8	37	16	37	36.33	.....	380.00	2.71	2.71	5.60	421.75
11	8	79	43	75	9.05	.....	807.50	13.98	2.76	28.75	833.29
12	8	24	16	17	3.75	.....	331.71	.....	4.07	10.85	339.53

*Closed. A High School.

ANNE ARUNDEL COUNTY SCHOOL STATISTICS—Continued.

The above statistics total as follows:

Total enrollment for the year..	4,833	New buildings and repairs....	$5,276.26
Average attendance for the year	3,096	Sanitary expenses and incidentals and Janitors' salaries..	3,614.27
No. pupils in elementary grades	4,100	Cost of books.....	1,672.68
Fuel	$4,437.70	Total expenses.....	77,824.32
Apparatus and furniture.....	1,437.71		
Teachers' salaries.....	62,060.07		

COLORED SCHOOLS.

No. of School.	No. of District.	Total Enrollment for the Year.	Average Attendance for the Year.	No. Pupils in Elementary Grades.	Fuel.	Apparatus and Furniture.	Teachers' Salaries.	New Buildings and Repairs.	Sanitary Expenses and Incidentals.	Cost of Books	Total Expenses.
1	1	43	18	43	6.00	.....	96.00	.....	.25	7.70	127.25
2	1	15	11	15	10.00	13.75	90.00	.....	1.68	8.80	130.43
3	1	21	14	21	6.75	.....	96.00	.....	9.52	8.10	112.27
4	1	41	19	41	31.00	.....	96.00	4.80	.86	9.30	132.66
5	1	28	18	28	.....	.....	111.00	.....	2.50	6.00	138.50
6	1	40	29	40	4.00	.....	81.00	.....	.....	6.50	110.00
7	1	52	31	51	11.00	.....	111.00	2.09	3.22	7.80	127.31
1	2	70	38	70	10.75	.....	120.00	14.27	2.50	27.45	147.52
2	2	30	19	30	8.75	.....	90.00	.....	.70	7.90	149.45
3	2	36	17	36	5.00	.....	96.00	.....	.....	4.50	137.00
4	2	59	39	59	6.95	.....	120.00	.....	5.70	6.00	157.65
5	2	11	4	11	.....	.....	36.00	.....	.....	10.35	72.00
6	2	39	21	39	10.60	.55	90.00	5.00	.....	20.20	106.15
7	2	56	44	56	25.50	.....	120.00	.....	.70	15.05	206.20
1	3	42	18	42	9.54	.....	96.00	.....	9.65	3.90	115.19
2	3	110	55	110	29.50	8.00	120.81	.....	.....	.....	170.31
3	3	18	14	18	9.50	.....	96.00	5.24	.....	.....	110.74
4	3	49	22	49	24.50	.....	96.00	5.00	5.35	20.75	130.85
5	3	62	47	62	20.50	.....	120.00	.....	1.55	3.60	162.05
6	3	60	2[illegible]	60	24.00	.....	96.00	5.00	.....	5.15	125.00
7	3	55	28	55	24.00	.....	102.60	1.29	4.00	20.80	131.89
8	3	30	13	30	.....	.....	96.00	.....	.....	4.80	104.00
9	3	53	29	53	16.45	.....	96.00	.....	2.38	.....	114.83
1	4	32	20	32	17.25	7.75	96.00	.....	.....	14.70	171.00
2	4	35	13	35	.....	.....	74.18	.....	.....	12.70	74.18
3	4	52	35	52	7.41	.....	105.00	.....	2.00	15.70	142.41
4	4	45	27	45	9.37	.....	95.00	.....	.....	19.80	104.37
1	5	88	50	88	40.25	25.50	216.00	6.50	1.70	5.40	289.95
2	5	165	100	165	29.50	.....	214.80	.....	2.00	45.60	246.30
3	5	50	38	50	.....	.....	105.00	.....	.....	17.70	135.00
4	5	57	47	57	32.00	.75	120.00	.....	2.85	10.10	230.60
5	5	35	24	35	14.00	.....	96.00	5.28	8.00	.....	123.28
6	5	53	39	53	16.20	26.75	120.00	.....	4.15	29.40	221.10
1	6	396	227	395	19.25	.....	866.80	917.50	355.14	143.45	2158.69
1	8	91	58	91	15.25	21.25	220.11	7.00	12.45	17.80	276.06
2	8	99	50	99	6.00	.....	94.80	.....	.....	24.40	100.80
3	8	67	15	67	12.00	.....	96.00	.....	.....	18.55	108.00
4	8	53	24	53	15.25	.....	180.00	45.33	1.50	9.00	292.08
5	8	74	30	74	7.25	.....	96.00	5.64	.....	24.60	108.89

ANNE ARUNDEL COUNTY SCHOOL STATISTICS—Continued.

The above statistics total as follows:

Total enrollment for the year..	2,412	Teachers' salaries.....	$5,068.10
Average attendance for the year	1,374	New buildings and repairs....	1,029.94
No. pupils in elementary grades	2,410	Sanitary expenses and incidentals	440.35
Fuel	$535.27	Cost of books.....	613.53
Apparatus and furniture.....	104.30	Total expenses.....	7,801.96

In "Total Expenses" are included the following items of rent:

School No. 8, E. D. 2.....	$50.00	School No. 7, E. D. 2.....	$60.00
School No. 15, E. D. 4.....	60.00	School No. 2, E. D. 3.....	12.00
School No. 7, E. D. 8.....	16.00	School No. 5, E. D. 3.....	20.00
School No. 1, E. D. 1.....	25.00	School No. 8, E. D. 3.....	8.00
School No. 2, E. D. 1.....	15.00	School No. 1, E. D. 4.....	50.00
School No. 5, E. D. 1.....	25.00	School No. 3, E. D. 4.....	28.00
School No. 6, E. D. 1.....	25.00	School No. 3, E. D. 5.....	30.00
School No. 2, E. D. 2.....	50.00	School No. 4, E. D. 5.....	75.00
School No. 3, E. D. 2.....	36.00	School No. 6, E. D. 5.....	54.00
School No. 4, E. D. 2.....	25.00	School No. 4, E. D. 8.....	50.00
School No. 5, E. D. 2.....	36.00		

ANNE ARUNDEL COUNTY.

STATEMENT OF RECEIPTS AND DISBURSEMENTS FOR PUBLIC SCHOOL PURPOSES FOR THE YEAR ENDING JULY 31, 1912.

RECEIPTS.

Balance on hand July 31, 1911	$2,904 26	
Balance due from 1910-1911 (county)	1,526 56	
State school tax	39,682 66	
High school appropriation (State)	2,300 00	
State free school fund	1,856 29	
State donations and academic fund	1,200 00	
County school tax—20c. on the $100	51,279 61	
Loan	5,000 00	
Loan from new building fund	546 00	
Interest on investments	129 79	
Fines and forfeitures	50 00	
Dog tax	522 29	
Licenses	2,726 51	
2% tax, Fifth District	638 46	
Other sources:		
From new building fund	134 01	
Errors in checks	249 58	
Sale of old Lusby school building	30 00	
Balance from other funds	31 43	
Refund gas bill	4 70	
Tuition (Howard county)	573 74	
Tuition (Howard county)	77 30	
		$111,463 19

DISBURSEMENTS.

Rent	$750 00
Fuel	4,972 97
Repairs	6,306 20
Apparatus and furniture	1,542 01
Teachers' salaries	67,128 17
Janitors' salaries	2,536 90
Sanitary costs	316 93
Incidentals	1,200 79
Kindergarten and manual training	1,153 42
Telephone rent	38 70
Office expenses	208 36
Postage	253 81
Salary of secretary, treasurer and county superintendent	1,500 00
Salary of secretary, treasurer and county superintendent, balance, 1910-1911	125 00
Salary of supervisor	219 50
Salary of school commissioners	300 00
Salary of clerk	760 00
Bond of treasurer	60 00
Miscellaneous	54 53
Commencement exercises	30 00
Discount and interest coupons	3,945 04
Loans (sinking fund)	4,493 33
Academic Fund—A. A. Co. Acad., $800; Patapsco Acad., $400; total	1,200 00
Loan and interest, 1910-1911	5,102 49
Printing	128 48
Advertising	82 95

ANNE ARUNDEL COUNTY SCHOOL STATISTICS—Continued.

DISBURSEMENTS—Continued.

First payment adding machine	115 00	
Hauling	103 99	
Insurance	493 21	
Expenses of Institute	160 00	
Expenses of State and County Association	15 00	
School libraries	70 00	
Auditing accounts	200 00	
Attorney's fees	200 00	
Costs of appeal case	40 25	
School supplies	751 13	
Balance cash on hand, July 31, 1912	*4,900 03	
		$111,463 19

*A balance in our favor is here shown, but had we met by July 31st all our liabilities for the year, we should have been obliged to show a deficit of nearly $5,000.00, which has to be carried over into the next fiscal year.

ANNE ARUNDEL COUNTY SCHOOL STATISTICS—Continued.

REPORT OF ANNE ARUNDEL COUNTY FOR THE YEAR ENDING JULY 31, 1912, ON FREE TEXT BOOKS.

LIST OF BOOKS.	NAME OF PUBLISHER.	*PRICE.
Arnold Primer	Silver, Burdette & Co.	$0.30
Finch Primer	Ginn & Co.	.30
Stepping Stones First Reader	Silver, Burdette & Co.	.30
Stepping Stones Second Reader	" " " "	.40
Stepping Stones Third Reader	" " " "	.50
Stepping Stones Fourth Reader	" " " "	.60
Stepping Stones Fifth Reader	" " " "	.60
Stepping Stones Sixth Reader	" " " "	.60
Stepping Stones Seventh Reader	" " " "	.60
Stepping Stones Higher Reader	" " " "	.65
Stickney Speller, Primary	Ginn & Co.	.15
Stickney Speller, Advanced	" " "	.20
Prince Arithmetic, I and II only	" " "	.20
Wentworth's Elementary Arithmetic	" " "	.30
Wentworth's Practical Arithmetic	" " "	.65
Wentworth's Advanced Arithmetic	" " "	1.00
Language Thru Literature, Nature and Art	Rand, McNally Co.	.30
Harvey's Language Lessons	American Book Co.	.35
Harvey's Grammar	" " "	.60
Frye's Beginner's Geography	Ginn & Co.	.40
Frye's First Steps Geography, I	" " "	.45
Frye's First Steps Geography, II	" " "	.45
Frye's Grammar School Geography, I	" " "	.80
Frye's Grammar School Geography, II	" " "	.80
Montgomery's Beginner's History	" " "	.60
Montgomery's Elementary History	" " "	.75
Montgomery's Leading Facts History	" " "	1.00
Gambrill's Maryland History	Cushing & Co.	.90
Colton's Physiology	D. C. Heath & Co.	.60
Burketts, Stevens & Hill's Agriculture	Ginn & Co.	.75
Nature Study, Shallow & Cullen	Macmillan & Co.	.40

DESK BOOKS.

Teaching a District School, Dinsmore	American Book Co.	1.00
School Management, White	" " "	1.00
Passano's Maryland Stories of Her People	" " "	.80
Primer of Sanitation	World Book Co.	.50
Nation and State	Christopher Sower Co.	.80
Child's Book of Health	Ginn & Co.	.30
How to Keep Well	" " "	.45
Waddy-Thompson's United States History	D. C. Heath & Co.	1.25
Seeley's New School Manual	Hinds, Noble & Eldredge	1.00
Shaw's School Devices	A. S. Barnes & Co.	.40
Maryland in Prose and Poetry	Denton Journal	.50
American School Songs	Lippincott Co.	.20
Webster's Dictionary, Academic	" "	1.50
Webster's Dictionary, High School	" "	.98
Schedule of Studies	" "	.15

*Net.

ANNE ARUNDEL COUNTY SCHOOL STATISTICS—Continued.

WHITE SCHOOLS.

School Number.	Election District Number.	No. of Books Issued to the School.	Number Lost.	Number on Hand.	School Number.	Election District Number.	No. of Books Issued to the School.	Number Lost.	Number on Hand.
1	1	86	92	355	2	4	33	26	334
2	1	13	51	540	4	4	37	32	182
3	1	24	54	327	5	4	7	15	356
4	1	75	41	569	6	4	139	37	233
5	1	55	6	445	7	4	67	27	234
6	1	92	53	137	8	4	19	28	444
7	1	48	41	249	9	4	104	55	519
8	1	67	9	246	10	4	81	51	343
9	1	77	26	336	11	4	82	89	195
10	1	.....	7	153	12	4	11	34	549
1	2	72	44	286	13	4	18	14	319
2	2	121	35	307	14	4	7	14	348
3	2	8	21	358	15	4	.....	35	362
4	2	17	3	103	1	5	21	11	386
5	2	107	19	286	2	5	47	32	363
6	2	75	44	271	3	5	.....	.....	.....
7	2	35	14	305	4	5	11	12	202
8	2	105	46	429	5	5	865	330	4027
9	2	709	139	1959	6	5	87	23	291
10	2	3	.....	196	7	5	23	8	196
11	2	27	7	244	8	5	358	240	2471
12	2	46	7	263	9	5	20	33	645
13	2	76	2	169	10	5	80	105	616
14	2	118	10	118	11	5	33	6	229
1	3	81	90	288	12	5	17	37	297
2	3	68	147	448	1	6	1074	736	4883
3	3	36	19	268	H. S.	8	422	.....	.....
4	3	.....	83	502	1	8	161	128	589
5	3	17	49	527	2	8	49	54	714
6	3	51	10	251	3	8	11	39	179
7	3	13	120	69	4	8	37	.....	.....
8	3	36	42	165	5	8	62	117	430
9	3	4	.....	206	6	8	73	89	329
10	3	24	.....	342	7	8	29	29	144
11	3	20	7	128	8	8	12	57	405
12	3	91	61	250	9	8	48	31	304
13	3	16	2	404	10	8	12	56	446
14	3	6	107	408	11	8	163	64	818
15	3	85	10	157	12	8	25	.....	.....
1	4	99	109	558					

ANNE ARUNDEL COUNTY SCHOOL STATISTICS—Continued.

COLORED SCHOOLS.

School Number.	Election District Number.	No. of Books Issued to the School.	Number Lost.	Number on Hand.	School Number.	Election District Number.	No. of Books Issued to the School.	Number Lost.	Number on Hand.
1	1	15	.....	115	7	3	43	.....	61
2	1	21	.....	105	8	3	15	.....	144
3	1	23	.....	179	9	3	.....	.....	129
4	1	40	.....	112	1	4	42	.....	86
5	1	30	.....	191	2	4	54	.....	127
6	1	35	.....	210	3	4	77	.....	139
7	1	48	.....	258	4	4	84	.....	120
1	2	49	.....	213	1	5	28	.....	476
2	2	38	.....	85	2	5	132	.....	575
3	2	12	.....	149	3	5	61	.....	256
4	2	6	.....	84	4	5	28	.....	277
5	2	49	.....	235	5	5	.....	.....	270
6	2	80	.....	108	6	5	121	.....	141
7	2	68	.....	222	1	6	361	.....	1495
1	3	10	.....	188	1	8	95	.....	568
2	3	.....	.....	179	2	8	130	.....	309
3	3	.....	.....	78	3	8	87	.....	228
4	3	50	.....	229	4	8	21	.....	351
5	3	12	.....	90	5	8	87	.....	317
6	3	9	.....	41					

SCHOOLHOUSES BUILT OR ENLARGED DURING THE YEAR.

School No. 2, District 2—Material, frame; cost, $1,090.00; length, 34 feet; width, 28 feet; height, corner posts 10 feet; outbuildings, yes; fences, no; cost of furniture, $66.46.

School No. 14, Distirct 2—Material, frame; cost, $804.00; length, 28 feet; width, 22 feet; height, corner posts 10 feet; outbuildings, yes; fences, no; cost of furniture, $102.91.

School No. 6, District 4—Material, frame; cost, $1,017.00; length, 20 feet; width, 26 feet; height, corner posts 10 feet; outbuildings, yes; fences, no; cost of furniture, $10.09.

FREE SCHOOL BOOK FUND STATEMENT.

RECEIPTS.

Balance on hand July 31, 1911	$1,636 65	
Amount of appropriation for the year 1911-1912	4,536 33	
Amount of sales	3 14	
Amount of Fines for loss or destruction of books	6 25	
Interest (Annpolis Banking and Trust Co.)	12 95	
		$6,195 32

DISBURSEMENTS.

Amount expended for books, 1911-1912	$2,221 75	
Amount due for books, 1910-1911	1,927 32	
*Cost of distribution	46 75	
Balance on hand July 31st, 1912	1,999 50	
		$6,195 32

*No part of the salary of the secretary-treasurer and county superintendent, or that of the clerk, shall be charged to this fund.

STATEMENT OF NEW SCHOOL BUILDING FUND.

RECEIPTS.

Balance on hand July 31st, 1911	$424 76	
Amount of county appropriation, 1911-1912	4,500 00	
Insurance, McKendree School, burned	619 25	
Interest from Annapolis Banking and Trust Co	8 79	
Refund from C. H. Worthington	2 00	
		$5,554 80

DISBURSEMENTS.

Balance on Edgewater School	$121 28	
Balance on Omar School	853 49	
Balance on Mt. Calvary School	662 74	
Balance on Earleigh Heights School	121 40	
Balance on Pasadena School	870 01	
Parole School	1,287 70	
Gambrill's School	1,095 80	
Loan to general fund	546 00	
		$5,558 42
Total disbursements	$5,558 42	
Total receipts	5554 80	
Balance overdrawn		$3 62
Check No. 34 outstanding	$3 87	
Balance in bank	3 62	
		$0 25

STATEMENT OF COLORED INDUSTRIAL FUND.

RECEIPTS.

Balance on hand July 31, 1911	$742 44	
Amount of State appropriation for year ending July 31, 1912	1,500 00	
Amount received from other sources—interest, Annapolis Banking and Trust Co.	18 24	
		$2,260 68

DISBURSEMENTS.

Salary of instructor	$376 53	
Salary of assistant instructors	210 00	
Amount paid for tools and apparatus	221 73	
Amount paid for material	154 05	
Salary of the Supervisor	687 50	
Balance on hand July 31, 1912	610 87	
		$2,260 68

BALTIMORE COUNTY

DR. M. BATES STEPHENS,

State Superintendent of Education, Annapolis, Md.

DEAR SIR: I herewith submit the Annual Report of the Public Schools of Baltimore County for the fiscal year ending July 31, 1912.

Very respectfully,

ALBERT S. COOK, *Superintendent.*

SUMMARY OF SCHOOL STATISTICS

FOR THE YEAR ENDING JULY 31, 1912.

	1912.	1911.
Number of schoolhouses owned by the county, 138; rented, 42; total..	180	181
Frame, 105; brick, 48; stone, 27.		
Number of male teachers (principals), white, 39; colored, 15; total....	54	54
Number of male manual training teachers, white, 4; total.....	4	4
Number of female teachers (principals), white, 95; colored, 20; total..	115	115
Number of female domestic science teachers, white, 4; colored, 1; total	5	5
Number of male teachers (assistants), white, 2; total.....	2	2
Number of female teachers (assistants), white, 287; colored, 11; total	298	284
Number of female teachers (principals), white, 5; total.....	5	5
Number of female teachers (assistants), white, 8; total.....	8	8
Totals, white, 444; colored, 47; total.....	491	477
Number of schools having outbuildings.....	180	181
Number of schools having sufficient blackboards.....	180	160
Number of schools having good furniture.....	180	181
Number of terms schools were open—white, 4; colored, 4.		
Number of different pupils for the year—males, white, 9,139; colored, 942; total, 10,081; females, white, 8,856; colored, 1,016; total, 9,872; total	19,953	19,757
Number of pupils in average attendance—white, 12,437; colored, 1,173; total	13,610	12,850
Number of pupils over 16 years of age—white, 285; colored, 22; total	307	299

NUMBER OF PUPILS ON ROLL.

	Fall Term.	Winter Term.	Spring Term.	Summer Term.
White.....	16,354	16,303	16,149	15,235
Colored.....	1,691	1,726	1,715	1,648
Total.....	18,045	18,029	17,864	16,883

AVERAGE ATTENDANCE.

	Fall Term.	Winter Term.	Spring Term.	Summer Term.
White.....	13,414	12,035	12,166	12,092
Colored.....	1,175	1,121	1,191	1,196
Total.....	14,589	13,156	13,357	13,288

BALTIMORE COUNTY SCHOOL STATISTICS—Continued.

	1912.	1911.
Number of pupils in 1st grade Jan. 1st, including 363 kindergarten..	4,507	4,270
Number of pupils in 2nd grade Jan. 1st.....	2,712	2,755
Number of pupils in 3rd grade Jan. 1st.....	2,590	2,557
Number of pupils in 4th grade Jan. 1st.....	2,338	2,278
Number of pupils in 5th grade Jan. 1st.....	2,036	1,928
Number of pupils in 6th grade Jan. 1st.....	1,512	1,495
Number of pupils in 7th and 8th grade Grammar School.....	1,814	1,845
Number of pupils in 8th grade Jan. 1st..High School	229	234
Number of pupils in 9th grade Jan. 1st.. "	145	114
Number of pupils in 10th grade Jan. 1st.. "	84	74
Number of pupils in 11th grade Jan. 1st.. "	62	56

ENROLLMENT AND EXPENSES FOR THE YEAR ENDING JULY 31, 1912.

No. of School.	No. of District.	Total Enrollment for the Year.	Average Attendance for the Year.	No. Pupils in Elementary Grades.	Fuel.	Apparatus and Furniture.	Teachers' Salaries.	New Buildings and Repairs.	Sanitary Expenses and Incidentals.	Kindergarten and Manual Training.	Cost of Books.	Total Expenses.
A	1	511	400	398	702.02	799.76	8609.06	174.37	894.83	246.59	509.67	12074.68
3	1	76	59	76	86.00	16.71	1339.40	10.93	53.36	25.03	39.81	1771.24
4	1	20	11	20	24.75	1.00	600.00	.....	28.13	.....	3.53	694.91
5	1	52	41	52	38.70	1.00	1126.00	26.32	40.95	.....	13.52	1246.49
6	1	194	126	194	151.87	5.20	2894.39	373.31	114.34	19.22	50.73	3609.06
7	1	262	208	262	227.45	103.35	3540.80	95.73	418.99	51.81	121.34	4947.45
8	1	36	26	36	68.95	107.00	612.00	14.05	55.21	2.91	27.41	902.53
9	1	109	81	109	97.50	10.46	2222.97	63.23	85.82	25.67	29.29	2534.94
11	1	52	30	52	11.40	1.50	678.15	.....	16.18	.....	40.82	748.05
12	1	37	28	37	78.19	33.73	631.20	.....	49.92	.....	16.88	909.92
1	2	89	54	89	61.88	16.95	1328.00	121.44	64.97	35.59	92.93	1721.76
2	2	60	38	60	46.05	52.70	1497.40	38.94	33.96	4.88	36.27	1710.20
3	2	126	90	126	82.80	34.07	1734.48	5.15	73.97	25.73	93.93	2050.13
4	2	33	19	33	33.93	6.00	438.53	16.52	33.50	.....	32.95	561.43
5	2	138	92	138	104.11	41.70	2183.43	.....	184.19	119.81	215.33	2848.57
6	2	67	38	67	36.52	4.75	520.00	.....	28.55	.....	20.68	610.50
7	2	75	50	75	97.50	19.70	1406.00	9.60	49.80	31.80	61.81	1676.21
9	2	50	28	50	43.41	32.75	648.00	13.90	43.05	.....	43.66	824.77
10	2	61	39	61	94.74	193.50	1418.20	.....	48.70	4.27	35.56	1794.97
1	3	139	76	139	134.21	387.45	2203.10	360.47	122.23	22.33	88.70	3318.49
2	3	244	173	244	336.46	32.76	3285.73	96.04	271.47	33.57	87.96	4143.99
3	3	351	232	351	292.34	99.04	5578.20	691.62	435.52	450.44	214.64	7781.78
5	3	513	345	513	502.04	2154.79	6030.65	24409.77	649.57	697.92	1222.74	35766.16
6	3	74	47	74	71.00	8.25	1407.73	1.50	71.92	.....	55.34	1615.74
7	3	63	40	63	86.00	16.05	1437.40	274.25	62.19	24.14	53.69	1953.72
8	3	234	170	234	315.61	22.05	3770.82	1253.33	551.54	122.71	96.51	6296.06
1	4	82	50	82	71.50	.....	1304.90	.....	64.40	.....	48.81	1489.61
2	4	47	29	47	35.00	.....	633.50	3.00	37.05	.....	24.23	732.78
4	4	87	46	87	40.50	33.72	1060.00	.....	26.96	.....	33.94	1195.12
B	4	442	349	317	565.51	750.14	8172.84	694.41	878.63	273.42	588.74	11947.39
7	4	139	88	139	109.01	61.66	2035.27	.....	111.65	38.73	80.59	2436.91
8	4	24	11	24	32.25	16.04	412.13	.....	24.34	.....	22.78	507.54

A Catonsville High School. B Franklin High School.
C Agricultural High School.

BALTIMORE COUNTY SCHOOL STATISTICS—Continued.

No. of School.	No. of District.	Total Enrollment for the Year.	Average Attendance for the Year.	No. Pupils in Elementary Grades.	Fuel.	Apparatus and Furniture.	Teachers' Salaries.	New Buildings and Repairs.	Sanitary Expenses and Incidentals.	Kindergarten and Manual Training.	Cost of Books.	Total Expenses.
9	4	106	76	106	85.62	11.20	2007.60	16.71	98.59	27.79	51.75	2299.26
1	5	42	26	42	44.07	1.00	612.00	38.50	41.74	.....	18.18	755.49
2	5	58	41	58	38.30	15.68	1256.87	5.56	36.05	.....	31.59	1389.05
3	5	102	52	102	68.00	1.00	1450.91	62.00	51.23	.....	28.93	1662.07
4	5	67	42	67	70.00	112.75	1365.50	.....	47.88	.....	45.74	1641.87
6	5	39	19	39	21.00	3.50	600.00	.....	31.40	.....	29.12	689.02
7	5	57	38	57	62.00	22.35	1440.00	.....	37.39	.....	13.99	1580.23
8	5	102	52	102	78.03	30.05	1140.00	120.62	65.07	.....	48.51	1482.28
10	5	27	16	27	43.27	6.00	421.75	.30	27.06	.....	14.03	517.41
11	5	28	15	28	39.73	.75	595.00	.....	39.14	.....	17.93	692.55
1	6	49	31	49	30.88	.....	590.00	750.00	24.00	.....	44.29	1439.17
2	6	30	13	30	47.96	33.24	420.00	.....	26.78	.....	36.28	564.26
3	6	27	19	27	38.30	.....	624.50	80.98	30.12	.....	26.58	800.48
4	6	73	37	73	47.40	133.04	1169.00	6.50	53.81	.....	21.42	1436.17
5	6	41	27	41	45.80	105.00	623.50	15.90	30.21	.....	32.06	852.47
6	6	48	23	48	28.80	10.48	624.00	.....	37.03	.....	26.25	726.56
7	6	50	32	50	31.72	20.11	696.00	17.74	38.99	.....	35.23	839.79
8	6	39	18	39	46.16	.....	484.33	64.41	30.85	.....	13.61	639.36
9	6	27	14	27	43.75	152.76	580.00	.....	25.50	5.35	11.76	819.12
1	7	50	22	50	38.75	.....	610.00	.....	39.22	.....	19.20	707.17
2	7	41	24	41	31.00	13.75	492.00	.....	32.37	.....	8.35	577.47
3	7	60	43	60	67.94	49.58	1261.89	.....	50.05	.....	48.71	1478.17
4	7	42	18	42	38.75	4.26	420.00	.....	19.60	.....	23.39	506.00
5	7	33	20	33	45.47	1.75	480.00	20.00	41.24	.....	12.01	600.47
6	7	30	18	30	31.00	10.32	400.00	.....	22.20	.....	4.73	468.25
7	7	82	54	82	71.60	6.95	1437.90	6.73	82.41	15.30	61.49	1682.38
8	7	34	21	34	32.19	12.12	600.00	.....	38.43	.....	4.58	687.32
9	7	34	20	34	52.75	14.62	518.70	.....	30.37	.....	16.31	632.75
10	7	40	21	40	38.12	120.00	400.00	22.33	26.70	.....	7.87	615.02
11	7	37	23	37	31.00	2.00	600.00	.....	27.10	.....	14.21	674.31
12	7	64	47	64	71.49	17.50	1476.70	.....	57.59	7.06	40.59	1670.93
13	7	54	31	54	39.90	22.74	684.00	14.98	41.17	4.42	27.11	834.32
c	8	192	121	122	314.04	1100.45	6446.51	2044.34	936.67	450.47	424.08	11716.56
3	8	38	21	38	51.33	9.76	485.00	13.58	34.71	.....	16.71	611.09
4	8	32	16	32	54.90	7.73	603.90	323.34	35.14	.....	15.20	1040.21
5	8	60	42	60	106.25	55.29	1477.90	416.48	179.63	18.94	30.28	2308.29
6	8	109	75	109	93.30	4.75	2168.05	.....	45.50	8.44	107.42	2667.46
7	8	64	40	64	111.98	8.55	1343.90	14.90	96.76	10.15	37.68	1623.92
8	8	47	31	47	26.75	23.26	613.00	60.60	31.25	.....	29.98	784.84
10	8	109	73	109	74.25	74.97	1111.99	50.43	71.90	26.27	82.14	1491.95
11	8	179	121	179	222.61	45.50	2794.52	29.54	137.70	34.54	80.55	3344.96
13	8	89	55	89	47.90	130.70	1431.90	45.50	57.71	.....	61.07	1774.78
15	8	62	42	62	78.68	36.45	1441.50	304.36	94.94	3.90	30.39	1990.22
16	8	61	40	61	88.50	5.96	1276.78	21.78	124.02	6.19	60.90	1584.13
1	9	309	232	309	255.02	147.01	4995.17	.....	407.67	49.28	163.02	6270.02
2	9	168	131	168	83.84	15.50	2890.40	55.92	173.82	33.58	79.94	3345.00
3	9	321	234	321	210.88	120.10	4688.55	179.36	298.59	92.53	197.84	5812.05
4	9	229	166	229	230.65	52.95	3427.17	2808.61	310.09	60.54	132.68	7064.93
5	9	562	446	562	177.77	279.13	7871.37	229.99	736.51	101.37	515.16	10193.25

D Towson High School.

BALTIMORE COUNTY SCHOOL STATISTICS—Continued.

No. of School.	No. of District.	Total Enrollment for the Year.	Average Attendance for the Year.	No. Pupils in Elementary Grades.	Fuel.	Apparatus and Furniture.	Teachers' Salaries.	New Buildings and Repairs.	Sanitary Expenses and Incidentals.	Kindergarten and Manual Training.	Cost of Books.	Total Expenses.
6	9	165	115	165	131.35	3.00	2459.28	39.88	123.77	42.54	94.17	2893.99
D	9	382	308	259	370.25	601.60	7398.29	27.01	731.13	301.80	672.45	10192.53
9	9	64	39	64	37.20	21.62	1427.60	10.75	65.48	.....	37.81	1600.46
10	9	75	50	75	59.75	61.95	1375.26	34.30	59.40	13.65	55.67	1659.98
11	9	58	35	58	79.50	.....	1440.00	71.45	42.10	4.97	25.17	1663.19
1	10	25	10	25	36.10	9.82	400.00	10.70	17.00	.....	.....	473.62
2	10	33	22	33	67.50	13.75	520.00	36.38	28.65	.....	33.57	699.85
4	10	66	47	66	71.20	21.80	1446.00	2.00	52.79	2.77	68.05	1664.61
5	10	49	33	49	31.55	21.50	540.00	2.00	31.65	.....	21.38	648.08
7	10	19	14	19	29.80	4.40	400.00	.....	20.15	.....	8.25	462.60
9	10	27	20	27	47.00	.....	408.02	.....	24.56	.....	9.25	488.83
10	10	67	48	67	95.35	3.25	1436.35	95.34	46.87	13.43	46.82	1737.41
1	11	42	19	42	32.00	.....	455.53	78.35	22.10	.....	16.84	604.82
2	11	70	40	70	60.00	9.75	1421.57	57.86	45.45	.....	18.66	1613.29
3	11	107	55	107	75.00	4.34	1428.15	131.50	60.31	.....	71.57	1770.87
5	11	65	42	65	72.05	17.08	1179.60	45.00	67.05	.....	48.95	1429.73
6	11	74	41	74	67.05	47.48	1260.45	49.75	57.43	17.52	89.33	1589.01
7	11	69	40	69	44.70	29.75	1229.25	140.88	64.15	5.90	37.35	1551.98
8	11	133	81	133	82.00	66.48	1820.00	6.33	60.75	.....	86.11	2121.67
10	11	30	16	30	43.25	9.50	420.00	12.25	29.19	.....	8.70	522.89
11	11	24	11	24	29.80	18.54	600.00	.....	35.35	.....	8.50	692.19
12	11	25	20	25	29.80	13.36	519.35	13.30	12.00	.....	7.91	595.72
13	11	63	40	63	30.40	.....	1031.60	17.58	52.60	.....	52.71	1184.89
14	11	57	33	57	33.30	.....	585.00	51.63	29.97	.....	34.65	734.55
1	12	486	342	486	291.00	62.61	7158.96	75.78	478.69	42.65	163.57	8542.26
2	12	2133	1619	2133	1290.50	1942.15	25829.36	18213.44	1611.26	371.88	886.51	50274.53
3	12	141	75	141	116.88	77.33	2202.25	16.75	117.74	26.59	53.56	2611.10
5	12	358	244	358	188.63	.....	5160.03	65.62	256.71	26.74	112.16	6124.62
6	12	129	89	129	106.01	17.00	2179.00	242.00	82.99	23.82	89.87	2740.69
1	13	68	46	68	78.25	2.00	1201.50	81.05	74.30	6.33	46.57	1527.50
2	13	35	22	35	33.75	18.64	580.00	5.08	23.00	.....	19.55	690.02
3	13	141	117	141	108.75	3.65	2784.00	14.18	108.60	14.18	59.47	3152.83
4	13	415	281	415	291.50	112.07	5083.34	178.66	319.01	24.74	190.50	6207.32
5	13	69	48	69	57.25	19.78	1260.00	15.69	56.90	11.61	84.77	1506.00
6	13	62	49	62	70.75	39.53	1233.44	75.19	85.44	7.69	81.85	1610.41
7	13	229	173	229	120.00	97.81	3611.10	5.27	134.45	46.62	93.86	4112.11
8	13	251	179	251	179.00	20.00	4309.10	81.18	177.82	23.41	70.28	5025.79
9	13	56	42	56	105.25	2.00	1334.25	14.36	117.50	3.15	34.99	1649.00
10	13	....	.....	.....	.....	.....	.....	1036.00	.....	.....	.....	1036.00
11	13	....	.....	.....	.....	.....	.....	762.00	.....	.....	.....	762.00
1	14	212	138	212	180.25	147.03	3470.19	59.05	222.87	14.18	128.32	4226.64
3	14	377	273	377	346.02	190.00	5394.63	819.26	588.19	151.58	185.64	7681.32
4	14	130	80	130	78.60	.....	1917.00	2.00	51.77	15.07	43.30	2107.74
5	14	273	209	273	182.04	26.14	3985.47	4522.75	222.73	35.85	116.51	9361.49
6	14	65	37	65	92.38	11.60	1347.78	65.00	45.60	.....	39.19	1601.55
7	14	68	46	68	64.35	.....	1195.31	3.25	46.30	.....	40.40	1354.61
E	15	673	530	593	179.80	214.43	10841.52	540.06	184.55	400.32	641.49	13002.17
2	15	54	34	54	38.40	60.99	1252.30	.....	38.76	2.93	31.68	1425.06
3	15	64	40	64	55.50	26.63	1458.50	.....	46.25	7.15	46.25	1640.28

E Sparrows Point High School.

BALTIMORE COUNTY SCHOOL STATISTICS—Continued.

No. of School.	No. of District.	Total Enrollment for the Year.	Average Attendance for the Year.	No. Pupils in Elementary Grades.	Fuel.	Apparatus and Furniture.	Teachers' Salaries.	New Buildings and Repairs.	Sanitary Expenses and Incidentals.	Kindergarten and Manual Training.	Cost of Books.	Total Expenses.
4	15	98	61	98	50.25	39.15	1355.95	400.00	40.77	2.51	44.22	1932.85
5	15	61	37	61	128.00	21.70	1280.00	.....	40.90	1.35	36.47	1508.42
6	15	76	46	76	74.31	.....	1400.00	59.50	31.61	6.40	60.44	1632.26
7	15	82	49	82	61.00	.....	1362.84	22.00	62.64	20.59	59.52	1588.59
8	15	111	78	111	79.81	5.50	1993.30	83.94	53.75	29.52	95.88	2341.70
9	15	76	57	76	71.25	29.05	1136.60	21.42	53.25	7.62	39.31	1358.50

KINDERGARTEN.

1	12	73	42	73	51.50	.....	1160.20	.....	60.01	46.86	.....	1418.57
2	12	155	90	155	.....	.....	2039.09	.....	24.43	93.70	.....	2469.22
3	12	113	71	113	.....	6.60	1680.00	1.50	13.25	74.19	.....	2175.54
1	15	63	31	63	80.00	35.00	1154.00	41.43	89.74	27.80	.....	1427.97
2	15	78	30	78	80.00	.....	1158.60	11.32	58.62	35.10	.....	1343.64

Night, 12	.....	175.00	.....	54.00	.....	.....	253.64
Night, 15	.....	115.00	.....	.....	5.10	.....	120.10
Catonsville High School, Com.	35.00	640.00	.....	.....	.....	.....	675.00
Franklin High School, Com.	17.25	600.00	.....	.....	.....	.....	617.25
Towson High School, Com.	50.00	600.00	.....	.....	.....	.....	650.00
Manual Training	.....	3891.25	.....	273.44	9.25	.....	4173.94
Domestic Science	.....	2680.00	.....	586.28	93.65	.....	3359.93
Primary Supervisor	.....	1600.00	.....	192.29	.....	.....	1792.29
Grammar Supervisor	.....	1600.00	.....	239.84	.....	.....	1839.84
Teacher Assistants	.....	1935.00	.....	18.77	.....	.....	1953.77

The above statistics total as follows:

Total enrollment for the year	17,995	New buildings and repairs	$65,058.84
Average attendance for the year	12,437	Sanitary expenses and incidentals	19,444.71
No. pupils in elementary grades	17,484	Kindergarten and manual training	5,324.40
Fuel	$14,995.48	Cost of books	12,155.63
Apparatus and furniture	12,425.95	Total expenses	431,210.75
Teachers' salaries	297,457.20		

COLORED SCHOOLS.

21	1	193	122	193	175.98	28.72	1859.82	482.29	123.02	.....	84.61	2965.44
22	1	40	28	40	46.25	1.98	419.30	.....	16.86	.....	19.23	503.62
21	2	62	31	62	58.00	.....	456.00	.....	13.95	.....	25.78	583.73
22	2	49	21	49	27.70	.....	304.23	.....	23.92	.....	28.56	384.41
21	3	42	25	42	23.95	.....	419.95	8.50	21.10	.....	12.09	485.59
22	3	31	19	31	40.08	.....	284.00	.....	16.16	.....	15.47	395.71
23	3	48	32	48	48.72	1.32	458.85	.....	28.10	.....	36.49	613.48
21	4	16	10	16	25.50	.....	277.00	.....	10.95	.....	8.71	352.16
22	4	69	37	69	37.75	.....	873.28	15.75	26.76	.....	13.39	1011.93
23	4	28	12	28	22.94	3.50	262.00	12.00	12.67	.....	25.40	338.51
21	7	44	24	44	30.52	.....	452.95	.....	14.62	.....	23.85	521.94
22	7	37	21	37	31.53	.....	302.13	115.00	16.85	.....	13.88	479.39

BALTIMORE COUNTY SCHOOL STATISTICS—Continued.

COLORED SCHOOLS—Continued.

No. of School.	No. of District.	Total Enrollment for the Year.	Average Attendance for the Year.	No. Pupils in Elementary Grades.	Fuel.	Apparatus and Furniture.	Teachers' Salaries.	New Buildings and Repairs.	Sanitary Expenses and Incidentals.	Kindergarten and Manual Training.	Cost of Books.	Total Expenses.
21	8	33	22	33	42.67	.....	292.00	.....	13.52	.....	17.10	373.54
22	8	49	30	49	42.10	6.30	352.00	.....	21.45	.....	1.51	423.36
23	8	79	50	79	60.41	.....	908.11	27.20	40.50	.....	36.51	1132.73
24	8	84	54	84	35.44	2.50	815.69	26.32	37.51	.....	29.21	946.67
21	9	127	77	127	88.38	.....	1202.93	.....	58.57	.....	58.82	1408.70
22	9	56	35	56	47.53	.....	472.70	.....	23.40	.....	25.32	688.95
23	9	55	37	55	29.91	.....	394.33	.....	24.30	.....	4.37	536.91
24	9	22	8	22	31.75	8.75	221.96	.....	13.48	.....	11.52	287.46
21	10	50	27	50	41.25	.....	430.00	.....	17.42	.....	9.58	533.25
22	10	43	22	43	42.50	13.00	317.54	.....	15.60	.....	18.30	436.94
21	11	45	23	45	36.03	11.80	316.40	.....	19.46	.....	20.08	443.77
22	11	52	32	52	26.50	2.86	440.00	.....	18.33	.....	39.22	526.91
23	11	24	12	24	3.00	.....	263.51	3.95	17.65	.....	14.98	333.09
24	11	30	18	30	37.30	2.00	382.00	.....	14.02	.....	6.78	502.10
21	12	45	27	45	25.38	.....	540.00	.....	16.18	.....	19.67	629.23
21	13	39	27	39	23.50	3.48	340.07	.....	20.40	.....	41.74	429.19
22	13	100	62	100	47.88	4.48	1047.00	153.08	43.50	.....	27.09	1323.33
23	13	44	31	44	20.25	3.73	458.80	.....	13.05	.....	20.28	616.11
21	14	28	13	28	23.00	.....	259.40	.....	14.00	.....	28.98	350.38
21	15	49	37	49	57.55	11.20	508.00	.....	11.10	.....	10.77	646.62
22	15	49	15	49	27.00	.....	282.75	.....	14.45	.....	10.36	370.56
23	15	57	36	57	56.25	22.75	488.00	.....	16.00	.....	14.79	657.79
24	15	139	96	139	115.00	.....	1515.61	23.42	58.03	98.10	85.80	1895.96
A	..	....	.....	.....	.....	.....	519.40	.....	112.86	.....	.....	632.26

A Colored Industrial.

The above statistics total as follows:

Total enrollment for the year.....	1,958	New buildings and repairs.....	$867.81
Average attendance for the year...	1,173	Sanitary expenses and incidentals..	979.74
No. pupils in elementary grades....	1,958	Kindergarten and manual training.	98.10
Fuel	$1,529.50	Cost of books.....	860.24
Apparatus and furniture.....	128.37	Total expenses.....	24,761.72
Teachers' salaries.....	19,137.71		

In "Total Expenses" are included the following items of rent:

WHITE SCHOOLS.

Catonsville High School, E. D. 1.....	$138.38	School No. 2, E. D. 5.....	5.00
School No. 3, E. D. 1.....	200.00	School No. 4, E. D. 6.....	5.00
School No. 4, E. D. 1.....	37.50	School No. 5, E. D. 8.....	23.52
School No. 7, E. D. 1.....	387.98	School No. 6, E. D. 8.....	240.00
School No. 8, E. D. 1.....	15.00	School No. 1, E. D. 9.....	252.85
School No. 12, E. D. 1.....	100.00	School No. 2, E. D. 9.....	12.00
School No. 3, E. D. 3.....	19.98	School No. 3, E. D. 9.....	25.20
School No. 5, E. D. 3.....	98.68	School No. 4, E. D. 9.....	42.24
School No. 8, E. D. 3.....	163.49	School No. 5, E. D. 9.....	281.95
Franklin High School, E. D. 4.....	23.70	Towson High School, E. D. 9.....	90.00

BALTIMORE COUNTY SCHOOL STATISTICS—Continued.

WHITE SCHOOLS—Continued.

School No. 1, E. D. 12	269.00
School No. 2, E. D. 12	129.43
School No. 5, E. D. 12	314.73
School No. 1, E. D. 13	37.50
School No. 2, E. D. 13	10.00
School No. 3, E. D. 13	60.00
School No. 4, E. D. 13	7.50
School No. 6, E. D. 13	16.52
School No. 7, E. D. 13	3.00
School No. 8, E. D. 13	165.00
School No. 9, E. D. 13	37.50
School No. 1, E. D. 14	4.75
School No. 3, E. D. 14	6.00
School No. 5, E. D. 14	270.00
School No. 7, E. D. 14	5.00
School No. 1, E. D. 12	100.00
School No. 2, E. D. 12	312.00
School No. 3, E. D. 12	400.00
Night School, E. D. 12	24.64

COLORED SCHOOLS.

School No. 21, E. D. 1	$211.00
School No. 21, E. D. 2	30.00
School No. 22, E. D. 3	40.00
School No. 23, E. D. 3	40.00
School No. 21, E. D. 4	30.00
School No. 22, E. D. 4	45.00
School No. 21, E. D. 8	8.25
School No. 23, E. D. 8	60.00
School No. 22, E. D. 9	120.00
School No. 23, E. D. 9	84.00
School No. 21, E. D. 10	35.00
School No. 22, E. D. 10	30.00
School No. 21, E. D. 11	40.00
School No. 23, E. D. 11	30.00
School No. 24, E. D. 11	60.00
School No. 21, E. D. 12	28.00
School No. 23, E. D. 13	100.00
School No. 21, E. D. 14	25.00
School No. 21, E. D. 15	48.00
School No. 22, E. D. 15	36.00
School No. 23, E. D. 15	60.00

BALTIMORE COUNTY.

STATEMENT OF RECEIPTS AND DISBURSEMENTS FOR PUBLIC SCHOOL PURPOSES FOR THE YEAR ENDING JULY 31, 1912.

RECEIPTS.

Balance on hand July 31, 1911		$9,646 25	
State donations and academic fund—Year 1910-11, $1,200; year 1911-1912, $1,200		2,400 00	
Amount of 1910-1911 levy—running expense		208,500 00	
Amount of 1911-1912 levy—running expense	$75,633 33		
Amount of 1911-1912 levy—building account	20,000 00		
		95,633 33	
Interest on investments		127 15	
Licenses		336 25	
High school fund		9,800 00	
Maryland Experimental Station experiments—rural schools		300 00	
Free book fund		12,498 16	
Cash on note		30,000 00	
Colored industrial fund		1,500 00	
Other sources:			
Insurance, School 3, District 14		218 00	
Cash from Pilkey Estate		226 72	
Cash, rebate on service line, Consolidated Gas Company		8 00	
Cash for old stoves		8 00	
Cash for fuel, School 24, District 15		2 38	
Tuition fees received from adjoining counties		470 00	
Tuition fees paid by pupils to principals		443 80	
Errors in checks		2 23	
Sale of school property—McDonogh		110 00	
Cash on account for Sunny Hill school property		50 00	
Cash for coal—School 1, District 7		23 25	
Cash for manual training supplies bought by pupils and account Lida Lee Tall		21 20	
Special teacher fund, Roland Park school		500 00	
			$489,992 37

DISBURSEMENTS.

Rent	$5,508 79
Fuel	16,524 98
Repairs	7,630 76
Apparatus and furniture	12,554 32
Teachers' salaries	316,594 91
New buildings	58,295 89
Sanitary costs	1,783 38
Incidentals, including janitors' fees	18,641 07
Kindergarten and manual training	5,422 50
Office expenses, stationery, postage, envelopes, library, rent, phone, examinations, furniture, incidentals	3,606 80
Salary of secretary, treasurer and county superintendent	3,500 00
Traveling expenses, school visitations	500 00
Salary of assistant	2,160 00
School visitations	300 00
Salary of school commissioners	600 00
Salary of clerk	900 00
Extra clerical help	106 50
Tuition fees paid to adjoining counties	582 00
Commencement exercises	250 50
Transportation expenses	6,632 14
Printing and advertising	1,003 65

BALTIMORE COUNTY SCHOOL STATISTICS—Continued.

DISBURSEMENTS—Continued.

Historical maps	1,000 00	
Manual training supplies distributed by supervisors	164 97	
School stationery	5,576 67	
Insurance	340 11	
Expenses of institute	2,408 50	
Expenses of State and County Association	340 00	
School libraries	370 00	
Rural school extension work	446 95	
Attorney's fees	540 00	
Books distributed and charged to individual schools	13,015 87	
Books distributed but not charged to individual schools	1,695 39	
Balance cash on hand July 31, 1912	995 72	
		$489,992 37

BALTIMORE COUNTY SCHOOL STATISTICS—Continued.

REPORT OF BALTIMORE COUNTY FOR THE YEAR ENDING JULY 31, 1912, ON FREE TEXT BOOKS.

LIST OF BOOKS.	NAME OF PUBLISHER.	PRICE.
Bass' Primer	D. C. Heath & Co.	$0.25
*Brooks' Primer	D. Appleton & Co.	.30
*Holton's Primer	Rand, McNally & Co.	.25
Bass' First Reader	D. C. Heath & Co.	.30
Stepping Stones First Reader	Silver, Burdette & Co.	.30
Jones' First Reader	Ginn & Co.	.30
Stepping Stones Second	Silver, Burdette & Co.	.40
Jones' Second	Ginn & Co.	.35
*Fishing and Hunting	American Book Co.	.30
Hiawatha Primer	Houghton, Mifflin & Co.	.40
Stepping Stones Third	Silver, Burdette & Co.	.50
Fairy Stories and Fables	American Book Co.	.35
*In Field and Pasture	" " "	.35
Robinson Crusoe, Baldwin	" " "	.35
*Nature Reader, I, Wilson	Macmillan & Co.	.35
Stepping Stones Fourth	Silver, Burdette & Co.	.60
*Nature Reader, II, Wilson	Macmillan & Co.	.35
*Alice in Wonderland, pocket ed.	" " "	.25
Docas	D. C. Heath & Co.	.35
*In the Days of Giants	Houghton, Mifflin & Co.	.50
Stepping Stones Fifth	Silver, Burdette & Co.	.60
*Favorite Greek Myths	D. C. Heath & Co.	.50
*Heroes of Chivalry	Silver, Burdette & Co.	.50
Robin Hood, Pyle, 50c. ed.	Scribner	.50
Hiawatha, R. L. S. cloth	Houghton, Mifflin & Co.	.40
Evangeline, R. L. S. cloth	" " " "	.25
Snowbound, R. L. S. cloth	" " " "	.25
Ivanhoe, pocket ed.	Macmillan	.25
Silas Marner, Standard Eng. Classics	Ginn & Co.	.30
As You Like It	American Book Co.	.20
Merchant of Venice, Standard Eng. Class.	Ginn & Co.	.30
*Everyday Life in the Col	D. C. Heath & Co.	.60
Montgomery's Beginners	G. & C. Co.	.60
Passano's Maryland History Stories	Williams & Wilkens	.80
Harding's City of Seven Hills	S. F. Co.	.50
*Tappan's Story of Greek People	Houghton, Mifflin & Co.	.65
Lansing's Barbarian and Noble	Ginn & Co.	.40
Gambrill's Events of Maryland History		.90
*Pitman's Stories of Old France	American Book Co.	.60
Montgomery's Leading Facts	Ginn & Co.	1.00
Dunn, The Comm. and Citizen, text	D. C. Heath & Co.	.75
*Seven Little Sisters, Geogr.	Ginn & Co.	.50
*Five Little Strangers	American Book Co.	.40
T. & M. New Geog., First Book	Macmillan Co.	.65
T. & M. Book II (5 book ser.)	" "	.40
T. & M. Book III (5 book ser.)	" "	.75
T. & M. Maryland Supplement	" "	.30
T. & M. Book IV (5 book ser.)	" "	.50
T. & M. Complete Geography	" "	1.00
Woodley's Book I, Grammar	" "	.40
Woodley's Book II	" "	.40
Buehler's Modern English Grammar	Newson & Co.	.60

*—— discount.

BALTIMORE COUNTY SCHOOL STATISTICS—Continued.

BALTIMORE COUNTY FREE TEXT BOOKS—Continued.

LIST OF BOOKS.	NAME OF PUBLISHER.	PRICE.
Rice's Part I, Speller	American Book Co.	.17
Graves' Complete Speller	Ginn & Co.	.25
Sheldon's Word Studies	American Book Co.	.25
Webster's Acad. Dictionary, cloth, index	" " "	1.80
Nichols' Book II, Arithmetic, rev. ed		.25
Nichols' Book III, Arithmetic, rev. ed		.25
Smith's Primary Text	Ginn & Co.	.35
Smith's Intermediate Arithmetic	" " "	.40
Appleton's Book III	D. Appleton & Co.	.40
Milne's Standard Arithmetic	American Book Co.	.65
Concrete Geometry, Hornbrook	" " "	.75
Gulick's Book IV, The Body at Work	Ginn & Co.	.50
*Andrews' Ten Boys of Long Ago	" " "	.50
*Bass' Pioneer Life	D. C. Heath & Co.	.40
*Cooke's Story of Ulysses	Public School Publishing Co.	.50
*Dodge's Elementary Geography	Rand, McNally & Co.	.65
*Dodge's Advanced Geography	" " " "	1.20
Meyers' Arithmetic, Part I	S. F. Co.	.30
Speer's Advanced Arithmetic	Ginn & Co.	.50
Smith's Primary Arithmetic	" " "	.35
Modern Music Series, Primer	Silver, Burdette & Co.	.25
Modern Music Series, Book I	" " " "	.30
Modern Music Series, Book II	" " " "	.40
Robbins' Phonet. for Schools	B. H. S. & Co.	.20
*Prang's Text Book of Art Education, Bk. I.		.25
" " " " " " Book II.		.25
" " " " " " Book III.		.30
" " " " " " Book IV.		.45
" " " " " " Book V.		.45
" " " " " " Book VI.		.45
" " " " " " Book VII.		.55
History of Maryland, Passano		.90

*—— discount.

WHITE SCHOOLS.

School Number.	Election District Number.	No. of Books Issued to the School.	Number Lost.	Number on Hand.	School Number.	Election District Number.	No. of Books Issued to the School.	Number Lost.	Number on Hand.
A	1	4958	466	4492	11	1	265	24	241
3	1	652	44	608	12	1	336	25	311
4	1	249	14	235	1	2	731	114	617
5	1	452	3	449	2	2	597	30	567
6	1	1329	106	1223	3	2	1128	132	996
7	1	2060	44	2016	4	2	216	26	190
8	1	410	24	386	5	2	1357	121	1236
9	1	918	87	831	6	2	469	70	399

BALTIMORE COUNTY SCHOOL STATISTICS—Continued.

WHITE SCHOOLS—Continued.

School Number.	Election District Number.	No. of Books Issued to the School.	Number Lost.	Number on Hand.	School Number.	Election District Number.	No. of Books Issued to the School.	Number Lost.	Number on Hand.
7	2	717	93	624	11	7	360	58	302
9	2	434	24	410	12	7	685	43	642
10	2	539	69	470	13	7	474	31	443
1	3	1244	121	1123	C	8	2632	264	2368
2	3	1869	131	1738	3	8	341	37	304
3	3	2806	401	2405	4	8	305	26	279
5	3	2582	32	2550	5	8	715	56	659
6	3	668	102	566	6	8	847	112	735
7	3	527	70	457	7	8	535	57	478
8	3	2417	174	2243	8	8	137	22	115
1	4	608	63	545	10	8	628	196	432
2	4	340	126	214	11	8	1334	199	1135
4	4	458	59	399	13	8	639	135	504
B	4	4928	359	4569	15	8	640	60	580
7	4	801	112	689	16	8	624	114	510
8	4	343	61	282	1	9	2283	234	2049
9	4	862	80	782	2	9	1588	119	1469
1	5	73	23	50	3	9	2120	304	1816
2	5	519	67	452	4	9	2223	172	2051
3	5	591	39	552	5	9	3872	354	3518
4	5	520	139	381	6	9	1207	211	996
6	5	304	46	258	D	9	4743	573	4170
7	5	507	78	429	9	9	498	60	438
8	5	875	109	766	10	9	640	99	541
10	5	284	20	264	11	9	497	70	427
11	5	252	49	203	1	10	256	31	225
1	6	326	39	287	2	10	247	86	161
2	6	370	38	332	4	10	694	78	616
3	6	396	33	363	7	10	307	20	287
4	6	719	138	581	9	10	279	26	253
5	6	402	23	379	10	10	616	48	568
6	6	488	12	476	1	11	270	39	231
7	6	400	22	378	2	11	706	147	559
8	6	308	33	275	3	11	761	120	641
9	6	308	18	290	5	11	496	105	391
1	7	350	48	302	6	11	559	79	480
2	7	475	23	452	7	11	820	107	713
3	7	505	47	458	8	11	865	159	706
4	7	277	11	266	10	11	246	18	228
5	7	308	27	281	11	11	285	28	257
6	7	233	21	212	12	11	233	27	206
7	7	600	73	522	13	11	466	103	363
8	7	345	10	335	14	11	390	24	366
9	7	301	33	268	1	12	3047	515	2532
10	7	285	14	271	2	12	13215	635	12580

A Catonsville High School.
B Franklin High School.
C Agricultural High School.
D Towson High School.

BALTIMORE COUNTY SCHOOL STATISTICS—Continued.

WHITE SCHOOLS—Continued.

School Number.	Election District Number.	No. of Books Issued to the School.	Number Lost.	Number on Hand.	School Number.	Election District Number.	No. of Books Issued to the School.	Number Lost.	Number on Hand.
3	12	785	121	664	4	14	697	89	608
5	12	1621	277	1344	5	14	1928	130	1798
6	12	1096	35	1061	6	14	343	58	285
1	13	571	52	519	7	14	556	55	501
2	13	328	28	300	E	15	5699	889	4810
3	13	1243	79	1164	2	15	485	27	458
4	13	2391	225	2166	3	15	530	103	427
5	13	557	132	425	4	15	645	62	583
6	13	503	63	440	5	15	491	116	375
7	13	1588	52	1536	6	15	560	73	487
8	13	1873	76	1797	7	15	720	133	587
9	13	608	56	552	8	15	894	171	723
1	14	1873	96	1777	9	15	637	70	567
3	14	2809	459	2350					

E Sparrows Point High School.

COLORED SCHOOLS.

21	1	1210	206	1004	23	9	275	54	221
22	1	351	12	339	24	9	226	34	192
21	2	271	47	224	21	10	217	44	173
22	2	227	28	199	22	10	184	24	160
21	3	303	40	263	21	11	183	1	182
22	3	150	.....	150	22	11	290	54	236
23	3	330	46	284	23	11	159	42	117
21	4	193	.....	193	24	11	184	22	162
22	4	436	63	373	21	12	221	27	194
23	4	152	24	128	21	13	261	40	221
21	7	323	14	309	22	13	663	78	585
22	7	170	6	164	23	13	244	49	195
21	8	163	9	154	21	14	215	12	203
22	8	286	14	272	21	15	280	20	260
23	8	436	103	333	22	15	196	21	175
24	8	417	66	351	23	15	276	36	240
21	9	727	77	650	24	15	800	38	762
22	9	422	32	390					

BALTIMORE COUNTY SCHOOL STATISTICS—Continued.

SCHOOLHOUSES BUILT OR ENLARGED DURING THE YEAR.

Catonsville High School, District 1—Improvement to lot; cost, $80.00.
School No. 6, District 1—Grading; cost, $247.67.
School No. 1, District 3—Grading; cost, $360.47.
School No. 3, District 3—Walks and heating; cost, $619.00.
School No. 5, District 3—New building; material, brick; cost, $21,528.11.
School No. 8, District 3—Grading; cost, $1,223.08.
Franklin High School, District 4—Plumbing; cost, $581.27.
School No. 1, District 6—General repairs; cost, $750.00.
Agricultural High School, District 8—Grading and well; cost, $1,897.98.
School No. 4, District 8—Well; cost, $202.00.
School No. 5, District 8—Well; cost, $110.00.
School No. 4, District 9—Addition; material, brick; cost, $2,656.80.
School No. 10, District 10—Well; cost, $25.00.
School No. 7, District 11—Well; cost, $65.58.
School No. 2, District 12—Addition; material, brick; cost, $17,998.04.
School No. 10, District 13—New lot; cost, $1,036.00.
School No. 11, District 13—New building; material, frame; cost, $762.00.
School No. 5, District 14—New building; material, brick; cost, $4,520.75.
School No. 4, District 15—Partition; cost, $400.00.
School No. 21, District 1—General repairs; cost, $392.00.

FREE SCHOOL BOOK FUND STATEMENT.

RECEIPTS.

Amount of appropriation for the year 1911-1912.....	$12,498 16	
Deficit carried forward to balance.....	2,859 02	
		$15,357 18

DISBURSEMENTS.

Amount expended for books, and *cost of distribution.....	$14,711 26	
Deficit from year 1910-1911.....	645 92	
		$15,357 18

*No part of the salary of the secretary-treasurer and county superintendent, or that of the clerk, shall be charged to this fund.

STATEMENT OF COLORED INDUSTRIAL FUND.

RECEIPTS.

Balance on hand July 31, 1911.....	$100 00	
Amount of State appropriation year ending July 31, 1912..	1,500 00	
		$1,600 00

DISBURSEMENTS.

Salary of instructor, domestic science, sewing, handwork....	$519 40	
Salary of assistant instructor in manual training, H. B. Hoshall, and supervisors, D. Fred Shamberger and L. E. Weer	884 44	
Amount paid for material.....	196 16	
		$1,600 00

CALVERT COUNTY

PRINCE FREDERICK, July 31st, 1912.

DR. M. BATES STEPHENS,

Superintendent.

DEAR SIR: I herewith submit my Report for the year ending with this date.

Very respectfully,

J. B. BUNTING,

County Superintendent, Calvert County, Md.

SUMMARY OF SCHOOL STATISTICS

FOR THE YEAR ENDING JULY 31, 1912.

	1912.	1911.
Number of schoolhouses owned by the county, 49; rented, 3; total.... Frame, 51; log, 1.	52	51
Number of rooms occupied when attendance is largest.....	57	55
Number of male teachers (principals), white, 2; colored, 3; total....	5	4
Number of female teachers (principals), white, 33; colored, 16; total..	49	47
Number of female teachers (assistants), white, 4; colored, 2; total....	6	6
Totals, white, 39; colored, 21; total.....	60	59
Number of fenced lots	25	25
Number of schools having outbuildings.....	52	50
Number of schools having sufficient blackboards.....	45	42
Number of schools having good furniture.....	45	45
Number of terms schools were open—white, 9 months; colored, 6 months.		
Number of different pupils for the year—male, white, 676; colored, 572; total, 1,248; females, white, 563; colored, 610; total, 1,173; total....	2,421	2,460
Number of pupils in average attendance—white, 695; colored, 582; total	1,277	1,305

NUMBER OF PUPILS ON ROLL.

	Fall Term.	Winter Term.	Spring Term.	Summer Term.
White.....	1,032	1,128	1,098	966
Colored.....	714	1,102	1,123	.....
Totals.....	1,746	2,230	2,221	966

AVERAGE ATTENDANCE.

	Fall Term.	Winter Term.	Spring Term.	Summer Term.
White.....	704	673	694	689
Colored.....	418	596	678	...
Totals.....	1,122	1,269	1,372	689

CALVERT COUNTY SCHOOL STATISTICS—Continued.

	1912.	1911.
Number of pupils in 1st grade Jan. 1st	704	799
Number of pupils in 2nd grade Jan. 1st	333	353
Number of pupils in 3rd grade Jan. 1st	350	370
Number of pupils in 4th grade Jan. 1st	263	311
Number of pupils in 5th grade Jan. 1st	236	241
Number of pupils in 6th grade Jan. 1st	156	127
Number of pupils in 7th grade Jan. 1st	83	89

ENROLLMENT AND EXPENSES FOR THE YEAR ENDING JULY 31, 1912.

No. of School.	No. of District.	Total Enrollment for the Year.	Average Attendance for the Year.	No. Pupils in Elementary Grades.	Fuel.	Apparatus and Furniture.	Teachers' Salaries.	New Buildings and Repairs.	Sanitary Expenses and Incidentals.	Cost of Books	Total Expenses.
1	1	38	18	38	15.00	.....	360.00	18.45	2.70	26.80	422.95
2	1	15	8	15	15.00	.....	262.50	.50	2.50	9.20	289.70
3	1	22	15	22	15.00	.....	400.00	.....	2.07	21.40	438.47
5	1	41	21	41	15.00	.....	460.00	1.25	3.60	57.85	537.70
6	1	47	33	47	15.00	.....	460.00	12.15	14.39	71.85	573.39
7	1	30	16	30	15.00	.....	440.00	10.05	2.00	18.05	485.10
*7	1	21	9	21	15.00	.....	322.00	.30	3.99	15.50	356.79
8	1	131	85	131	49.30	.....	1260.00	217.78	2.00	84.45	1613.53
9	1	66	29	66	30.00	8.75	820.00	.....	2.00	40.90	901.65
10	1	29	17	29	11.45	8.30	400.00	.88	3.00	9.30	432.93
11	1	22	14	22	15.00	7.50	460.00	.....	4.52	14.60	526.62
12	1	41	31	41	31.70	.....	380.00	1.80	.70	36.75	450.95
1	2	43	26	43	15.00	.....	400.00	35.07	2.01	39.53	491.63
2	2	35	21	35	15.00	.....	380.00	15.32	2.00	61.40	473.72
3	2	27	15	27	15.00	9.50	370.00	2.00	6.35	16.75	419.60
4	2	42	21	42	20.00	.....	460.00	.....	2.89	21.65	504.54
5	2	37	17	37	17.00	.....	460.00	.79	4.05	36.35	518.19
6	2	24	14	24	15.00	8.75	400.00	32.90	7.55	14.20	478.40
7	2	26	16	26	15.00	.....	440.00	.....	3.90	19.50	478.40
8	2	43	19	43	15.00	.....	370.00	11.50	2.95	30.25	429.70
9	2	31	19	31	4.25	.....	420.00	.45	7.93	30.75	463.38
10	2	37	13	37	15.00	.....	390.00	5.00	2.15	19.75	431.90
11	2	19	13	19	8.55	87.99	180.00	501.29	.58	34.50	812.91
1	3	41	24	41	15.95	7.50	400.00	39.50	.40	58.80	522.15
2	3	28	10	28	27.25	94.64	270.00	702.00	1.58	30.20	1125.67
3	3	23	12	23	15.00	.....	400.00	1.76	9.48	25.15	451.39
4	3	36	24	36	5.00	.....	360.00	.52	3.10	33.60	402.22
5	3	28	14	28	27.00	16.00	360.00	.....	2.00	20.00	425.00
6	3	53	34	53	2.50	74.49	460.00	800.00	1.55	44.70	1383.24
7	3	39	18	39	28.00	.....	390.00	.....	2.50	30.15	450.65
8	3	30	13	30	15.00	12.00	396.00	106.20	2.35	22.70	554.25
9	3	43	30	43	23.50	.10	460.00	.25	1.20	63.60	548.65
10	3	14	10	14	15.00	.....	385 00	.....	1.95	21.10	423.05
11	3	37	16	37	28.25	30.51	360.00	.....	3.40	65.35	487.51

*Branch.

CALVERT COUNTY SCHOOL STATISTICS—Continued.

The above statistics total as follows:

Total enrollment for the year..	1,239	Teachers' salaries.....	$14,535.50
Average attendance for the year	695	New buildings and repairs.....	2,517.71
No. pupils in elementary grades	1,239	Sanitary expenses and incidentals	115.34
Fuel	$597.00	Cost of books.....	1,146.65
Apparatus and furniture.....	366.03	Total expenses.....	19,305.93

In "Total Expenses" are included the following items of rent:

School No. 11, E. D. 1..... $25.00
School No. 5, E. D. 2..... 27.00

COLORED SCHOOLS.

No. of School.	No. of District.	Total Enrollment for the Year.	Average Attendance for the Year.	No. Pupils in Elementary Grades.	Fuel.	Apparatus and Furniture.	Teachers' Salaries.	New Buildings and Repairs.	Sanitary Expenses and Incidentals.	Cost of Books	Total Expenses.
1	1	79	37	79	8.00	.....	150.00	6.00	1.44	23.10	188.54
2	1	47	29	47	8.00	.....	145.00	.....	1.08	13.25	167.33
3	1	117	78	117	16.00	.....	205.00	.....	.....	69.30	290.30
4	1	68	45	68	8.00	.....	145.00	1.00	.60	17.20	171.80
5	1	22	14	22	8.00	.....	145.00	.....	2.10	11.35	166.45
6	1	46	19	46	8.00	.....	109.00	1.05	.....	18.30	136.35
7	1	60	23	60	8.00	.....	135.00	.75	2.20	11.75	157.70
1	2	33	18	33	8.78	.....	145.00	32.12	.67	20.65	207.72
2	2	53	21	53	10.00	.....	145.00	.....	1.70	24.05	180.75
3	2	29	18	29	8.00	.....	145.00	.....	2.25	21.30	176.55
4	2	70	36	70	8.00	.....	145.00	4.20	5.20	34.00	196.40
5	2	75	36	75	10.75	.....	145.00	2.00	2.75	57.05	244.55
1	3	57	18	57	16.00	.....	145.00	5.00	3 53	27.40	196.93
2	3	102	39	102	8.00	.....	145.00	.....	3.48	30.20	186.68
3	3	103	49	103	20.00	.....	175.00	.....	3.15	38.35	236.50
4	3	63	25	63	18.26	11.50	145.00	58.74	1.74	7.20	242.44
5	3	60	29	60	8.00	.85	145.00	.....	2.50	30.25	186.60
6	3	53	29	53	8.00	.....	145.00	4.81	.70	23.60	182.11
7	3	46	19	46	8.00	.....	145.00	.....	2.50	22.45	177.93

The above statistics total as follows:

Total enrollment for the year..	1,182	Teachers' salaries.....	$2,804.00
Average attendance for the year	582	New buildings and repairs.....	115.67
No. pupils in elementary grades	1,182	Sanitary expenses and incidentals	37.59
Fuel	$195.75	Cost of books.....	500.75
Apparatus and furniture.....	12.35	Total expenses.....	3,693.15

CALVERT COUNTY.

STATEMENT OF RECEIPTS AND DISBURSEMENTS FOR PUBLIC SCHOOL PURPOSES FOR THE YEAR ENDING JULY 31, 1911.

RECEIPTS.

Balance on hand July 31, 1911		$2,066 41	
State school tax		11,913 49	
State free school fund		989 16	
State donations and academic fund		1,200 00	
County school tax, 17 cents on the $100		5,236 00	
Amount of levy	$5,236 00		
Interest on county school levy		42 84	
Licenses		2,045 45	
			$23,493 35

DISBURSEMENTS.

Rent	$52 00	
Fuel	795 49	
Repairs	630 09	
Apparatus and furniture	378 38	
Teachers' salaries	17,339 50	
New buildings	2,003 29	
Sanitary costs	152 93	
Office expenses	16 51	
Salary of secretary, treasurer and county superintendent	800 00	
Salary of school commissioners	300 00	
Advertising	25 00	
Expenses of State and County Association	15 00	
School supplies	80 84	
Balance on hand July 31, 1912	904 32	
		$23,493 35

REPORT OF CALVERT COUNTY FOR THE YEAR ENDING JULY 31, 1912, ON FREE TEXT BOOKS.

LIST OF BOOKS.	NAME OF PUBLISHER.	*PRICE.
The Arnold Primer	Silver, Burdette & Co.	$0.30
Ward's Additional Primer	" " " "	.36
Stepping Stones, First Year Reader	" " " "	.30
Stepping Stones, Second Year Reader	" " " "	.40
Stepping Stones, Third Year Reader	" " " "	.50
Stepping Stones, Fourth Year Reader	" " " "	.60
Stepping Stones, Fifth Year Reader	" " " "	.60
Stepping Stones, Sixth Year Reader	" " " "	.60
Ward's Additional First Reader	" " " "	.36
Ward's Additional Second Reader	" " " "	.44
Ward's Additional Third Reader	" " " "	.50
Ward's Additional Fourth Reader	" " " "	.60
Word by Word, Primary Speller (Stickney)	Ginn & Co.	.15
Word by Word, Advanced Speller (Stickney)	" " "	.20
Milne's Elements of Arithmetic	American Book Co.	.30
Milne's Standard Arithmetic	" " "	.65
Milne's Mental Arithmetic	" " "	.30
Appleton's Elementary Geography	" " "	.55
Appleton's Higher Geography	" " "	1.25
Dryer's Physical Geography	" " "	1.20
Montgomery's Beginners' U. S. History	Ginn & Co.	.60
Thompson's History of the United States	D. C. Heath & Co.	1.00
Makers of American History (Chanler & Chitwood)	Silver, Burdette & Co.	.60
Passano's History of Maryland	Wm. J. C. Dulany Co.	.90
Guide Books to English, Book 1	Silver, Burdette & Co.	.45
Guide Books to English, Book 2	" " " "	.60
Swinton's Word Analysis	American Book Co.	.35
Steele's Popular Physics	" " "	1.00
Conn's Elementary Physiology	Silver, Burdette & Co.	.60
Wentworth's Elementary Algebra	Ginn & Co.	1.12
Wentworth's Plane Geometry	" " "	.75
Collar & Daniels' First Year Latin	" " "	1.00

*A discount of 16⅔ per cent. allowed by jobbers on above prices.

FREE SCHOOL BOOK FUND STATEMENT.

RECEIPTS.

Amount of appropriation for the year 1911-1912.....	$1,576 18	
Balance of amount borrowed from general school fund.....	569 55	
		$2,145 73

DISBURSEMENTS.

Amount expended for books.....	$1,312 64	
*Cost of distribution.....	164 74	
Paid on amount borrowed from general school fund.....	98 80	
Balance due general school fund.....	565 55	
		$2,145 73

*No part of the salary of the secretary-treasurer and county superintendent, or that of the clerk, shall be charged to this fund.

CAROLINE COUNTY

DR. M. BATES STEPHENS,

State Superintendent of Education, Annapolis, Md.

DEAR SIR: I herewith submit the Annual Report of the Public Schools of Caroline County for the fiscal year ending July 31, 1912.

Very respectfully,

E. M. NOBLE, *County Superintendent.*

SUMMARY OF SCHOOL STATISTICS

FOR THE YEAR ENDING JULY 31, 1912.

	1912.	1911.
Number of schoolhouses owned by the county, 74; rented, 3; total.... Frame, 76; brick, 1.	77	79
Number of rooms occupied when attendance is largest.....	115	112
Number of male teachers (principals), white, 6; colored, 6; total.....	12	11
Number of female teachers (principals), white, 48; colored, 13; total..	61	62
Number of male teachers (assistants), white, 2; total.....	2	1
Number of female teachers (assistants), white, 37; colored, 3; total...	40	38
Total, white, 93; colored, 22; total.....	115	112
Number of fenced lots	1	1
Number of schools having outbuildings.....	74	76
Number of schools having sufficient blackboards.....	72	76
Number of schools having good furniture.....	67	60
Number of terms schools were open—white, 4; colored, 2½.		
Number of different pupils for the year—male, white, 1,956; colored, 634; total, 2,590; females, white, 1,774; colored, 607; total, 2,381; total	4,971	4,937
Number of pupils in average attendance—white, 2,108; colored, 539; total	2,647	2,599
Number of pupils over 16 years of age—white, 188; colored, 57; total..	245	218
Number of official school visits paid by county superintendent.....	163	149

NUMBER OF PUPILS ON ROLL.

	Fall Term.	Winter Term.	Spring Term.	Summer Term.
White.....	2,902	3,393	3,224	2,909
Colored.....	857	1,146	1,167	.....
Totals.....	3,759	4,539	4,391	2,909

AVERAGE ATTENDANCE.

	Fall Term.	Winter Term.	Spring Term.	Summer Term.
White.....	1,967	2,202	2,286	1,946
Colored.....	555	519	522	.....
Totals.....	2,522	2,721	2,808	1,946

CAROLINE COUNTY SCHOOL STATISTICS—Continued.

	White.	Col.	1912.	1911.
Number of pupils in 1st grade Jan. 1st	800	553	1,353	1,418
Number of pupils in 2nd grade Jan. 1st	460	128	588	524
Number of pupils in 3rd grade Jan. 1st	444	193	637	605
Number of pupils in 4th grade Jan. 1st	452	111	563	570
Number of pupils in 5th grade Jan. 1st	408	65	473	514
Number of pupils in 6th grade Jan. 1st	320	73	393	343
Number of pupils in 7th grade Jan. 1st	195	23	218	232
Number of pupils in 8th grade Jan. 1st..High School	155	..	155	119
Number of pupils in 9th grade Jan. 1st.. "	77	..	77	80
Number of pupils in 10th grade Jan. 1st.. "	52	..	52	44
Number of pupils in 11th grade Jan. 1st.. "	22	..	22	23
Special	8	..	8	11

ENROLLMENT AND EXPENSES FOR THE YEAR ENDING JULY 31, 1912.

No. of School.	No. of District.	Total Enrollment for the Year.	Average Attendance for the Year.	No. Pupils in Elementary Grades.	Fuel.	Apparatus and Furniture.	Teachers' Salaries.	New Buildings and Repairs.	Sanitary Expenses and Incidentals.	Cost of Books	Total Expenses.
1	1	56	27	56	43.00	.....	348.75	4.84	1.85	23.00	421.44
2	1	118	76	101	97.72	156.55	1438.05	987.23	6.90	79.50	2765.95
3	1	38	19	38	15.00	.....	343.75	.....	.25	12.00	371.00
4	1	143	75	122	103.12	313.86	1141.25	769.50	9.30	152.50	2489.53
5	1	27	12	27	16.25	.....	238.50	2.65	.....	4.50	261.90
6	1	35	10	35	18.00	.....	298.75	12.24	.70	29.50	359.19
1	2	124	49	123	49.55	293.75	784.25	776.47	3.00	42.50	1949.52
2	2	39	14	39	25.89	10.80	473.75	6.20	.80	23.00	540.44
3	2	254	147	225	213.89	17.25	2887.40	73.06	36.95	153.50	3382.05
*4	2	....	....	....	.....	.....	.....	.....	.....	.....	.....
5	2	23	11	23	19.25	.....	349.50	16.06	1.55	16.00	402.36
6	2	44	17	44	17.50	6.25	356.95	18.23	.75	15.50	415.18
7	2	48	19	48	17.00	.....	296.25	2.15	2.87	23.00	341.27
1	3	30	16	30	5.85	.....	314.50	.45	.75	7.50	329.05
2	3	34	17	34	28.00	.....	345.75	.....	.....	13.00	386.75
3	3	45	25	45	19.82	.....	298.00	8.26	3.44	12.00	341.52
4	3	38	23	38	17.00	.....	407.50	2.40	1.10	17.50	445.50
†	3	202	149	90	362.48	228.06	4372.39	302.14	98.25	261.50	5624.82
5	3	223	162	223	113.55	12.60	1997.40	77.53	26.35	161.00	2388.43
6	3	35	17	35	18.25	.....	309.00	13.78	1.10	28.00	370.13
7	3	53	29	53	18.50	.....	448.75	3.15	1.12	25.50	497.02
8	3	52	24	52	25.60	126.68	412.65	244.63	1.35	51.50	862.41
9	3	37	14	37	19.35	8.75	344.88	.....	.....	16.50	389.48
10	3	56	26	56	27.00	10.25	298.75	36.56	2.69	16.50	391.75
11	3	52	28	52	37.44	246.05	242.25	834.80	1.20	72.50	1434.24
1	4	49	26	49	15.00	4.70	375.45	19.57	4.14	44.00	462.86
2	4	66	29	66	16.55	12.37	337.00	10.31	.40	6.00	382.63
3	4	60	25	60	17.00	.....	297.75	41.95	6.80	27.50	391.00
4	4	38	21	38	16.35	.....	473.75	6.98	1.30	16.00	514.38
5	4	162	114	112	117.30	172.73	2720.15	354.76	34.81	176.00	3575.75

*Closed. †Caroline High School.

CAROLINE COUNTY SCHOOL STATISTICS—Continued.

No. of School.	No. of District.	Total Enrollment for the Year.	Average Attendance for the Year.	No. Pupils in Elementary Grades.	Fuel.	Apparatus and Furniture.	Teachers' Salaries.	New Buildings and Repairs.	Sanitary Expenses and Incidentals.	Cost of Books	Total Expenses.
6	4	62	42	60	28.50	.....	753.25	50.63	4.30	42.00	878.68
7	4	37	17	37	7.00	.....	325.10	21.45	2.50	21.00	377.05
8	4	29	15	29	14.00	.....	315.00	2.40	6.10	16.50	354.00
9	4	49	28	49	12.90	8.50	439.25	3.75	4.63	58.50	527.53
1	5	302	212	248	206.25	81.58	4028.40	80.34	40.40	264.00	4780.97
2	5	33	17	33	17.39	.....	361.50	51.11	1.55	29.50	461.05
3	5	41	13	41	14.00	.....	267.75	29.55	1.20	29.00	341.50
4	5	39	20	39	12.70	.....	345.25	.....	1.35	23.50	382.80
5	5	27	14	27	18.75	.....	348.00	1.25	1.55	15.50	385.05
1	6	37	17	37	29.85	15.05	385.10	4.50	9.60	20.50	464.60
2	6	53	42	47	44.84	11.63	865.75	20.15	4.11	67.50	1013.98
3	6	43	23	43	27.60	.....	303.75	2.32	5.10	23.50	362.27
4	6	37	15	37	24.60	.....	296.50	.75	3.00	19.00	343.85
5	6	52	20	52	24.60	.....	324.30	.....	.....	30.50	379.40
1	7	37	22	37	29.50	.....	466.25	3.70	4.22	34.00	537.67
*2	7	....	.....	.....	.....	.....	.....	.....	.....	.....	.....
3	7	36	17	36	18.61	.....	411.80	3.21	.....	25.00	458.62
4	7	270	173	227	225.22	66.10	3883.00	240.46	32.15	150.00	4686.93
5	7	42	22	42	20.35	7.25	295.75	.18	1.70	22.50	347.73
*1	8	....	.....	.....	.....	.....	.....	1.50	.....	.....	1.50
2	8	34	13	34	15.95	.....	368.00	3.03	1.00	17.00	404.98
3	8	46	21	46	48.25	.....	357.19	7.17	.....	13.50	426.11
4	8	58	28	58	18.60	14.11	449.00	70.73	4.52	74.00	630.96
5	8	45	20	45	12.80	.....	386.58	2.53	.30	19.00	421.21
6	8	70	38	70	32.35	249.12	715.75	703.60	2.60	97.00	1800.42
7	8	40	24	40	15.95	.....	311.55	2.23	.65	30.50	360.88
8	8	30	14	30	15.95	.....	301.75	1.45	1.15	21.00	341.30

*Closed.

The above statistics total as follows:

Total enrollment for the year..	3,730	Teachers' salaries.....	$40,258.59
Average attendance for the year	2,108	New buildings and repairs.....	5,933.89
No. pupils in elementary grades	3,395	Sanitary expenses and incidentals	383.40
Fuel	$2,447.72	Cost of books.....	2,691.00
Apparatus and furniture.....	2,073.99	Total expenses.....	53,958.59

In "Total Expenses" are included the following items of rent:

School No. 1, E. D. 5..... $80.00
School No. 4, E. D. 7..... 90.00

CAROLINE COUNTY SCHOOL STATISTICS—Continued.

COLORED SCHOOLS.

No. of School.	No. of District.	Total Enrollment for the Year.	Average Attendance for the Year.	No. Pupils in Elementary Grades.	Fuel.	Apparatus and Furniture.	Teachers' Salaries.	New Buildings and Repairs.	Sanitary Expenses and Incidentals.	Cost of Books*	Total Expenses.
1	1	100	43	100	15.00	.....	173.98	3.12	3.04	24.00	219.14
2	1	40	16	40	15.00	.....	100.00	8.34	1.75	22.50	147.59
1	2	84	32	84	17.50	.....	175.50	3.24	2.30	22.50	221.04
2	2	55	28	55	15.25	.....	175.50	32.61	2.98	36.00	262.34
3	2	76	33	76	12.25	.....	128.70	.....	1.80	13.50	156.25
1	3	144	76	144	36.50	.....	474.00	7.03	5.61	80.50	603.64
*2	3	....	.....	.....	.....	.....	.....	.....	.....	.....	.....
3	3	52	26	52	16.25	.....	128.70	1.54	2.30	.....	148.79
1	4	80	31	80	22.00	.....	151.80	3.50	2.00	9.50	188.80
2	4	34	8	34	14.00	.....	125.00	.....	2.60	7.00	148.60
3	4	40	18	40	17.50	.....	154.95	31.32	2.80	11.00	217.57
1	5	134	42	134	75.95	.....	331.80	2.38	6.12	68.00	484.25
1	6	64	31	64	18.15	.....	141.70	6.46	.80	14.50	181.61
2	6	29	15	29	25.50	.....	117.70	.....	.90	4.00	148.10
3	6	39	17	39	17.50	.....	150.80	1.40	2.20	11.00	182.90
1	7	135	59	135	34.25	.....	291.95	14.51	3.00	35.00	378.71
1	8	42	16	42	14.33	.....	140.40	1.92	1.10	12.00	169.75
2	8	23	14	23	18.00	3.90	140.40	.....	1.50	8.00	171.80
3	8	52	24	52	2.65	5.00	175.50	.20	3.25	11.00	197.60
4	8	18	10	18	15.95	.....	117.00	4.89	1.20	14.50	153.54

*Closed.

The above statistics total as follows:

Total enrollment for the year..	1,241	Teachers' salaries.....	$3,395.38
Average attendance for the year	539	New buildings and repairs.....	122.46
No. pupils in elementary grades	1,240	Sanitary expenses and incidentals	47.25
Fuel	$403.53	Cost of books.....	404.50
Apparatus and furniture.....	8.90	Total expenses.....	4,382.02

CAROLINE COUNTY.

STATEMENT OF RECEIPTS AND DISBURSEMENTS FOR PUBLIC SCHOOL PURPOSES FOR THE YEAR ENDING JULY 31, 1912.

RECEIPTS.

Balance on hand July 31, 1911		$280 60	
State school tax		19,708 53	
State free school fund		1,459 47	
State donations and academic fund		1,200 00	
County school tax, 30 cents on the $100		30,000 00	
Amount of levy	$30,000 00		
Sales of books		99 84	
Free book fund		3,123 12	
Colored industrial fund		1,500 00	
Other sources:			
On account high schools		6,500 00	
Account Greensboro High School		500 00	
Receivers of Wm. J. C. Dulany Co., dividend		49	
People's National Bank, proceeds of note $4,500		4,410 00	
People's National Bank, proceeds of note $500		495 00	
			$69,277 05

DISBURSEMENTS.

Rent	$170 00	
Fuel	2,851 25	
Repairs	1,687 26	
Apparatus and furniture	2,082 89	
Teachers' salaries	43,653 97	
New buildings	4,369 09	
Sanitary costs and incidentals	430 65	
Office expenses	750 64	
Salary of secretary, treasurer and county superintendent	1,200 00	
Salary of school commissioners	300 00	
Tuition fees paid to adjoining counties	237 99	
Commencement exercises	35 00	
Discount and interest	179 51	
Loans	5,000 00	
Printing	79 75	
Advertising	50 00	
Hauling, freight, free books	3,345 00	
Insurance	23 70	
Expenses of institute	245 79	
Expenses of State and County Association	219 35	
Colored industrial	1,052 77	
School supplies	1,039 28	
Balance cash on hand July 31, 1912	273 16	
		$69,277 05

REPORT OF CAROLINE COUNTY FOR THE YEAR ENDING JULY 31, 1912. ON FREE TEXT BOOKS.

LIST OF BOOKS.	NAME OF PUBLISHER.	*PRICE.
Payne's Geographical Reader	American Book Co.	$0.25
Harvey's New School Grammar	" " "	.60
Eggleston's U. S. History	" " "	1.05
Hart's American History	" " "	1.50
Wolfson's Ancient History	" " "	1.50
Harding's Mediaeval and Modern History	" " "	1.50
Walker's English History	" " "	1.50
Avery's Elementary Physics	" " "	1.00
Steps in English, Book I	" " "	.40
Modern Illustrative Bookkeeping	" " "	1.00–.85
G. G. & H. Commercial Geography	" " "	1.25
Brooks' Readers, First Year	" " "	.25
Brooks' Readers, Second Year	" " "	.35
Brooks' Readers, Third Year	" " "	.40
Brooks' Readers, Fourth Year	" " "	.40
Moore & Miner's Commercial Arithmetic	Ginn & Co.	1.00
Cyr's First Reader	" " "	.28
Cyr's Second Reader	" " "	.36
Cyr's Third Reader	" " "	.50
Frye's First Step in Geography, I and II	" " "	.45
Frye's Grammar School Geog., I and II	" " "	.80
Wentworth's New School Algebra	" " "	1.12
Wentworth's Plane Geometry	" " "	.75
Wentworth's Solid Geometry	" " "	.75
Montgomery's Beginner's American History	" " "	.60
Gambrill's History of Maryland	" " "	.90
Lockwood & Emerson's Rhetoric	" " "	1.00
S. B. & H. Agriculture for Beginners	" " "	.75
Jones' First Reader	" " "	.30
Jones' Third Reader	" " "	.45
Ward's Primer	Silver, Burdette & Co.	.36
Ward's First Reader	" " " "	.36
Ward's Second Reader	" " " "	.44
Arnold's Primer	" " " "	.30
Stepping Stones, Book II	" " " "	.40
Stepping Stones, Book III	" " " "	.50
Stepping Stones, Book IV	" " " "	.60
Stepping Stones, Book V	" " " "	.60
Stepping Stones, Book VI	" " " "	.60
Conn's Introductory Physiology	" " " "	.36
Conn's Elementary Physiology	" " " "	.60
The Silver-Burdette Readers, Fourth Book	" " " "	.45
Eleanor Smith Primer of Vocal Music	" " " "	.25
Eleanor Smith First Book of Vocal Music	" " " "	.30
Makers of American History (Chandler & Chitwood)	" " " "	.60
Bennett's Foundations of Latin	Allyn & Bacon	.90
Bennett's Latin Grammar	" " "	.80
Bennett's Cicero	" " "	1.00
Bennett's Virgil	" " "	1.20
Bennett's Latin Composition	" " "	.80
Kelsey's Caesar	" " "	1.25
Bailey's Elementary Botany	Macmillan Co.	1.10
The Beginnings of Agriculture, Mann	" "	1.00

* 20 per cent. discount.

CAROLINE COUNTY FREE TEXT BOOKS—Continued.

LIST OF BOOKS.	NAME OF PUBLISHER.	*PRICE.
Elements of Agriculture, Warren	Macmillan Co.	$1.00
Chancellor's Graded Spellers, III-VIII	" "	.15–.18
Baker & Carpenter's First Year Language Readers	" "	.25
Emerson & Bender's English Written and Spoken, Book III	" "	.60
Nichols' Graded Arithmetic, Books III-VIII	Johnson, Blagden & McTurnan	.25
Riverside Literature Series	Houghton, Mifflin & Co.	.15–.30
Otis' German Grammar	Henry Holt & Co.	.80
German Readings	D. C. Heath & Co.	.30–.70
Heath's Fifth Reader	" " " " "	.50
Holton's Primer	Rand, McNally & Co.	.25
Penmanship Manual	E. H. Norman	.25
Gregg Shorthand Manual	Gregg Publishing Co.	1.50
Modern Pitmanic Shorthand	Modern Text Book Co.	1.00
Aldine Primer	Newson & Co.	.32
American History and Government, Woodburn & Moran	Longmans, Green & Co.	1.00

*20 per cent. discount.

WHITE SCHOOLS.

School Number.	Election District Number.	No. of Books Issued to the School.	Number Lost.	Number on Hand.	School Number.	Election District Number.	No. of Books Issued to the School.	Number Lost.	Number on Hand.
1	1	46	.....	600	9	3	33	.....	230
2	1	159	.....	1020	10	3	33	.....	361
3	1	24	.....	220	11	3	145	.....	145
4	1	305	.....	943	1	4	88	.....	413
5	1	9	.....	291	2	4	12	.....	421
6	1	59	.....	344	3	4	55	.....	341
1	2	85	.....	527	4	4	32	.....	286
2	2	46	.....	283	5	4	352	.....	1630
3	2	307	.....	1713	6	4	84	.....	625
*4	2	.....	.....	.....	7	4	42	.....	326
5	2	32	.....	287	8	4	33	.....	216
6	2	31	.....	312	9	4	117	.....	396
7	2	46	.....	342	1	5	528	.....	2538
1	3	15	.....	310	2	5	59	.....	298
2	3	26	.....	322	3	5	58	.....	272
3	3	24	.....	455	4	5	47	.....	329
4	3	35	.....	278	5	5	31	.....	237
†	3	523	.....	2918	1	6	41	.....	281
5	3	322	.....	1488	2	6	135	.....	758
6	3	56	.....	269	3	6	47	.....	296
7	3	51	.....	382	4	6	38	.....	304
8	3	103	.....	358	5	6	61	.....	433

*Closed.

†Caroline High School.

CAROLINE COUNTY SCHOOL STATISTICS—Continued.

WHITE SCHOOLS—Continued.

School Number.	Election District Number.	No. of Books Issued to the School.	Number Lost.	Number on Hand.	School Number.	Election District Number.	No. of Books Issued to the School.	Number Lost.	Number on Hand.
1	7	68	.....	390	3	8	27	.....	604
*2	7	.....	.....	.....	4	8	148	.....	579
3	7	50	.....	266	5	8	38	.....	348
4	7	300	.....	2076	6	8	194	.....	495
5	7	45	.....	401	7	8	61	.....	473
*1	8	.....	.....	.....	8	8	42	.....	263
2	8	34	.....	365					

COLORED SCHOOLS.

1	1	48	.....	357	3	4	22	.....	209
2	1	45	.....	186	1	5	136	.....	237
1	2	45	.....	205	1	6	29	.....	148
2	2	72	.....	164	2	6	8	.....	128
3	2	27	.....	182	3	6	22	.....	210
1	3	161	.....	333	1	7	70	.....	355
*2	3	.....	.....	.....	1	8	24	.....	97
3	3	.....	.....	151	2	8	16	.....	161
1	4	19	.....	320	3	8	22	.....	242
2	4	14	.....	118	4	8	29	.....	104

*Closed.

SCHOOLHOUSES BUILT OR ENLARGED DURING THE YEAR.

School No. 2, District 1—Material, wood; cost, $975.00; length, 58 feet; width, 26 feet; height, 12 feet; square feet of blackboard, 250; outbuildings, no; fences, no; cost of furniture, $156.55.

School No. 4, District 1—Material, wood; cost, $769.50; length, 30 feet; width, 26 feet; height, 12 feet; square feet of blackboard, 150; outbuildings, no; fences, no; cost of furniture, $313.86.

School No. 1, District 2—Material, wood; cost, $775.00; length, 34 feet; width. 26 feet; height, 12 feet; square feet of blackboard, 120; outbuildings, no; fences, no; cost of furniture, $293.75.

School No. 11, District 3—Material, wood; cost, $834.80; length, 36 feet; width, 26 feet; height, 12 feet; square feet of blackboard, 120; outbuildings, yes; fences, no; cost of furniture, $246.05.

School No. 6, District 8—Material, wood; cost, $700.00; length, 30 feet; width, 24 feet; height, 12 feet; square feet of blackboard, 120; outbuildings, no; fences, no; cost of furniture, $249.12.

FREE SCHOOL BOOK FUND STATEMENT.

RECEIPTS.

Balance on hand July 31, 1911	$373 42	
Amount of appropriation for the year 1911-12	3123 12	
Amount of sales	99 84	
		$3,596 38

DISBURSEMENTS.

Amount expended for books	$3,266 37	
*Cost of distribution	78 63	
Balance July 31, 1912	251 38	
		$3,596 38

*No part of the salary of the secretary-treasurer and county superintendent, or that of the clerk, shall be charged to this fund.

STATEMENT OF COLORED INDUSTRIAL FUND.

RECEIPTS.

Balance on hand July 31, 1911	$117 56	
Amount of state appropriation year ending July 31, 1912	1,500 00	
		$1,617 56

DISBURSEMENTS.

Salary of instructor and supervisor	$450 00	
Amount paid for tools and apparatus, etc	325 00	
Amount paid for material, etc	177 77	
Expense of supervisor	100 00	
*Balance on hand July 31, 1912	564 79	
		$1,617 56

*Considerably more than this balance was paid as additional salaries to teachers for industrial work, which amounts are charged to individual schools under salaries.

CARROLL COUNTY

DR. M. BATES STEPHENS,

State Superintendent of Education, Annapolis, Md.

DEAR SIR: I herewith submit the Annual Report of the Public Schools of Carroll County for the fiscal year ending July 31, 1912.

Very respectfully,

GEORGE F. MORELOCK, *County Superintendent.*

SUMMARY OF SCHOOL STATISTICS

FOR THE YEAR ENDING JULY 31, 1912.

	1912.	1911.
Number of schoolhouses owned by the county, 128; loaned, 2; rented, 10; total	140	140
Frame, 30; brick, 102; stone, 8.		
Number of rooms occupied when attendance is largest	192	188
Number of male teachers (principals), white, 59; colored, 5; total	64	63
Number of female teachers (principals), white, 69; colored, 7; total	76	77
Number of male teachers (assistants), white, 7; total	7	4
Number of female teachers (assistants), white, 47; total	47	44
Total, white, 182; colored, 12; total	194	188
Number of schools having outbuildings	140	140
Number of schools having sufficient blackboards	140	140
Number of schools having good furniture	140	140
Number of terms schools were open—white, 4; colored, 3⅓.		
Number of different pupils for the year—males, white, 3,319; colored, 220; total, 3,539; females, white, 3,075; colored, 236; total, 3,311; total	6,850	6,892
Number of pupils in average attendance—white, 4,557; colored, 234 total	4,791	4,966
Number of pupils over 16 years of age—white, 330; colored, 14; total	334	365

NUMBER OF PUPILS ON ROLL.

	Fall Term.	Winter Term.	Spring Term.	Summer Term.
White	5,427	6,394	6,056	5,291
Colored	399	456	423	341
Totals	5,826	6,850	6,479	5,632

AVERAGE ATTENDANCE.

	Fall Term.	Winter Term.	Spring Term.	Summer Term.
White	4,080	4,557	4,355	3,811
Colored	235	234	217	209
Totals	4,315	4,791	4,572	4,020

CARROLL COUNTY SCHOOL STATISTICS—Continued

	1912.	1911.
Number of pupils in 1st grade Jan. 1st	1,911	1,731
Number of pupils in 2nd grade Jan. 1st	864	928
Number of pupils in 3rd grade Jan. 1st	1,016	974
Number of pupils in 4th grade Jan. 1st	931	1,057
Number of pupils in 5th grade Jan. 1st	822	844
Number of pupils in 6th grade Jan. 1st	632	663
Number of pupils in 7th grade Jan. 1st	413	456
Number of pupils in 8th grade Jan. 1st..High School	174	166
Number of pupils in 9th grade Jan. 1st.. "	42	35
Number of pupils in 10th grade Jan. 1st.. "	32	26
Number of pupils in 11th grade Jan. 1st.. "	13	15
Latin	165	144
German	30	23
Drawing	2,600	2,094
Music	1,015	1,094

ENROLLMENT AND EXPENSES FOR THE YEAR ENDING JULY 31, 1912.

No. of School.	No. of District.	Total Enrollment for the Year.	Average Attendance for the Year.	No. Pupils in Elementary Grades.	Fuel.	Apparatus and Furniture.	Teachers' Salaries.	New Buildings and Repairs.	Sanitary Expenses and Incidentals.	Cost of Books	Total Expenses.
1	1	35	30	34	48.67	.....	348.06	9.09	19.60	36.25	461.67
2	1	38	27	38	24.41	.....	350.00	14.53	10.70	40.62	440.26
3	1	53	32	53	33.99	8.89	360.00	.30	10.25	40.00	453.43
4	1	38	28	38	24.35	25.60	319.70	2.25	10.25	6.75	388.90
5	1	30	23	30	47.20	.....	316.45	29.96	42.72	12.45	448.78
6	1	139	104	113	238.73	27.12	2228.83	20.38	56.10	218.10	2796.26
7	1	32	22	32	40.98	26.72	275.55	2.85	13.66	25.20	384.96
9	1	40	29	40	29.03	.....	450.00	4.00	10.25	20.20	513.48
10	1	48	42	48	76.36	.....	640.00	1.85	24.53	29.75	772.49
11	1	24	18	24	27.39	.....	370.00	20.45	16.00	10.40	444.24
1	2	56	46	51	100.62	5.69	715.67	6.91	20.99	32.25	882.13
2	2	44	34	44	29.12	.....	340.00	.....	15.98	19.90	405.00
3	2	26	18	26	49.79	.....	320.00	.....	12.34	14.10	396.23
4	2	62	50	53	116.18	18.50	677.50	9.81	24.38	105.80	952.17
5	2	68	52	64	58.68	10.00	750.00	.....	19.78	27.90	926.36
6	2	48	36	45	53.92	.....	446.25	73.16	60.70	28.10	662.13
7	2	40	26	40	41.75	2.25	366.92	6.70	13.99	24.40	456.01
8	2	21	14	21	32.90	.....	300.00	.....	12.05	4.10	349.05
9	2	39	23	37	68.08	.....	340.00	40.77	11.70	28.45	489.00
1	3	53	32	53	41.17	.....	473.33	.....	11.99	26.25	552.74
2	3	62	51	62	87.72	.....	658.54	.83	27.25	20.40	794.74
3	3	46	25	46	36.93	.....	340.00	.....	13.73	27.75	418.41
4	3	36	24	36	50.27	.....	300.00	2.50	9.48	10.10	372.35
5	3	37	32	37	68.74	13.75	300.00	.34	13.83	18.00	414.66
6	3	51	39	51	102.83	.....	780.00	3.87	17.40	31.75	935.85
7	3	30	22	30	28.81	11.92	320.83	.50	12.70	32.15	406.91
8	3	42	28	42	35.96	.....	450.00	.53	11.08	17.62	515.19
9	3	34	25	34	38.01	.....	343.33	.....	13.25	17.63	412.22

CARROLL COUNTY SCHOOL STATISTICS—Continued

No. of School.	No. of District.	Total Enrollment for the Year.	Average Attendance for the Year.	No. Pupils in Elementary Grades.	Fuel.	Apparatus and Furniture.	Teachers' Salaries.	New Buildings and Repairs.	Sanitary Expenses and Incidentals.	Cost of Books.	Total Expenses.
10	3	27	20	27	53.65	.....	328.17	5.52	19.16	25.25	431.75
11	3	32	22	32	33.17	.....	450.00	3.58	12.46	30.40	529.61
1	4	41	27	41	42.51	21.55	335.00	59.70	14.92	41.10	514.78
2	4	42	27	42	26.00	.....	450.00	55.76	20.98	29.15	581.89
3	4	56	40	56	166.13	15.25	750.00	4.05	33.38	23.41	992.22
4	4	51	30	51	33.72	4.76	450.00	.....	8.52	27.84	524.84
5	4	62	42	62	77.07	.....	650.00	68.37	21.96	27.45	847.85
6	4	93	63	93	97.13	.....	727.84	16.34	18.07	19.80	879.18
7	4	40	24	40	39.45	2.25	343.44	76.94	13.29	28.60	503.97
8	4	46	30	46	16.25	.....	370.00	.50	12.55	10.15	409.45
10	4	28	15	28	56.55	10.00	300.00	.....	11.55	30.45	408.55
11	4	35	24	35	44.02	30.00	370.00	.....	11.00	21.65	476.67
12	4	15	10	15	30.25	.....	300.00	.....	13.73	32.13	376.11
14	4	53	34	53	40.55	.....	450.00	.....	11.17	15.12	516.84
15	4	26	19	26	42.27	10.00	300.00	3.96	16.04	14.16	386.43
1	5	43	23	43	31.00	.....	350.00	1.80	6.20	27.44	416.44
2	5	50	29	50	36.00	.....	340.00	.....	17.50	19.90	413.40
3	5	45	27	45	51.88	.....	340.00	1.50	8.75	34.18	436.31
4	5	132	116	117	223.17	.....	1206.92	296.49	73.15	165.00	1976.73
5	5	42	26	41	25.00	.....	368.22	14.20	11.69	45.12	464.23
6	5	41	40	41	27.86	10.00	327.33	87.70	21.13	35.75	509.77
7	5	53	38	53	26.00	.....	340.00	3.75	11.90	5.12	386.77
8	5	19	16	19	48.65	15.50	340.00	.....	11.20	70.18	485.53
9	5	45	30	45	44.50	.....	370.00	12.75	10.49	61.10	498.84
10	5	92	45	90	46.50	.....	740.00	80.13	27.16	63.25	957.04
11	5	43	28	43	95.71	4.57	370.00	2.50	13.95	4.12	490.85
12	5	23	11	23	6.75	.....	300.00	.....	11.40	61.13	379.28
13	5	63	44	60	9.50	.....	695.00	.....	13.10	46.25	763.85
14	5	24	17	24	31.70	.....	330.00	3.50	15.19	13.75	394.14
15	5	54	31	54	29.90	.....	300.00	.....	9.96	10.00	349.86
1	6	125	102	108	177 20	63.30	1856.13	32.77	80.97	136.45	2349.57
2	6	76	53	76	43.41	.....	710.00	2.27	24.09	71.26	851.03
3	6	38	25	38	19.89	.....	310.00	17.09	10.65	12.44	370.07
4	6	27	20	27	36.91	.....	350.00	.....	14.49	31.25	432.65
5	6	42	33	42	38.00	21.34	366.92	1.25	14.25	34.80	476.56
6	6	48	35	47	36.00	.....	340.00	3.25	17.07	35.15	431.42
7	6	53	31	53	29.75	.....	350.00	3.00	21.11	39.25	443.11
8	6	59	36	59	55.60	.....	370.00	5.35	13.66	18.10	462.71
9	6	51	36	51	45.42	4.50	370.00	.....	8.80	9.12	437.84
10	6	23	17	23	31.00	.....	400.00	13.95	13.20	16.27	474.42
11	6	27	19	27	7.50	.....	320.00	19.34	11.84	13.21	371.99
12	6	37	24	37	34.26	.....	370.00	.....	10.50	14.10	478.86
13	6	27	20	27	40.49	.....	340.00	.....	11.45	16.25	408.14
14	6	29	25	29	42.90	.....	340.00	.....	13.40	12.25	408.55
1	7	447	385	338	471.69	249.66	8279.25	752.45	496.89	430.42	10686.05
2	7	175	149	175	160.09	28.50	1555.00	161.23	63.91	165.21	2133.94
3	7	26	19	26	29.14	.....	366.91	.....	14.70	6.95	417.70
4	7	32	19	32	23.50	.....	330.00	16.57	13.70	18.16	401.93
5	7	29	22	29	31.70	.....	412.50	54.79	17.94	21.14	538.07
6	7	40	21	40	57.47	.....	321.95	34.65	15.59	12.46	442.12

CARROLL COUNTY SCHOOL STATISTICS—Continued

No. of School.	No. of District.	Total Enrollment for the Year.	Average Attendance for the Year.	No. Pupils in Elementary Grades.	Fuel.	Apparatus and Furniture.	Teachers' Salaries.	New Buildings and Repairs.	Sanitary Expenses and Incidentals.	Cost of Books.	Total Expenses.
7	7	32	17	32	31.87	.....	300.00	76.85	17.15	13.27	439.14
8	7	56	39	56	67.13	.....	570.00	30.18	20.92	7.45	695.68
9	7	48	38	48	55.51	1.50	370.00	6.50	13.80	16.47	469.78
10	7	44	27	44	44.53	1.50	320.00	6.40	12.45	15.64	400.52
11	7	47	37	47	37.84	6.25	450.00	21.12	31.37	32.45	579.03
12	7	34	24	34	45.83	.....	370.00	10.92	12.60	13.10	452.45
1	8	41	20	41	35.79	.....	360.00	.....	19.25	32.12	447.16
2	8	67	45	67	43.00	.....	508.60	1.00	18.27	27.41	598.28
3	8	75	40	75	47.73	.....	675.00	2.60	20.11	34.18	782.62
4	8	137	95	129	259.68	6.00	1685.00	119.80	57.19	45.44	2173.11
5	8	49	31	49	39.65	.....	350.00	10.41	14.75	12.16	426.97
6	8	26	18	26	39.19	.....	400.00	.75	9.70	12.41	462.05
7	8	44	25	44	35.87	.....	340.00	128.70	20.15	26.14	550.86
8	8	39	27	39	62.54	.....	310.00	1.05	13.28	25.56	412.43
9	8	32	16	31	45.87	.....	350.00	2.82	11.92	22.91	433.52
10	8	45	32	45	6.00	.....	340.00	.....	13.80	28.05	387.85
11	8	43	30	43	36.18	.....	340.00	.....	11.25	18.00	405.43
1	9	34	22	34	45.85	22.80	450.00	.....	14.35	4.10	537.10
2	9	42	31	42	48.18	.....	320.00	2.04	8.94	21.40	400.56
3	9	25	17	25	33.46	.....	340.00	.....	14.60	14.10	402.16
4	9	21	20	21	31.00	.....	450.00	2.23	10.97	10.10	504.30
5	9	39	27	39	31.45	.....	360.00	6.68	19.50	15.25	432.88
6	9	22	16	22	35.00	.....	450.00	.....	11.70	11.26	507.96
7	9	36	22	36	36.25	.....	340.00	.....	10.85	12.25	399.35
1	10	32	21	32	37.07	.....	340.00	.....	16.21	10.64	403.92
2	10	65	45	65	51.25	.....	745.00	171.15	30.78	16.21	1014.39
3	10	54	43	54	34.11	.....	331.75	.....	81.47	20.26	467.59
4	10	12	8	12	30.58	.....	141.67	.....	8.05	9.14	189.44
5	10	54	46	54	48.82	76.00	487.30	1566.33	103.44	16.14	2298.03
6	10	38	32	38	41.14	.....	320.00	5.25	16.15	18.16	400.70
7	10	34	26	34	43.90	.....	320.00	3.75	11.10	14.12	392.87
1	11	83	67	81	73.20	.....	760.00	282.29	29.23	70.45	1221.17
2	11	24	16	24	46.49	.....	366.92	.90	12.55	32.10	458.96
3	11	26	20	26	31.78	.....	400.00	.....	21.93	20.15	473.86
4	11	30	19	30	53.97	.....	370.00	.....	15.17	21.45	460.59
5	11	34	27	34	10.25	.....	370.00	.....	18.94	15.40	414.59
6	11	27	18	27	48.49	.....	370.00	10.47	10.20	18.10	457.26
7	11	28	24	28	47.17	.....	370.00	.....	10.00	28.10	490.27
8	11	41	33	41	61.38	.....	340.00	.....	13.10	16.00	430.48
9	11	37	28	37	59.15	.....	305.00	4.10	13.40	8.25	469.90
1	12	171	124	166	236.02	.....	1626.17	33.53	65.51	130.00	2102.23
2	12	26	18	26	45.78	.....	350.00	.40	14.50	18.60	429.28
3	12	32	24	32	42.29	.....	370.00	.....	12.20	16.00	440.49
1	13	37	23	37	48.50	.....	370.00	8.10	13.29	22.00	461.89
2	13	37	21	37	100.69	.....	370.00	.....	12.48	10.25	493.42
3	13	44	33	44	53.50	.....	450.00	116.54	14.35	20.50	654.89
4	13	29	15	29	47.76	9.02	300.00	6.90	14.65	14.12	392.45
5	13	180	117	140	224.82	25.90	2571.75	14.85	87.56	195.00	3119.88
6	13	42	22	42	28.45	2.50	320.00	6.70	16.08	25.12	398.85

CARROLL COUNTY SCHOOL STATISTICS—Continued

The above statistics total as follows:

Total enrollment for the year..	6,394	Teachers' salaries.....	$69,045.70
Average attendance for the year	4,557	New buildings and repairs.....	4,829.89
No. pupils in elementary grades	6,140	Sanitary expenses and incidentals	2,997.65
Fuel	$7,319.31	Cost of books.....	4,336.99
Apparatus and furniture.....	793.09	Total expenses.....	89,604.07

In "Total Expenses" are included the following items of rent:

School No. 6, E. D. 1.....	$7.00	School No. 1, E. D. 11.....	$6.00
School No. 5, E. D. 2.....	60.00	School No. 7, E. D. 11.....	35.00
School No. 1, E. D. 6.....	2.75	School No. 9, E. D. 11.....	80.00
School No. 12, E. D. 6.....	50.00	School No. 1, E. D. 12.....	11.00
School No. 1, E. D. 7.....	5.69	School No. 5, E. D. 4.....	3.00
School No. 9, E. D. 7.....	6.00	School No. 4, E. D. 5.....	12.00
School No. 3, E. D. 8.....	3.00		

COLORED SCHOOLS.

No. of School.	No. of District.	Total Enrollment for the Year.	Average Attendance for the Year.	No. Pupils in Elementary Grades.	Fuel.	Apparatus and Furniture.	Teachers' Salaries.	New Buildings and Repairs.	Sanitary Expenses and Incidentals.	Cost of Books.	Total Expenses.
1	2	24	12	24	14.09	20.90	193.34	5.48	8.97	6.24	249.02
1	5	48	14	48	26.50	.....	194.67	.....	9.67	5.10	255.94
2	5	46	24	46	25.50	.....	188.00	.....	10.17	5.50	229.17
3	5	44	20	44	45.89	.....	200.00	1.68	10.72	4.40	262.69
1	7	54	47	54	50.20	.....	280.00	.....	14.06	12.20	356.46
2	7	53	25	53	37.94	.....	280.00	76.56	11.20	7.75	413.45
3	7	40	17	40	32.72	.....	196.67	46.45	9.32	6.64	291.80
4	9	23	13	23	7.25	.....	200.00	.....	7.42	5.80	220.47
1	11	30	16	30	5.00	.....	200.00	.....	8.80	5.60	219.40
1	12	36	16	36	94.90	.....	186.67	.....	10.97	5.80	318.34
1	13	24	14	24	27.13	.....	173.33	.....	8.45	3.25	232.16
2	13	34	16	34	30.15	.....	192.00	.....	7.27	2.60	242.02

The above statistics total as follows:

Total enrollment for the year..	456	Teachers' salaries.....	$2,484.68
Average attendance for the year	234	New buildings and repairs.....	130.17
No. pupils in elementary grades	456	Sanitary expenses and incidentals	117.02
Fuel	$397.27	Cost of books.....	70.88
Apparatus and furniture.....	20.90	Total expenses.....	3,290.92

In "Total Expenses" are included the following items of rent:

School No. 1, E. D. 5.....	$20.00	School No. 1, E. D. 13.....	$20.00
School No. 1, E. D. 12.....	20.00	School No. 2, E. D. 13.....	10.00

CARROLL COUNTY.

STATEMENT OF RECEIPTS AND DISBURSEMENTS FOR PUBLIC SCHOOL PURPOSES FOR THE YEAR ENDING JULY 31, 1912.

RECEIPTS.

State school tax		$31,251 54	
State free school fund		1,861 27	
State donations and academic fund		200 00	
County school tax, 21 cents on the $100		38,265 00	
Amount of levy	$40,000 00		
High school appropriation		2,300 00	
Cash		97 34	
Licenses		8,122 50	
Free book fund		4,359 84	
Other sources:			
Loans		15,000 00	
Proceeds of note		10,000 00	
Extra appropriation W. H. S		1,000 00	
Tuition fees received from adjoining counties		1,769 50	
			$114,226 99

DISBURSEMENTS.

Rent	$351 44	
Fuel	7,716 58	
Apparatus and furniture	813 99	
Teachers' salaries	71,530 38	
New buildings and repairs	4,960 06	
Sanitary costs and incidentals	3,114 67	
Office expenses	539 26	
Salary of secretary, treasurer and county superintendent	1,602 00	
Salary of school commissioners	584 00	
Salary of clerk	800 00	
Tuition fees paid to adjoining counties	149 75	
Primary grade supervisor	1,105 35	
Printing and advertising	152 43	
Loan, Westminster Deposit and Trust Co	14,784 67	
Freight and express	42 46	
Hauling and delivery	102 45	
Geo. W. Albaugh Real Estate and Brokerage Co	1,000 00	
Expenses of institute	203 30	
Expenses of State and County Association	78 32	
School libraries	88 01	
Attorney's fees	100 00	
School supplies	4,407 87	
		$114,226 99

REPORT OF CARROLL COUNTY FOR THE YEAR ENDING JULY 31, 1912, ON FREE TEXT BOOKS.

LIST OF BOOKS.	NAME OF PUBLISHER.	PRICE.
Ward's Primer	Silver-Burdette Co.	$0.36
Baldwin's First Reader	American Book Co.	.25
Baldwin & Bender's Second Reader	" " "	.35
Baldwin & Bender's Third Reader	" " "	.40
Baldwin & Bender's Fourth and Fifth Rdr.	" " "	.60
Milne's Standard Arithmetic	" " "	.65
Milne's Elements of Arithmetic	" " "	.30
Rice's Speller, Part I	" " "	.17
Rice's Speller, Part II	" " "	.22
Webster's Primary Dictionary	" " "	.48
Swinton's New Word Analysis	" " "	.35
Lyte's Elementary English	" " "	.35
Lyte's Elements of Grammar and Comp.	" " "	.50
Lyte's Advanced Grammar and Comp.	" " "	.75
Stories of American Life and Adventure	" " "	.50
Gibbs' Natural Number Primer	" " "	.25
Aldrich & Forbes' Progressive Course in Reading	" " "	.75
Blaisdell's New Course in Literature	" " "	1.00
Hoadley's Brief Course in Physics	" " "	1.25
Guerber's Story of the English	" " "	.65
Guerber's Story of the Romans	" " "	.60
Choice Literature, Book I	" " "	.40
Myers' General History of the World	Ginn & Co.	1.50
Frye's First Steps in Geography	" " "	.65
Frye's Grammar School Geography	" " "	1.25
Blaisdell's How to Keep Well	" " "	.45
Blaisdell's Our Bodies and How We Live	" " "	.65
Wentworth's New School Algebra	" " "	1.12
Collar & Daniell's Beginner's Latin	" " "	1.00
Wentworth's Plane and Solid Geometry	" " "	.75
Lockwood & Emerson's Comp. and Rhetoric	" " "	1.25
Wentworth's Trigonometry and Surveying	" " "	1.50
Davis' Elementary Physical Geography	" " "	1.00
Gildersleeve's Latin Exercises	University Publishing Co.	.75
Commercial and Industrial Bookkeeping	Sadtler, Rowe & Co.	.60
Philips' Nation and State	Christopher Sower & Co.	.75
Thompson's Primary History U. S.	D. C. Heath & Co.	.50
Thompson's Advanced History U. S.	" " " " "	1.00
Passano's History of Maryland	Wm. J. C. Dulany Co.	.90
Bennett's Latin Grammar	Allyn & Bacon	.80
Bennett's New Caesar	" " "	1.00
Bennett's Virgil Aeneid	" " "	1.20
Bennett's Cicero	" " "	1.00

CARROLL COUNTY SCHOOL STATISTICS—Continued

WHITE SCHOOLS.

School Number.	Election District Number.	No. of Books Issued to the School.	Number Lost.	Number on Hand.	School Number.	Election District Number.	No. of Books Issued to the School.	Number Lost.	Number on Hand.
1	1	120	.....	431	6	5	91	.....	226
2	1	103	.....	311	7	5	93	.....	183
3	1	148	.....	474	8	5	23	.....	203
4	1	25	.....	342	9	5	191	.....	225
5	1	55	.....	282	10	5	161	.....	451
6	1	402	.....	1087	11	5	105	.....	323
7	1	91	.....	415	12	5	13	.....	135
9	1	71	.....	292	13	5	120	.....	388
10	1	145	.....	435	14	5	77	.....	186
11	1	39	.....	242	15	5	30	.....	381
1	2	145	.....	667	1	6	341	.....	798
2	2	65	.....	454	2	6	148	.....	505
3	2	33	.....	323	3	6	39	.....	341
4	2	215	.....	599	4	6	73	.....	251
5	2	80	.....	535	5	6	103	.....	248
6	2	96	.....	442	6	6	104	.....	248
7	2	80	.....	287	7	6	150	.....	320
8	2	14	.....	262	8	6	83	.....	301
9	2	79	.....	364	9	6	85	.....	353
1	3	64	.....	349	10	6	36	.....	187
2	3	69	.....	394	11	6	57	.....	250
3	3	75	.....	305	12	6	51	.....	155
4	3	27	.....	300	13	6	58	.....	177
5	3	47	.....	298	14	6	70	.....	315
6	3	106	.....	414	1	7	912	.....	2701
7	3	46	.....	396	2	7	405	.....	594
8	3	124	.....	373	3	7	38	.....	257
9	3	75	.....	378	4	7	96	.....	226
10	3	75	.....	315	5	7	97	.....	281
11	3	82	.....	250	6	7	50	.....	329
1	4	81	.....	320	7	7	48	.....	262
2	4	125	.....	187	8	7	21	.....	412
3	4	90	.....	363	9	7	97	.....	416
4	4	107	.....	403	10	7	88	.....	320
5	4	136	.....	390	11	7	117	.....	326
6	4	92	.....	484	12	7	68	.....	216
7	4	73	.....	386	1	8	144	.....	305
8	4	84	.....	171	2	8	111	.....	426
10	4	30	.....	282	3	8	116	.....	633
11	4	90	.....	323	4	8	197	.....	946
12	4	57	.....	174	5	8	59	.....	301
14	4	83	.....	462	6	8	32	.....	242
15	4	34	.....	298	7	8	97	.....	311
1	5	29	.....	284	8	8	145	.....	222
2	5	78	.....	214	9	8	83	.....	266
3	5	59	.....	333	10	8	115	.....	310
4	5	361	.....	677	11	8	100	.....	320
5	5	84	.....	300	1	9	10	.....	230

CARROLL COUNTY SCHOOL STATISTICS—Continued

WHITE SCHOOLS—Continued.

School Number.	Election District Number.	No. of Books Issued to the School.	Number Lost.	Number on Hand.	School Number.	Election District Number.	No. of Books Issued to the School.	Number Lost.	Number on Hand.
2	9	70	.....	290	4	11	73	.....	296
3	9	62	.....	295	5	11	199	.....	247
4	9	47	.....	151	6	11	33	.....	222
5	9	64	.....	317	7	11	47	.....	350
6	9	43	.....	250	8	11	105	.....	248
7	9	71	.....	320	9	11	44	.....	534
1	10	37	.....	398	1	12	336	.....	928
2	10	52	.....	404	2	12	79	.....	394
3	10	78	.....	400	3	12	83	.....	285
4	10	25	.....	179	1	13	74	.....	309
5	10	83	.....	470	2	13	39	.....	321
6	10	122	.....	225	3	13	82	.....	234
7	10	78	.....	285	4	13	50	.....	183
1	11	239	.....	734	5	13	318	.....	1284
2	11	95	.....	224	6	13	97	.....	296
3	11	102	.....	246					

COLORED SCHOOLS.

1	2	14	.....	88	3	7	40	.....	147
1	5	52	.....	185	1	9	3	.....	151
2	5	51	.....	150	1	11	10	.....	127
3	5	75	.....	135	1	12	6	.....	216
1	7	38	.....	290	1	13	4	.....	142
2	7	55	.....	145	2	13	3	.....	189

FREE SCHOOL BOOK FUND STATEMENT.

RECEIPTS.

Amount of appropriation for the year 1911-1912.....	$4,359 84	
Excess of expenditures over receipts for school supplies and delivering same	107 13	
		$4,466 97

DISBURSEMENTS.

Amount expended for books and school supplies.....	$4,407 87	
*Cost of distribution.....	59 10	
		$4,466 97

*No part of the salary of the secretary-treasurer and county superintendent, or that of the clerk, shall be charged to this fund.

NAMES OF SCHOOLS WHERE MANUAL TRAINING IS A PART OF THE SCHOOL WORK, NUMBER OF PUPILS INSTRUCTED AND THE GRADES REPRESENTED.

Name of School	Pupils Taught.	5th Grade.	6th Grade.	7th Grade.	8th Grade.	9th Grade.	10th Grade.	11th Grade.
Westminster.....	280	72	45	51	62	20	17	13

CECIL COUNTY

ELKTON, MD., August 30, 1912.

DR. M. BATES STEPHENS,

State Superintendent of Education, Annapolis, Md.

DEAR SIR: I herewith forward the Annual Report of the Public Schools of Cecil County for the fiscal year ending July 31, 1912.

Owing to a deficit, part of the salaries of our white teachers were paid by certificates, which have since been redeemed. In order not to confuse the report, I have shown these salaries as paid, showing the deficit on the statement of Receipts and Disbursements.

Respectfully yours,

W. D. BRATTON, *County Superintendent* 1911-1912.

SUMMARY OF SCHOOL STATISTICS

FOR THE YEAR ENDING JULY 31, 1912.

	1912.	1911.
Number of schoolhouses owned by the county, 93; rented, 8; total....	101	100
Frame, 86; brick, 11; log, 1; stone, 4.		
Number of rooms occupied when attendance is largest.....	156	152
Number of male teachers (principals), white, 7; colored, 1; total....	8	9
Number of female teachers (principals), white, 78; colored, 15; total..	93	91
Number of male teachers (assistants), white, 4; total.....	4	4
Number of female teachers (assistants), white, 52; colored, 5; total..	57	57
Total, white, 141; colored, 21; total.....	162	161
Number of fenced lots (fenced all around).....	17	16
Number of schools having outbuildings.....	101	100
Number of schools having sufficient blackboards.....	101	100
Number of schools having good furniture.....	101	100
Number of terms schools were open—white, 3⅗ (9 months); colored, 3⅗ (9 months).		
Number of different pupils for the year—males, white, 2,058; colored, 409; total, 2,467; females, white, 1,963; colored, 368; total, 2,331; total	4,798	4,872
Number of pupils in average attendance—white, 2,498; colored, 438; total	2,936	2,949
Number of pupils over 16 years of age—white, 192; colored, 33; total	225	258
Number of official visits paid by county superintendent.....	212	218

NUMBER OF PUPILS ON ROLL.

	Fall Term.	Winter Term.	Spring Term.	Summer Term.
White.....	3,390	3,518	3,493	2,994
Colored.....	603	685	670	548
Totals.....	3,393	4,203	4,163	3,542

AVERAGE ATTENDANCE.

	Fall Term.	Winter Term.	Spring Term.	Summer Term.
White.....	2,603	2,519	2,396	2,399
Colored.....	435	439	436	413
Totals.....	3,038	2,958	2,832	2,812

CECIL COUNTY SCHOOL STATISTICS—Continued.

	1912.	1911.
Number of pupils in 1st grade Jan. 1st	1,026	1,042
Number of pupils in 2nd grade Jan. 1st	510	533
Number of pupils in 3rd grade Jan. 1st	559	569
Number of pupils in 4th grade Jan. 1st	572	536
Number of pupils in 5th grade Jan. 1st	472	480
Number of pupils in 6th grade Jan. 1st	353	352
Number of pupils in 7th grade Jan. 1st	244	300
Number of pupils in 8th grade Jan. 1st..High School	181	159
Number of pupils in 9th grade Jan. 1st.. "	89	68
Number of pupils in 10th grade Jan. 1st.. "	60	64
Number of pupils in 11th grade Jan. 1st.. "	56	37

ENROLLMENT AND EXPENSES FOR THE YEAR ENDING JULY 31, 1912.

No. of School.	No. of District.	Total Enrollment for the Year.	Average Attendance for the Year.	No. Pupils in Elementary Grades.	Fuel.	Apparatus and Furniture.	Teachers' Salaries.	New Buildings and Repairs.	Sanitary Expenses and Incidentals.	Cost of Books.	Total Expenses.
1	1	41	18	41	35.00	7.82	398.12	393.18	27.50	19.07	880.69
2	1	33	12	33	22.05	23.25	450.00	.....	1.82	15.64	512.76
3	1	31	21	31	25.20	2.10	400.00	73.13	6.62	12.88	519.93
4	1	88	69	88	63.00	.....	850.00	.....	.....	80.75	993.75
5	1	15	8	15	15.75	.....	301.00	14.00	7.36	8.75	346.86
6	1	61	37	57	44.10	103.40	800.00	299.83	24.30	109.22	1380.85
7	1	32	15	32	25.20	2.69	292.90	.....	5.83	7.50	334.12
8	1	17	13	17	32.51	.....	349.75	.....	11.54	7.92	401.72
9	1	39	22	39	15.75	.....	400.00	.08	8.74	19.54	444.11
1	2	11	6	11	19.95	.....	350.00	.....	1.00	10.50	381.45
2	2	23	14	23	19.95	.....	317.10	.....	7.97	17.90	362.92
3	2	25	11	25	33.25	.....	311.70	83.63	6.30	6.29	441.17
4	2	34	21	34	26.60	.....	400.00	6.20	1.32	20.76	454.88
A5	2	167	108	167	123.78	.....	2164.13	.....	9.10	25.67	2622.68
6	2	18	7	18	26.60	.....	301.00	10.25	.....	8.14	345.99
7	2	15	8	15	2.00	.....	271.75	1.00	1.25	5.44	281.44
1	3	45	22	45	28.26	18.00	408.30	.50	12.02	8.94	476.02
2	3	27	13	27	27.14	7.25	404.50	7.14	6.00	18.32	537.35
B3	3	126	101	126	96.34	.....	1731.55	.....	.....	107.04	1934.93
4	3	32	17	29	12.88	1.25	450.00	.25	16.90	22.23	507.01
5	3	31	14	31	26.26	.....	400.00	.....	2.65	10.79	439.70
6	3	13	7	13	13.88	.....	304.75	4.50	5.95	6.13	335.21
7	3	50	32	50	25.76	23.43	623.50	.10	7.67	32.18	717.64
8	3	43	21	43	34.70	.....	401.11	1.25	3.23	24.67	464.96
9	3	24	14	24	25.76	3.06	350.00	.40	5.00	19.33	408.55
10	3	21	11	21	25.76	4.75	306.30	2.90	6.15	1.99	347.85
11	3	145	108	145	108.29	48.35	2276.66	11.90	92.59	36.53	2579.32
12	* 3	76	52	76	74.56	11.70	881.16	35.75	55.84	36.26	1100.27
1	4	62	46	62	53.56	.....	972.70	.....	3.30	36.93	1049.99
2	4	82	50	81	45.24	2.80	899.38	8.74	9.45	36.81	1002.42

A Chesapeake City High School. B Elkton High School.

*Leased.

CECIL COUNTY SCHOOL STATISTICS—Continued.

No. of School.	No. of District.	Total Enrollment for the Year.	Average Attendance for the Year.	No. Pupils in Elementary Grades.	Fuel.	Apparatus and Furniture.	Teachers' Salaries.	New Buildings and Repairs.	Sanitary Expenses and Incidentals.	Cost of Books.	Total Expenses.
3	4	37	19	31	25.28	.....	450.00	.....	9.35	36.39	521.02
4	4	27	19	25	30.19	.....	450.00	6.28	11.08	18.05	516.60
5	4	50	37	43	44.24	.....	794.95	.50	9.49	53.74	907.92
6	4	21	11	21	19.96	1.45	440.35	.80	5.50	20.99	493.05
7	4	28	16	26	21.96	.....	404.05	.....	5.75	23.59	455.35
8	4	26	13	24	18.96	.....	333.30	11.14	8.08	17.28	388.76
9	4	44	33	39	38.26	8.30	704.00	331.16	10.25	27.24	1125.21
10	4	23	12	22	18.96	3.14	314.07	5.00	7.10	13.99	362.26
11 *	4	47	27	47	36.28	144.78	450.00	91.36	10.77	83.51	953.46
1	5	23	7	23	23.10	.....	271.45	.....	3.50	3.77	301.82
2	5	42	17	42	27.80	81.75	341.30	3.19	.25	41.50	495.79
3	5	16	5	16	21.10	.....	301.00	1.00	1.90	6.61	331.61
4	5	18	9	17	26.80	1.50	274.15	2.00	6.00	.....	310.45
c5	5	225	134	225	144.78	.....	2409.41	.....	.....	49.42	2603.61
6	5	18	4	18	21.60	.....	450.00	.50	3.58	.....	475.63
7	5	30	9	30	26.80	.....	290.35	4.90	.20	8.92	331.17
8	5	32	19	32	28.00	2.50	304.43	8.72	8.91	60.10	412.66
9	5	30	13	30	27.80	18.50	286.35	.25	1.43	20.80	360.13
10	5	40	24	37	6.70	42.75	364.05	38.83	7.01	40.68	500.02
11	5	25	14	25	20.10	19.00	455.40	.....	8.86	9.95	518.31
12	5	20	7	20	26.80	.....	268.75	9.50	3.55	17.63	326.23
13	5	44	26	44	54.60	1.25	762.70	.60	4.90	18.26	842.31
14 *	5	14	7	14	20.10	.....	298.25	.....	.35	10.83	359.53
1	6	27	17	27	25.88	24.58	400.00	5.40	12.09	15.39	483.34
2	6	21	11	21	24.88	1.70	270.25	.....	6.10	18.32	321.25
3	6	48	23	45	24.88	.....	450.00	4.44	6.56	43.80	529.68
4	6	34	17	34	27.38	.....	354.20	.....	1.55	18.26	401.39
5	6	36	22	36	24.88	.30	402.62	.73	6.38	29.37	469.28
6	6	64	43	64	43.54	.90	834.35	.....	33.88	40.80	953.97
7	6	32	21	32	28.38	.....	406.00	.60	15.84	35.69	486.51
8	6	36	16	36	24.88	1.84	318.05	1.25	7.04	6.28	359.34
9	6	37	23	37	24.88	.....	450.00	.....	.....	8.55	483.43
10	6	28	20	28	24.88	2.50	400.00	17.61	3.80	42.53	491.32
11	6	29	17	29	24.88	1.00	297.45	1.50	7.06	40.07	371.96
12	6	59	40	59	49.76	.....	700.00	1.74	7.23	102.21	864.94
13 *	6	46	33	35	39.57	.....	887.75	.60	27.20	31.44	1106.56
1	7	81	48	78	77.70	6.97	852.98	89.83	15.10	96.10	1138.68
2	7	224	161	202	161.93	.....	2691.19	69.29	124.66	252.50	3309.57
3	7	61	34	60	44.95	1.76	780.30	16.50	11.37	58.65	913.53
4	7	20	10	19	34.25	.....	450.00	.....	11.28	8.94	504.47
6	7	.....	.....		12.70	.....	.....	.....	.....	.....	12.70
7	7	47	19	47	25.40	1.52	386.85	6.45	.....	7.08	427.30
1	8	39	18	39	36.20	1.30	450.00	4.85	7.15	24.89	524.39
2	8	34	16	32	29.71	10.60	400.00	5.94	5.53	.....	451.78
3	8	40	21	40	41.94	1.00	311.80	6.78	11.00	15.31	387.83
4	8	48	29	48	38.95	25.80	450.00	75.84	5.55	51.95	648.09
5	8	38	21	38	43.69	.....	309.05	16.00	10.48	.....	379.22
1	9	32	20	32	28.00	1.25	450.00	.....	6.43	26.05	516.73

c North East High School. *Leased.

CECIL COUNTY SCHOOL STATISTICS—Continued.

No. of School.	No. of District.	Total Enrollment for the Year.	Average Attendance for the Year.	No. Pupils in Elementary Grades.	Fuel.	Apparatus and Furniture.	Teachers' Salaries.	New Buildings and Repairs.	Sanitary Expenses and Incidentals.	Cost of Books	Total Expenses.
2	9	38	25	37	27.00	.....	450.00	14.65	5.19	22.96	519.80
3	9	54	33	54	41.55	.....	771.07	3.55	9.15	30.37	855.69
4	9	26	14	26	28.00	.....	301.75	.95	4.30	21.06	360.06
5	9	24	15	24	28.50	.....	301.50	.....	8.34	4.97	351.31
6	9	32	23	32	28.00	.....	450.00	96.02	6.06	46.77	626.85
7	9	42	24	38	48.10	.....	352.05	10.26	5.68	44.39	460.48
8	9	20	15	19	21.00	33.75	283.75	31.48	8.65	20.85	409.48

NOTE.—Part of teachers' salaries paid by certificates to be redeemed by incoming treasurer.

The above statistics total as follows:

Total enrollment for the year..	3,704	Teachers' salaries.....	$46,779.13
Average attendance for the year	2,239	New buildings and repairs.....	1,952.72
No. pupils in elementary grades	3,618	Sanitary expenses and incidentals	865.81
Fuel	$3,045.49	Cost of books.....	2,522.92
Apparatus and furniture.....	768.54	Total expenses.....	56,620.37

In "Total Expenses" are included the following items of rent:

School No. 5, E. D. 2.....	$300.00	School No. 9, E. D. 5.....	$5.00
School No. 4, E. D. 3.....	3.50	School No. 11, E. D. 5.....	5.00
School No. 7, E. D. 3.....	5.00	School No. 14, E. D. 5.....	30.00
School No. 9, E. D. 3.....	5.00	School No. 5, E. D. 6.....	5.00
School No. 11, E. D. 3.....	5.00	School No. 12, E. D. 6.....	4.00
School No. 12, E. D. 3.....	5.00	School No. 13, E. D. 6.....	120.00
School No. 1, E. D. 4.....	3.50	School No. 2, E. D. 7.....	10.00
School No. 4, E. D. 4.....	1.00	School No. 1, E. D. 9.....	5.00
School No. 5, E. D. 4.....	5.00	School No. 4, E. D. 9.....	4.00
School No. 6, E. D. 4.....	4.00	School No. 5, E. D. 9.....	8.00
School No. 9, E. D. 4.....	6.00	School No. 8, E. D. 9.....	10.00
School No. 11, E. D. 4.....	136.76		

COLORED SCHOOLS.

1	1	79	36	79	61.93	.....	640.00	4.25	18.76	27.86	752.80
2	1	54	23	54	30.17	.....	300.00	10.00	11.17	12.92	364.26
3	1	46	16	46	22.05	.....	280.00	.....	4.00	.....	306.05
1	2	46	16	46	19.95	2.05	280.00	.....	3.45	10.98	316.43
2	2	28	14	28	30.93	1.40	277.36	8.92	8.20	16.30	358.11
1	3	83	47	83	71.29	11.35	640.00	.....	12.45	40.37	775.46
1	4	32	20	32	25.28	.....	265.00	21.30	6.20	29.60	347.38
1	5	47	33	47	20.10	3.50	300.00	.....	11.00	18.47	353.07
2	5	14	8	14	22.60	.85	260.00	.....	7.30	9.72	300.47
*1	6	20	9	20	20.16	.....	214.10	.....	5.40	27.32	302.98
1	7	100	75	97	38.10	63.98	723.15	1592.13	11.57	76.71	2507.14
2	7	70	39	70	39.10	2.50	342.30	20.00	1.40	20.53	425.83
*3	7	29	19	29	23.23	1.25	293.80	.....	1.10	26.60	369.98
1	8	69	54	69	33.21	3.00	552.15	.50	14.88	23.73	632.47
*2	8	32	16	32	13.50	.....	190.40	18.85	.....	38.28	279.03
1	9	28	13	28	20.25	.....	208.70	2.61	2.88	19.58	258.02

*Leased.

CECIL COUNTY SCHOOL STATISTICS—Continued.

The above statistics total as follows:

Total enrollment for the year..	777	Teachers' salaries.....	$5,766.96
Average attendance for the year	438	New buildings and repairs.....	1,678.56
No. pupils in elementary grades	774	Sanitary expenses and incidentals	119.76
Fuel	$491.85	Cost of books.....	398.97
Apparatus and furniture.....	89.88	Total expenses.....	8,649.48

In "Total Expenses" are included the following items of rent:

School No. 2, E. D. 2.....	$15.00	School No. 1, E. D. 8.....	$5.00
School No. 1, E. D. 6.....	36.00	School No. 2, E. D. 8.....	18.00
School No. 1, E. D. 7.....	1.50	School No. 1, E. D. 9.....	4.00
School No. 3, E. D. 7.....	24.00		

HIGH SCHOOLS.

No. of School.	No. of District.	Total Enrollment for the Year.	Average Attendance for the Year.	No. Pupils in Elementary Grades.	Fuel.	Apparatus and Furniture.	Teachers' Salaries.	New Buildings and Repairs.	Sanitary Expenses and Incidentals.	Cost of Books.	Total Expenses.
A	1	36	31	36	105.88	5.00	1400.00	515.19	149.99	100.00	2276.06
B	2	47	34	47	136.60	211.25	2200.00	27.88	97.78	118.02	2791.53
C	3	135	113	135	237.70	361.31	6414.06	208.61	390.32	152.38	7904.38
D	5	47	39	47	145.00	228.54	2958.37	70.00	271.22	200.09	3873.22
E	‡ 9	52	42	52	69.00	315.02	2420.00	11.86	84.54	90.53	3000.95
..	..	....	.....	.....	.....	*177.25	.....	.....	.....	.....	177.25
..	..	....	.....	.....	.....	.....	.....	.....	.....	†32.00	32.00

A George Biddle. B Chesapeake City. C Elkton. D North East. E Calvert Agricultural.
*No. 1 Distributed. †Atlantic Journal. ‡Leased.

The above statistics total as follows:

Total enrollment for the year..	317	Teachers' salaries.....	$15,392.43
Average attendance for the year	259	New buildings and repairs.....	833.54
No. pupils in elementary grades	317	Sanitary expenses and incidentals	993.85
Fuel	$694.18	Cost of books.....	693.02
Apparatus and furniture.....	1,298.37	Total expenses.....	20,055.39

In "Total Expenses" are included the following items of rent:

Elkton, E. D. 3.....	$140.00	Calvert, E. D. 9.....	$10.00

COLORED INDUSTRIAL.

..	..	....	.....	.....	59.64	131.75	886.00	.....	320.55	.....	1443.94

In "Total Expenses" are included the following items of rent:

Colored Industrial, E. D. 3..... $46.00

CECIL COUNTY.

STATEMENT OF RECEIPTS AND DISBURSEMENTS FOR PUBLIC SCHOOL PURPOSES FOR THE YEAR ENDING JULY 31, 1912.

RECEIPTS.

Balance on hand July 31, 1911		$124 23	
State school tax		21,805 22	
State free school fund		1,572 25	
State donations and academic fund		500 00	
County school tax, 38.6 cents on the $100		51,500 00	
Amount of levy	$51,500 00		
Sales of books		4 41	
State-aid high schools		6,500 00	
Free book fund		3,081 97	
Colored industrial fund		1,500 00	
Other sources:			
Rent of property, Port Deposit		25 00	
Sale of junk		1 00	
Fuel bill by N. E. M. E. Church		41 40	
			$86,655 48

DISBURSEMENTS.

Rent	$939 26	
Fuel	4,231 52	
Repairs	4,164 82	
Apparatus and furniture	2,156 79	
*Teachers' salaries	60,718 52	
New buildings	300 00	
Sanitary costs	1,378 32	
Incidentals	601 10	
Colored industrial	1,443 94	
Office expenses	200 59	
Salary of secretary, treasurer and county superintendent	1,400 00	
Salary of school commissioners	300 00	
Commencement exercises	154 54	
Loans returned to county commissioners	4,000 00	
Printing	136 80	
Advertising	69 08	
Freight	52 37	
Insurance	37 54	
Expenses of institute	286 70	
Expenses of State and County Association	44 87	
School libraries	360 00	
Attorney's fees	35 00	
School supplies	3,614 91	
Balance cash on hand July 31, 1912	28 81	
		$86,655 48

*Teachers' salaries paid by certificate, $7,220.00; actual deficit, $7,191.19.

REPORT OF CECIL COUNTY FOR THE YEAR ENDING JULY 31, 1912, ON FREE TEXT BOOKS.

LIST OF BOOKS.	NAME OF PUBLISHER.	PRICE.
Bailey-Manly Spelling Book, I	Houghton, Mifflin Co.	$0.16
Bailey-Manly Spelling Book, II	" " "	.20
Cyr's Readers, I to V	Ginn & Co.	.28-.70
Stepping Stones to Literature, I to VII	Silver, Burdette & Co.	.30-.60
Heath's Readers, I to VI	D. C. Heath & Co.	.25-.50
Ward's Readers, I to V	Silver, Burdette & Co.	.36-.58
Passano's History of Maryland	W. J. C. Dulany Co.	.90
Gambrill's Leading Events of Md. History	Ginn & Co.	.90
Moury's First Steps in the History of Our Country	Silver, Burdette & Co.	.60
Moury's Essentials of U. S. History	" " " "	.90
Wentworth's New Elementary Arithmetic	Ginn & Co.	.35
Wentworth's Practical Arithmetic	" " "	.65
Wentworth's Advanced Arithmetic	" " "	1.00
Milne's Elements of Algebra	American Book Co.	.60
Milne's High School Algebra	" " "	1.00
Wentworth's Plane Geometry	Ginn & Co.	.75
Wentworth's Solid Geometry	" " "	.75
Wentworth's Plane Trigonometry & Tables	" " "	.90
Kittredge & Arnold's Mother Tongue, I	" " "	.45
Kittredge & Arnold's Mother Tongue, II	" " "	.60
Martin's Human Body	W. J. C. Dulany Co.	.80
Frye's Elements of Geography	Ginn & Co.	.65
Frye's Grammar School Geography	" " "	1.25
Myers' Mediæval History	" " "	1.50
Myers' Ancient History	" " "	1.50
Caesar's Gallic Wars, Allen & Greenough	" " "	1.00
Virgil's Aeneid, Greenough & Kittredge	" " "	1.50
New Latin Grammar, Allen & Greenough	" " "	1.20
First Year Latin, Collar & Daniell	" " "	1.00
Beginner's Greek Book, White	" " "	1.50
German Grammar, Joynes-Meissner	D. C. Heath & Co.	1.15
Schiller's Wilhelm Tell, Deering	" " " " "	.70
German Dictionary, Heath	" " " " "	1.50
French Dictionary, Heath	" " " " "	1.00
Lessons in English, Lockwood	Ginn & Co.	1.12
Webster's Dictionaries		.45-12.00

CECIL COUNTY SCHOOL STATISTICS—Continued.

WHITE SCHOOLS.

School Number.	Election District Number.	No. of Books Issued to the School.	Number Lost.	Number on Hand.	School Number.	Election District Number.	No. of Books Issued to the School.	Number Lost.	Number on Hand.
1	1	30	.....	295	8	5	78	.....	166
2	1	18	.....	149	9	5	43	.....	166
3	1	23	.....	196	10	5	81	.....	281
4	1	117	.....	498	11	5	6	.....	103
5	1	11	.....	105	12	5	30	.....	74
6	1	184	.....	333	13	5	32	.....	234
7	1	17	.....	134	14	5	20	.....	112
8	1	17	.....	124	1	6	27	.....	201
9	1	31	.....	179	2	6	38	.....	148
1	2	12	.....	65	3	6	83	.....	203
2	2	30	.....	147	4	6	42	.....	204
3	2	15	.....	244	5	6	52	.....	241
4	2	41	.....	137	6	6	90	.....	246
5	2	116	.....	836	7	6	38	.....	222
6	2	14	.....	149	8	6	13	.....	171
7	2	26	.....	57	9	6	37	.....	189
1	3	11	.....	168	10	6	62	.....	229
2	3	21	.....	247	11	6	67	.....	224
3	3	141	.....	905	12	6	220	.....	395
4	3	43	.....	231	13	6	47	.....	419
5	3	23	.....	147	1	7	179	.....	512
6	3	14	.....	106	2	7	386	.....	927
7	3	79	.....	291	3	7	126	.....	416
8	3	47	.....	142	4	7	16	.....	166
9	3	36	.....	165	7	7	10	.....	270
10	3	6	.....	140	1	8	7	.....	189
11	3	94	.....	556	2	8	.....	.....	221
12	3	80	.....	182	3	8	58	.....	263
1	4	81	.....	341	4	8	136	.....	299
2	4	80	.....	263	5	8	44	.....	219
3	4	82	.....	272	1	9	34	.....	213
4	4	20	.....	203	2	9	34	.....	223
5	4	138	.....	243	3	9	41	.....	304
6	4	38	.....	141	4	9	44	.....	136
7	4	36	.....	238	5	9	4	.....	263
8	4	48	.....	120	6	9	92	.....	213
9	4	60	.....	362	7	9	70	.....	308
10	4	25	.....	136	8	9	31	.....	133
11	4	186	.....	228					
1	5	6	.....	164		HIGH SCHOOLS.			
2	5	72	.....	191					
3	5	16	.....	126	A	.....	200	.....	637
4	5	.....	.....	139	B	.....	50	.....	417
5	5	251	.....	510	C	.....	184	.....	952
6	5	.....	.....	194	D	.....	113	.....	384
7	5	21	.....	125	E	.....	136	.....	981

A George Biddle.
B Chesapeake City.
C Elkton.
D North East.
E Calvert Agricultural.

CECIL COUNTY SCHOOL STATISTICS—Continued.

COLORED SCHOOLS.

School Number.	Election District Number.	No. of Books Issued to the School.	Number Lost.	Number on Hand.	School Number.	Election District Number.	No. of Books Issued to the School.	Number Lost.	Number on Hand.
1	1	96	.....	387	2	5	24	.....	99
2	1	38	.....	200	1	6	.....	.....	130
3	1	.....	.....	121	1	7	184	.....	431
1	2	28	.....	166	2	7	72	.....	176
2	2	28	.....	160	3	7	38	.....	128
1	3	.....	.....	251	1	8	72	.....	331
1	4	92	.....	150	2	8	47	.....	125
1	5	47	.....	209	1	9	59	.....	173

FREE SCHOOL BOOK FUND STATEMENT.

RECEIPTS.

Amount of appropriation for the year 1911-1912.....	$3,081 97	
Appropriated from general fund.....	532 94	
		$3,614 91

DISBURSEMENTS.

Amount expended for books.....	$3,614 91	
		$3,614 91

STATEMENT OF COLORED INDUSTRIAL FUND.

RECEIPTS.

Balance on hand July 31, 1911.....	$1,340 22	
Amount of State appropriation for year ending July 31, 1912	1,500 00	
		$2,840 22

DISBURSEMENTS.

Salary of instructor and supervisor.....	$600 00	
Salary of assistant instructor.....	286 00	
Amount paid for tools and apparatus.....	131 75	
Amount paid for material and incidentals.....	305 55	
Fuel	59 64	
Rent	46 00	
Sanitary	15 00	
Balance on hand July 31, 1912, loaned to general fund.....	1,396 28	
		$2,840 22

CHARLES COUNTY

DR. M. BATES STEPHENS,

State Superintendent of Education, Annapolis, Md.

DEAR SIR: I herewith submit the Annual Report of the Public Schools of Charles County for the fiscal year ending July 31st, 1912.

Very respectfully,

THOS. M. CARPENTER, *County Superintendent.*

SUMMARY OF SCHOOL STATISTICS

FOR THE YEAR ENDING JULY 31, 1912.

	1912.	1911.
Number of schoolhouses owned by the county, 83; rented, 2; total.... Frame, 85.	85	85
Number of rooms occupied when attendance is largest.....	92	92
Number of male teachers (principals), white, 5; total.....	5	5
Number of female teachers (principals), white, 47; colored, 33; total..	80	80
Number of female teachers (assistants), white, 7; total.....	7	7
Total, white, 59; colored, 33; total.....	92	92
Number of fenced lots	5	5
Number of schools having outbuildings.....	80	80
Number of schools having sufficient blackboards.....	58	58
Number of schools having good furniture.....	58	58
Number of terms schools were open—white, 9 months; colored, 5¼ months.		
Number of different pupils for the year—male, white, 930; colored, 788; total, 1,718; females, white, 917; colored, 769; total, 1,686; total	3,404	3,717
Number of pupils in average attendance—white, 1,003; colored, 758; total	1,761	1,791
Number of official school visits paid by county superintendent.....	124	121

NUMBER OF PUPILS ON ROLL.

	Fall Term.	Winter Term.	Spring Term.	Summer Term.
White.....	1,510	1,577	1,562	1,519
Colored.....	1,173	1,522	1,529	.....
Totals.....	2,683	3,099	3,091	1,519

AVERAGE ATTENDANCE.

	Fall Term.	Winter Term.	Spring Term.	Summer Term.
White.....	1,056	958	915	1,052
Colored.....	767	700	758	.....
Totals.....	1,823	1,658	1,673	1,052

CHARLES COUNTY SCHOOL STATISTICS—Continued.

	1912.	1911.
Number of pupils in 1st grade Jan. 1st	1,044	1,133
Number of pupils in 2nd grade Jan. 1st	481	543
Number of pupils in 3rd grade Jan. 1st	533	510
Number of pupils in 4th grade Jan. 1st	402	411
Number of pupils in 5th grade Jan. 1st	322	362
Number of pupils in 6th grade Jan. 1st	209	186
Number of pupils in 7th grade Jan. 1st	108	120
Number of pupils in 8th grade Jan. 1st..High School	40	42
Number of pupils in 9th grade Jan. 1st.. "	7	12

ENROLLMENT AND EXPENSES FOR THE YEAR ENDING JULY 31, 1912.

No. of School.	No. of District.	Total Enrollment for the Year.	Average Attendance for the Year.	No. Pupils in Elementary Grades.	Fuel.	Apparatus and Furniture.	Teachers' Salaries.	New Buildings and Repairs.	Sanitary Expenses and Incidentals.	Cost of Books	Total Expenses.
1	1	28	18	27	10.00	1.50	396.00	81.10	.70	28.92	518.22
2	1	32	18	31	8.75	1.30	356.00	.50	.....	12.05	378.60
3	1	65	36	63	18.00	.....	666.88	.55	.....	39.04	724.47
4	1	66	41	61	18.00	2.85	722.94	.75	.35	36.15	781.04
2	2	38	18	38	7.50	7.75	356.33	49.00	.65	43.38	464.61
3	2	45	26	45	9.00	.10	492.78	.75	.45	32.54	535.62
4	2	41	21	41	9.00	19.84	495.00	1.00	1.80	26.51	553.15
5	2	23	12	23	6.00	.95	243.50	.60	.35	12.05	263.45
6	2	35	23	35	7.50	.65	288.00	.....	.35	12.05	308.55
1	3	22	12	21	9.00	.90	378.00	9.80	2.95	9.64	410.29
2	3	33	15	32	9.00	8.41	313.41	.42	3.37	8.44	345.05
3	3	55	27	53	21.00	1.65	700.47	4.47	.75	38.56	766.90
4	3	39	22	38	9.00	47.19	330.00	813.00	2.03	14.46	1215.68
5	3	25	14	25	9.75	.28	328.47	1.35	.68	9.64	350.17
6	3	29	18	28	9.00	1.40	495.00	.....	1.21	18.56	525.17
7	3	30	16	27	5.00	.85	330.00	.....	1.10	30.13	367.08
1	4	29	15	29	9.00	1.75	440.00	.25	.20	16.39	467.59
2	4	37	15	37	9.00	.65	330.00	.....	.80	18.80	359.25
3	4	22	12	22	9.00	1.35	396.00	.....	.60	10.85	417.80
4	4	32	13	32	7.50	4.86	382.86	.....	.12	7.72	403.06
5	4	40	18	40	9.00	3.05	330.00	1.40	.20	10.13	353.78
6	4	28	17	28	7.50	.90	494.15	.10	.05	14.95	517.60
1	5	46	25	46	9.00	1.00	330.00	.75	.55	7.23	348.53
2	5	53	11	53	9.00	1.30	282.35	.90	.20	17.36	311.11
3	5	18	13	18	9.00	.....	495.00	.....	.....	7.23	511.23
4	5	42	27	40	12.00	29.29	425.00	.....	.40	23.38	490.07
5	5	26	16	26	10.50	1.70	435.10	25.40	1.54	17.36	491.60
6	5	44	23	40	4.50	.90	323.16	.....	.15	33.74	362.45
1	6	29	16	29	10.50	.35	330.00	30.50	.....	13.74	385.09
2	6	30	16	29	7.50	1.30	328.22	.....	.....	13.26	350.28
3	6	70	37	69	50.05	.....	636.65	.....	1.05	30.85	718.60
4	6	39	23	39	10.00	1.05	393.81	.25	2.75	26.03	433.89
5	6	27	14	26	9.00	.....	318.50	.....	1.35	42.66	371.51
6	6	44	23	42	12.00	.....	398.56	.....	.....	18.08	428.64
7	6	27	15	27	9.00	.10	373.50	.25	.13	10.85	393.83

CHARLES COUNTY SCHOOL STATISTICS—Continued.

No. of School.	No. of District.	Total Enrollment for the Year.	Average Attendance for the Year.	No. Pupils in Elementary Grades.	Fuel.	Apparatus and Furniture.	Teachers' Salaries.	New Buildings and Repairs.	Sanitary Expenses and Incidentals.	Cost of Books	Total Expenses.
1	7	26	15	26	.....	1.75	495.00	.....	2.60	9.64	508.99
2	7	23	16	21	12.00	.80	330.00	.....	.35	10.85	354.00
3	7	16	7	16	9.00	1.20	330.00	.....	.20	9.64	350.04
4	7	22	15	22	11.25	.48	287.52	.....	.30	18.08	317.63
5	7	56	28	52	12.75	1.30	384.50	.10	.30	19.28	41o 23
6	7	25	15	25	9.00	.40	330.00	116.40	.32	14.95	471.07
1	8	25	12	25	7.50	2.45	386.80	.75	.30	18.07	415.87
2	8	17	14	17	7.50	1.00	331.45	.....	.....	12.05	352.00
3	8	21	12	21	10.50	8.12	492.70	.10	1.85	14.95	528.22
4	8	67	41	64	18.00	17.40	714.68	110.75	4.16	42.18	907.17
5	8	37	20	37	18.35	.70	693.24	50.93	.49	19.76	783.47
6	8	22	15	19	9.00	.40	330.00	1.10	.18	16.15	356.83
7	8	33	24	30	9.60	1.00	396.00	.....	.50	22.17	427.27
9	8	44	26	44	10.00	6.34	440.00	.25	8.92	17.11	482.62
1	9	51	28	48	15.00	2.15	825.00	.25	4.45	18.80	865.65
2	9	46	21	46	8.40	9.93	200.65	.98	.....	12.05	232.01
3	9	27	8	27	7.50	1.95	330.00	9.08	.....	14.95	363.48

The above statistics total as follows:

Total enrollment for the year..	1,847	Teachers' salaries.....	$21,633.18
Average attendance for the year	1,003	New buildings and repairs.....	1,313.78
No pupils in elementary grades	1,800	Sanitary expenses and incidentals	53.75
Fuel	$553.90	Cost of books.....	1,003.41
Apparatus and furniture.....	202.54	Total expenses.....	24,760.56

COLORED SCHOOLS.

1	1	51	26	51	5.00	4.50	140.29	.....	.....	17.84	179.63
2	1	65	38	65	7.50	1.65	157.14	1.06	.34	29.13	196.82
3	1	48	34	48	6.00	.95	137.75	.....	.....	16.71	161.41
1	2	42	15	42	7.50	9.60	157.14	.30	.20	17.87	192.61
2	2	28	11	28	6.00	.....	110.21	.....	.35	10.85	127.41
3	2	40	22	40	6.00	.....	144.18	1.85	.15	12.53	164.71
4	2	51	23	51	6.00	.50	112.25	13.50	.45	4.82	137.52
1	3	56	23	56	5.00	7.20	130.08	.25	3.35	4.82	150.70
2	3	41	29	41	7.70	.30	133.92	.65	.38	8.43	151.38
3	3	68	33	68	6.00	24.60	164.22	1.30	.....	12.77	208.89
4	3	27	16	27	7.50	24.25	137.14	.18	3.77	14.46	207.30
2	4	36	13	36	7.50	.30	157.14	.....	.....	19.28	224.22
3	4	48	28	48	7.50	.35	157.14	.14	.05	10.85	176.03
4	4	45	22	45	7.50	.65	97.96	.40	.50	9.64	116.65
5	4	75	21	75	5.00	.....	104.09	.06	.....	13.26	122.41
1	5	74	30	74	5.00	.90	106.99	.76	.12	9.64	123.41
2	5	82	37	82	.....	.95	157.14	.....	.....	10.84	180.93
3	5	40	19	40	6.00	1.00	139.02	.....	.....	12.77	158.79
4	5	30	17	30	.....	.....	111.23	.....	1.20	1.70	114.13
1	6	65	23	65	6.25	.....	147.79	2.60	.....	6.03	162.67
2	6	30	12	30	7.50	.10	137.74	.25	.15	10.85	156.59
1	7	100	51	100	6.00	.....	140.29	.....	.....	24.10	170.39

CHARLES COUNTY SCHOOL STATISTICS—Continued.

COLORED SCHOOLS—Continued.

No. of School.	No. of District.	Total Enrollment for the Year.	Average Attendance for the Year.	No. Pupils in Elementary Grades.	Fuel.	Apparatus and Furniture.	Teachers' Salaries.	New Buildings and Repairs.	Sanitary Expenses and Incidentals.	Cost of Books	Total Expenses.
2	7	53	25	53	5.00	1.00	143.21	.....	.25	8.20	157.66
3	7	15	12	15	6.00	2.60	107.15	.55	7.10	6.95	130.35
4	7	55	32	55	6.00	.72	112.25	.....	.30	19.28	138.55
5	7	36	29	36	13.50	.70	157.14	.....	.....	23.62	194.46
1	8	40	23	40	6.87	.73	107.15	.61	.....	6.75	122.11
2	8	25	8	25	7.00	7.17	157.14	.....	.52	24.34	196.17
3	8	40	20	40	5.00	.....	140.29	.80	.....	16.87	162.96
4	8	40	18	40	5.00	.55	96.80	.....	.....	10 84	113.19
5	8	30	11	30	10.00	.....	91.84	.....	.....	.....	101.84
1	9	56	16	56	4.50	.83	151.48	.30	.15	10.61	167.87
2	9	25	17	25	6.00	.....	126.81	.....	.....	14.94	147.75

The above statistics total as follows:

Total enrollment for the year..	1,557	Teachers' salaries.....	$4,392.11
Average attendance for the year	754	New buildings and repairs.....	25.56
No. pupils in elementary grades	1,557	Sanitary expenses and incidentals	19.33
Fuel	$202.82	Cost of books.....	421.59
Apparatus and furniture.....	92.10	Total expenses.....	5,217.51

In "Total Expenses" are included the following items of rent:

School No. 1, E. D. 1.....	$12.00	School No. 2, E. D. 5.....	$12.00
School No. 2, E. D. 4.....	40.00		

CHARLES COUNTY.

STATEMENT OF RECEIPTS AND DISBURSEMENTS FOR PUBLIC SCHOOL PURPOSES FOR THE YEAR ENDING JULY 31, 1912.

RECEIPTS.

Balance on hand July 31, 1911	$826 21	
State school tax	19,112 46	
State free school fund	1,027 38	
State donations and academic fund	800 00	
County school tax, 21 cents on the $100	8,860 60	
Licenses, oyster	514 26	
Other sources:		
Balance due from text book fund	250 00	
Amount borrowed	6,500 00	
		$37,890 91

DISBURSEMENTS.

Rent	$64 00	
Fuel	756 72	
Repairs	512 34	
Apparatus and furniture	294 64	
Teachers' salaries	26,025 29	
New buildings	827 00	
Sanitary costs	52 31	
Incidentals	20 77	
Office expenses	175 77	
Salary of secretary, treasurer and county superintendent	1,050 00	
Salary of school commissioners	225 00	
Discount	29 50	
Loans returned	1,500 00	
Printing	34 50	
Insurance (3 years)	285 93	
Expenses of institute and expenses of State and County Association	265 69	
Transporting pupils	325 00	
Attorney's fees	175 00	
Cost of treasurer's bond	40 00	
Balance cash on hand July 31, 1912	5,231 45	
		$37,890 91

REPORT FOR CHARLES COUNTY FOR THE YEAR ENDING JULY 31, 1912, ON FREE TEXT BOOKS.

LIST OF BOOKS.	NAME OF PUBLISHER.	*PRICE.
Stepping Stones to Literature.		
First Reader	Silver, Burdette & Co.	
Second Reader	" " " "	
Third Reader	" " " "	
Fourth Reader	" " " "	
Fifth Reader	" " " "	
Sixth Reader	" " " "	
Jones' First Reader	Ginn & Co.	
Jones' Second Reader	" " "	
Jones' Third Reader	" " "	
Jones' Fourth Reader	" " "	
Jones' Fifth Reader	" " "	
Arnold's Primer	Silver, Burdette & Co.	
Ward's Additional Primer	" " " "	
Ward's First Reader	" " " "	
Huntt's Word Lessons	American Book Co.	
Huntt's Progressive Course in Spelling	" " "	
Swinton's New Word Analysis	" " "	
Smith's Primary Arithmetic	Ginn & Co.	
Smith's Intermediate Arithmetic	" " "	
Smith's Advanced Arithmetic	" " "	
Harvey's New Language Lessons	American Book Co.	
Harvey's New Grammar	" " "	
Guide Book to English	Silver, Burdette & Co.	
Frye's Grammar School Geography	Ginn & Co.	
Redway & Heumans' Natural Introductory Geography	American Book Co.	
Evans' First Lessons in History	Benj. Sanborn & Co.	
Evans' Essential Facts American History	" " " "	
Gambrill's Leading Facts of Md. History	Ginn & Co.	
Passano's Maryland History Stories	Dulany Co.	
White House Copy Books	Silver, Burdette & Co.	
Passano's Maryland History	Dulany & Co.	

* 16⅔ per cent. off list price.

CHARLES COUNTY SCHOOL STATISTICS—Continued.

WHITE SCHOOLS.

School Number.	Election District Number.	No. of Books Issued to the School.	Number Lost.	Number on Hand.	School Number.	Election District Number.	No. of Books Issued to the School.	Number Lost.	Number on Hand.
1	1	120	.....	421	5	5	72	.....	314
2	1	50	.....	276	6	5	140	.....	550
3	1	162	.....	515	1	6	57	.....	385
4	1	150	.....	626	2	6	55	.....	424
2	2	180	.....	429	3	6	128	.....	531
3	2	135	.....	471	4	6	108	.....	515
4	2	110	.....	470	5	6	177	.....	459
5	2	50	.....	294	6	6	75	.....	614
6	2	50	.....	280	7	6	45	.....	269
1	3	40	.....	314	1	7	40	.....	306
2	3	35	.....	327	2	7	45	.....	440
3	3	160	.....	689	3	7	40	.....	260
4	3	60	.....	484	4	7	75	.....	376
5	3	40	.....	279	5	7	80	.....	405
6	3	77	.....	382	6	7	62	.....	336
7	3	125	.....	313	1	8	75	.....	337
1	4	68	.....	447	2	8	50	.....	472
2	4	78	.....	385	3	8	62	.....	324
3	4	45	.....	418	4	8	175	.....	671
4	4	32	.....	584	5	8	82	.....	644
5	4	42	.....	306	6	8	67	.....	284
6	4	62	.....	506	7	8	92	.....	443
1	5	30	.....	368	9	8	71	.....	499
2	5	72	.....	346	1	9	78	.....	760
3	5	30	.....	330	2	9	50	.....	423
4	5	97	.....	424	3	9	62	.....	318

COLORED SCHOOLS.

1	1	74	.....	289	3	5	60	.....	287
2	1	125	.....	269	4	5	12	.....	172
3	1	61	.....	218	1	6	25	.....	289
1	2	70	.....	324	2	6	45	.....	312
2	2	45	.....	210	1	7	100	.....	272
3	2	52	.....	334	2	7	34	.....	125
4	2	20	.....	190	3	7	25	.....	210
1	3	20	.....	292	4	7	80	.....	280
2	3	35	.....	305	5	7	98	.....	277
3	3	53	.....	229	1	8	28	.....	199
4	3	60	.....	266	2	8	101	.....	325
2	4	80	.....	370	3	8	70	.....	245
3	4	45	.....	272	4	8	45	.....	285
4	4	40	.....	271	5	8	.....	.....	203
5	4	55	.....	275	1	9	44	.....	282
1	5	40	.....	317	2	9	62	.....	207
2	5	45	.....	236					

FREE SCHOOL BOOK FUND STATEMENT.

RECEIPTS.

Balance on hand July 31, 1911	$29 41	
Amount of appropriation for the year 1911-1912	2,351 35	
		$2,380 76

DISBURSEMENTS.

Amount expended for books	$1,425 00	
*Cost of distribution	150 00	
Freight and hauling (not included in cost of books)	2 00	
Balance loan returned	250 00	
Balance on hand July 31st, 1912	553 76	
		$2,380 76

*No part of the salary of the secretary-treasurer and county superintendent, or that of the clerk, shall be charged to this fund.

DORCHESTER COUNTY

OFFICE SCHOOL BOARD,

CAMBRIDGE, MD., August 6, 1912.

DR. M. BATES STEPHENS,

Secretary of State Board of Education, Annapolis, Md.

MY DEAR SIR: I have the honor to submit herewith the Annual Report of the Public Schools of Dorchester County for the year terminating July 31, 1912.

Yours very respectfully,

WM. P. BECKWITH, *County Superintendent.*

SUMMARY OF SCHOOL STATISTICS

FOR THE YEAR ENDING JULY 31, 1912.

	1912.	1911.
Number of schoolhouses owned by the county—white, 93; colored, 36; rented, white, 2; colored, 8; total	139	138
Frame, 136; brick, 3.		
Number of rooms occupied when attendance is largest—white, 143; colored, 47; total	190	188
Number of male teachers (principals), white, 11; colored, 22; total	33	32
Number of female teachers (principals), white, 80; colored, 21; total	101	100
Number of male teachers (assistants), white, 7; colored, 3; total	10	10
Number of female teachers (assistants), white, 45; colored, 1; total	46	40
Total, white, 143; colored, 47; total	190	182
Number of fenced lots	1	1
Number of schools having outbuildings	122	122
Number of schools having sufficient blackboards	122	122
Number of schools having good furniture	122	122
Number of terms schools were open—white, 9 months; colored, 9 months.		
Number of different pupils for the year—white, 4,614; colored, 2,239; total	6,853	6,924
Number of pupils in average attendance—white, 2,807; colored, 1,208; total	4,015	4,059
Number of official visits paid by county superintendent	187	264

NUMBER OF PUPILS ON ROLL.

	Fall Term.	Winter Term.	Spring Term.	Summer Term.
White	3,801	4,146	4,094	3,605
Colored	2,102	1,992	.....	.....
Totals	5,903	6,138	4,090	3,605

AVERAGE ATTENDANCE.

	Fall Term.	Winter Term.	Spring Term.	Summer Term.
White	2,660	2,874	2,980	2,715
Colored	1,165	1,250	.....	.....
Totals	3,825	4,124	2,980	2,715

DORCHESTER COUNTY SCHOOL STATISTICS—Continued.

	1912.	1911.
Number of pupils in 1st grade Jan. 1st	1,781	1,900
Number of pupils in 2nd grade Jan. 1st	1,062	922
Number of pupils in 3rd grade Jan. 1st	1,008	1,051
Number of pupils in 4th grade Jan. 1st	866	932
Number of pupils in 5th grade Jan. 1st	711	726
Number of pupils in 6th grade Jan. 1st	522	547
Number of pupils in 7th grade Jan. 1st..Grammar School	332	281
Number of pupils in 8th grade Jan. 1st..High School	175	169
Number of pupils in 9th grade Jan. 1st.. "	67	56
Number of pupils in 10th grade Jan. 1st.. "	43	61
Number of pupils in 11th grade Jan. 1st.. "	24	19

ENROLLMENT AND EXPENSES FOR THE YEAR ENDING JULY 31, 1912.

No. of School.	No. of District.	Total Enrollment for the Year.	Average Attendance for the Year.	No. Pupils in Elementary Grades.	Fuel.	Apparatus and Furniture.	Teachers' Salaries.	New Buildings and Repairs.	Sanitary Expenses and Incidentals.	Cost of Books	Total Expenses.
1	1	26	15	26	21.75	.....	259.68	.....	8.95	21.24	314.62
2	1	63	35	63	60.25	.....	722.91	11.73	4.72	50.10	851.21
3	1	34	17	34	21.25	.....	300.00	8.95	2.79	17.10	350.09
4	1	37	20	37	24.00	22.41	300.00	126.64	.12	12.44	485.61
5	1	45	26	45	29.00	.....	450.00	34.32	1.10	47.21	561.63
6	1	29	16	29	21.75	.....	276.43	7.85	.....	17.86	323.89
7	1	53	30	51	42.00	.....	696.71	6.31	2.36	56.18	803.56
8	1	37	21	37	13.10	.....	446.47	.25	1.85	12.99	474.66
9	1	33	20	33	18.00	.....	400.00	102.43	5.61	40.00	566.04
10	1	13	5	13	10.50	.....	224.83	.50	1.80	3.63	241.26
1	2	111	80	88	159.69	32.00	1734.52	422.01	12.41	119.12	2479.75
2	2	29	16	29	21.70	45.05	447.60	10.32	2.15	24.83	551.65
3	2	28	18	28	2.50	31.80	338.15	237.71	4.50	14.19	628.85
4	2	122	61	122	82.90	11.30	1165.81	19.70	5.08	77.78	1362.57
5	2	20	12	20	2.75	.....	282.92	.....	.10	9.81	295.58
6	2	37	22	37	17.60	.....	450.00	.88	2.75	35.53	506.76
7	2	34	25	34	21.55	.....	450.00	1.88	3.40	24.09	500.92
1	3	98	71	79	77.80	.....	1297.60	19.15	26.40	63.54	1487.49
2	3	42	26	42	23.35	.....	450.00	25.92	4.15	31.17	534.59
3	3	15	7	15	12.00	.....	258.17	.....	3.05	7.51	280.73
4	3	23	15	23	25.70	.....	397.87	.....	2.35	10.48	436.40
1	4	20	13	20	4.00	11.35	273.39	1.41	1.00	5.76	296.91
2	4	52	20	52	14.25	.....	384.57	.....	2.00	13.81	414.63
7	4	15	10	15	6.00	49.54	237.63	76.35	1.40	17.28	388.20
4	4	23	17	23	17.90	.....	445.24	2.35	3.77	5.27	474.53
5	4	13	7	13	7.40	.....	260.48	5.98	3.50	16.07	293.43
6	4	17	13	17	5.00	.....	284.85	.25	1.55	7.07	298.72
1	5	32	11	32	3.75	15.82	284.85	.....	1.72	4.13	310.27
2	5	35	15	35	13.30	.....	391.36	.25	1.10	4.56	410.57
3	5	40	20	40	20.00	.....	400.00	.25	6.01	28.98	455.24
4	5	90	52	74	25.20	.....	1303.58	1.38	9.88	51.41	1391.45
5	5	35	20	35	10.50	4.54	347.22	2.24	2.80	36.00	403.30
6	5	19	12	19	.....	.....	240.46	.....	1.50	21.95	263.91

DORCHESTER COUNTY SCHOOL STATISTICS—Continued.

No. of School.	No. of District.	Total Enrollment for the Year.	Average Attendance for the Year.	No. Pupils in Elementary Grades.	Fuel.	Apparatus and Furniture.	Teachers' Salaries.	New Buildings and Repairs.	Sanitary Expenses and Incidentals.	Cost of Books.	Total Expenses.
1	6	21	12	18	2.30	.....	400.00	306.44	.75	13.90	723.39
2	6	89	54	81	2.75	.....	601.97	112.56	5.11	49.37	771.76
3	6	56	40	56	11.55	55.29	730.39	411.07	6.45	82.58	1297.33
4	6	30	23	30	7.03	.....	323.40	93.03	4.11	14.22	441.79
5	6	18	10	18	7.75	.....	251.84	8.98	1.53	18.14	228.24
6	6	20	12	20	2.75	11.50	252.78	.....	2.98	6.36	276.37
7	6	86	52	85	8.00	.....	750.00	51.55	1.63	54.15	865.33
8	6	28	11	28	26.25	.....	261.28	5.60	.62	33.52	327.27
9	6	34	24	34	10.25	.75	397.87	30.34	2.01	22.95	464.17
1	7	425	361	289	825.50	15.25	5199.46	761.72	345.92	1106.95	8754.80
1	7	....	.....	.....	.....	.....	.....	.....	.....	.....	1213.24
1	7	288	230	288	420,25	.....	3100.42	79.29	43.60	205.37	3848.93
2	7	20	12	20	20.95	.....	330.75	.25	1.05	19.01	372.01
3	7	23	12	23	11.48	.....	259.68	39.51	2.85	13.76	327.28
4	7	36	21	36	24.28	.....	325.00	2.84	2.65	30.82	385.59
6	7	98	76	98	28.50	35.44	900.00	14.22	12.25	18.14	1008.55
7	7	135	111	135	55.35	28.26	1196.65	8.26	22.05	38.56	1349.13
1	8	28	16	28	34.45	.....	348.13	86.56	5.26	15.19	489.59
2	8	35	24	35	3.40	.....	395.85	5.51	2.62	11.73	419.11
3	8	40	26	40	7.60	.....	400.00	2.51	3.99	41.99	456.00
4	8	24	15	24	3.75	.....	260.48	.25	.70	9.16	274.34
5	8	31	16	31	23.15	.....	447.60	.36	4.61	14.01	489.73
6	8	47	29	47	5.00	.....	450.00	71.70	5.30	30.31	562.31
1	9	40	29	39	38.90	.....	748.80	10.14	2.55	19.75	820.14
2	9	56	38	48	51.08	18.00	650.00	6.81	9.71	38.81	778.41
3	9	36	18	36	12.00	10.60	394.90	.15	4.35	24.40	446.40
4	9	17	12	17	27.21	.....	261.28	.60	1.88	14.63	305.10
1	10	46	37	45	5.60	.....	683.13	4.53	9.15	53.81	756.22
2	10	64	34	64	24.92	.....	774.51	63.11	4.70	65.52	938.76
3	10	46	28	46	3.00	.....	450.00	2.71	7.07	60.28	523.06
4	10	68	34	68	1.00	.....	606.00	.69	1.59	39.81	649.09
5	10	35	18	35	6.37	12.00	323.49	4.00	4.40	20.81	371.07
6	10	44	20	44	3.60	12.50	400.00	.30	5.73	33.31	455.44
7	10	48	31	48	2.00	.....	349.07	5.20	4.85	62.72	423.84
8	10	34	19	34	2.75	.....	327.69	.16	1.95	28.20	405.75
1	11	30	18	30	27.75	.....	462.85	2.05	2.35	28.54	523.54
2	11	13	7	13	15.79	10.60	259.67	.68	.45	25.23	312.42
3	11	30	18	30	16.00	.....	350.00	.....	1.45	15.45	382.90
4	11	21	11	21	6.90	.....	300.00	3.14	2.70	19.72	332.46
1	12	22	12	22	22.35	.....	261.28	2.75	3.50	7.51	297.39
2	12	54	35	54	49.67	.....	633.97	6.45	10.01	17.00	720.10
3	12	36	16	36	14.00	.....	359.72	.50	6.10	55.15	435.47
4	12	37	19	37	23.30	.....	397.87	17.26	1.61	28.45	468.49
1	13	22	11	22	12.73	.....	261.28	1.37	.20	13.71	289.29
2	13	29	18	29	14.62	.....	300.00	17.69	1.00	14.01	347.32
3	13	13	9	13	12.05	.....	261.28	4.32	2.70	3.33	282.68
1	14	30	20	30	31.70	19.05	323.40	2.03	2.65	25.08	403.91
2	14	29	19	29	19.00	39.75	450.00	3.01	1.60	22.93	536.29
3	14	26	16	26	19.96	.....	450.00	8.66	3.73	19.22	501.57
4	14	35	17	33	22.50	13.25	350.00	5.72	1.25	24.02	416.74

DORCHESTER COUNTY SCHOOL STATISTICS—Continued.

No. of School.	No. of District.	Total Enrollment for the Year.	Average Attendance for the Year.	No. Pupils in Elementary Grades.	Fuel.	Apparatus and Furniture.	Teachers' Salaries.	New Buildings and Repairs.	Sanitary Expenses and Incidentals.	Cost of Books.	Total Expenses.
5	14	40	23	40	30.43	18.00	350.00	1.28	.75	21.37	421.83
1	15	230	166	170	430.06	108.43	3324.61	65.79	282.93	399.58	4621.40
2	15	36	21	36	31.85	.....	372.20	4.72	1.70	23.71	434.18
3	15	42	17	42	3.50	4.25	450.00	52.42	13.97	7.15	531.29
1	16	63	45	60	9.30	10.00	752.43	8.91	5.41	114.62	900.67
1	17	32	19	32	12.25	.....	443.18	3.80	.65	17.23	477.11
2	17	22	11	22	12.00	11.85	261.28	26.66	1.60	9.66	323.05
3	17	15	7	15	12.00	.....	259.77	1.68	2.05	8.73	287.23

The above statistics total as follows:

Total enrollment for the year..	4,373	Teachers' salaries.....	$51,390.51
Average attendance for the year	2,828	New buildings and repairs.....	3,558.85
No. pupils in elementary grades	4,090	Sanitary expenses and incidentals	1,018.11
Fuel	$3,406.87	Cost of books.....	4,142.73
Apparatus and furniture.....	658.58	Total expenses.....	65,967.39

In "Total Expenses" are included the following items of rent:

School No. 1, E. D. 1.....	$3.00	School No. 2, E. D. 10.....	$6.00
School No. 2, E. D. 1.....	1.50	School No. 8, E. D. 10.....	45.00
School No. 1, E. D. 3.....	3.00	School No. 2, E. D. 12.....	3.00
School No. 1, E. D. 7.....	500.00	School No. 1, E. D. 15.....	10.00
School No. 2, E. D. 9.....	4.00	School No. 3, E. D. 17.....	3.00

COLORED SCHOOLS.

1	1	24	13	24	11.25	.....	92.00	.....	2.50	1.90	107.65
2	1	25	10	25	10.75	.....	110.00	.50	2.45	3.07	126.77
1	2	112	72	111	52.25	.....	250.00	63.72	3.50	68.57	438.04
2	2	60	16	60	6.50	.....	114.55	2.08	6.85	9.72	139.70
3	2	68	31	68	12.00	.....	108.00	.....	.97	15.31	136.28
1	3	129	63	129	22.50	.....	248.37	3.75	1.65	58.37	334.64
2	3	31	14	31	11.25	7.10	103.00	3.45	.80	18.23	143.83
1	4	40	26	40	18.50	.....	104.00	.....	.....	15.92	138.42
2	4	44	27	44	11.37	.....	107.00	.....	.....	3.60	121.97
3	4	18	16	18	13.13	.....	110.00	.15	.30	7.33	130.91
1	5	80	48	80	19.30	15.45	110.00	.50	2.93	2.35	150.53
2	5	35	26	35	11.27	.....	110.00	.....	2.50	8.86	132.63
3	5	51	23	51	14.00	.....	50.00	3.25	1.10	49.07	117.42
1	6	28	15	28	19.25	.....	110.00	3.20	.35	4.24	137.04
2	6	23	12	23	5.60	.....	55.00	3.00	1.05	.....	64.65
1	7	40	34	31	32.30	.....	129.82	.....	.....	48.17	240.29
2	7	46	37	46	.....	26.94	140.00	.25	2.80	8.01	178.00
3	7	167	103	167	70.45	.....	400.00	.90	3.25	26.02	500.62
4	7	52	33	52	16.53	.....	130.00	1.60	.70	12.35	176.18
5	7	15	11	15	8.60	.....	110.00	.....	.30	4.93	135.83
6	7	50	34	50	26.43	.....	120.00	.....	.....	17.24	175.67
1	8	69	40	69	5.40	.....	110.00	1.50	.....	26.94	143.84
2	8	18	10	18	2.00	.....	110.00	.....	2.00	11.36	127.36
1	9	53	29	53	24.37	.....	109.00	2.49	.80	26.28	162.94

DORCHESTER COUNTY SCHOOL STATISTICS—Continued.

COLORED SCHOOLS—Continued.

No. of School.	No. of District.	Total Enrollment for the Year.	Average Attendance for the Year.	No. Pupils in Elementary Grades.	Fuel.	Apparatus and Furniture.	Teachers' Salaries.	New Buildings and Repairs.	Sanitary Expenses and Incidentals.	Cost of Books	Total Expenses.
2	9	55	29	55	15.08	.....	110.00	1.15	.....	26.05	152.28
1	11	33	19	33	6.50	28.76	104.50	2.10	3.90	4.50	150.35
2	11	30	17	30	12.00	10.45	105.00	1.00	1.00	17.53	146.98
1	12	39	22	39	11.00	.....	106.75	19.12	3.40	10.86	151.13
1	13	38	17	38	18.00	.....	110.00	1.24	1.05	9.27	154.56
2	13	37	24	37	14.25	.....	120.00	2.00	1.80	6.43	144.48
3	13	20	14	20	20.85	.....	109.50	.....	4.21	6.94	141.50
1	14	65	37	65	14.75	.....	109.50	1.39	2.60	15.88	144.12
2	14	55	26	55	11.38	.....	107.50	18.72	.60	13.10	151.30
3	14	36	19	36	14.00	.....	105.50	1.37	1.85	9.55	132.27
4	14	39	20	39	19.49	.....	110.00	21.66	1.00	27.24	179.39
1	15	64	48	64	25.00	.....	180.00	3.74	2.70	24.05	241.49
2	15	57	31	57	12.00	2.50	130.00	.....	.94	7.10	152.54
3	15	51	34	51	18.00	.....	109.50	4.40	.92	40.42	188.24
1	16	70	29	70	32.75	.....	120.00	3.50	4.00	23.22	183.47
2	16	34	21	34	4.00	.....	110.00	1.15	2.55	5.62	123.32
1	17	53	25	53	15.01	.....	109.00	.05	1.25	24.02	149.33
2	17	48	28	48	13.50	.....	110.00	3.25	2.02	16.02	144.79
3	17	39	19	39	18.00	.....	110.00	3.95	3.20	14.80	149.95

The above statistics total as follows:

Total enrollment for the year..	2,141	Teachers' salaries.....	$5,317.49
Average attendance for the year	1,222	New buildings and repairs.....	180.13
No. pupils in elementary grades	2,131	Sanitary expenses and incidentals	75.79
Fuel	$720.56	Cost of books.....	750.53
Apparatus and furniture.....	91.20	Total expenses.....	7,242.70

In "Total Expenses" are included the following items of rent:

School No. 1, E. D. 7.....	$30.00	School No. 2, E. D. 8.....	$2.00
School No. 4, E. D. 7.....	15.00	School No. 1, E. D. 13.....	15.00
School No. 5, E. D. 7.....	12.00	School No. 1, E. D. 15.....	6.00
School No. 6, E. D. 7.....	12.00	School No. 3, E. D. 15.....	15.00

DORCHESTER COUNTY.

STATEMENT OF RECEIPTS AND DISBURSEMENTS FOR PUBLIC SCHOOL PURPOSES FOR THE YEAR ENDING JULY 31, 1912.

RECEIPTS.

Balance on hand July 31, 1911, general fund	$546 40	
State school tax	30,343 34	
State free school fund	1,758 31	
County school tax	31,500 00	
Sales of books, etc	105 50	
Licenses	4,868 99	
Other sources:		
High school fund	3,800 00	
Free book fund	4,380 08	
Note November 29, 1911	5,000 00	
Bond issue in part from Messrs. Townsend, Scott & Sons	200 00	
		$82,502 62

DISBURSEMENTS.

Rent	$685 50	
Fuel	4,127 43	
Repairs	3,557 23	
Apparatus and furniture	749 78	
Teachers' salaries	56,708 00	
New buildings	181 75	
Sanitary costs	673 14	
Incidentals	420 76	
Kindergarten and manual training	1,213 24	
Office expenses	399 43	
Salary of secretary, treasurer and county superintendent	1,200 00	
Salary of assistant	250 00	
Salary of school commissioners	600 00	
Stationery for pupils	99 60	
Desks and blackboards in storage	234 68	
Interest	378 32	
Traveling expenses	100 00	
Commercial courses, 1/7 and 1/15	1,590 90	
Printing	104 50	
Advertising	89 00	
Freight	47 47	
Hauling	98 50	
Insurance	427 80	
Expenses of Institute	66 49	
Expenses of State and County Association	100 00	
Domestic science	744 93	
School libraries	50 00	
Chalk, $60; reports, $30	90 00	
Balance note June 6th, 1911	2,000 00	
School supplies	4,815 46	
Balance cash on hand July 31, 1912, general fund, $673.71; bond issue, $25.00	698 71	
		$82,502 62

REPORT OF DORCHESTER COUNTY FOR THE YEAR ENDING JULY 31, 1912, ON FREE TEXT BOOKS.

LIST OF BOOKS.	NAME OF PUBLISHER.	*PRICE.
Westlake's English Literature	Christopher Sower Co.	$0.50
Brumbaugh's Primer	" " "	.39
Brumbaugh's First Reader	" " "	.27
Brumbaugh's Second Reader	" " "	.33
Brumbaugh's Third Reader	" " "	.45
Brumbaugh's Fourth Reader	" " "	.67
Fewsmith's Elementary Grammar	" " "	.38
Fewsmith's Grammar English Language	" " "	.50
Brooks' Normal Standard Arithmetic	" " "	.72
Brooks' Rudiments Arithmetic	" " "	.39
Brooks' Mental Arithmetic	" " "	.28
Cyr's Primer	Ginn & Co.	.24
Cyr's First Reader	" " "	.28
Cyr's Second Reader	" " "	.36
Cyr's Third Reader	" " "	.50
Cyr's Fourth Reader	" " "	.60
Stickney's "Word by Word" Primer	" " "	.15
Stickney's "Word by Word" Advanced	" " "	.20
Montgomery's "Beginner's History"	" " "	.60
Montgomery's American History	" " "	1.00
Montgomery's English History	" " "	1.12
Wentworth's Grammar School Arithmetic	" " "	.65
Wentworth's School Algebra	" " "	1.12
Wentworth's New School Algebra	" " "	1.12
Wentworth's Geometry, Plane and Solid	" " "	1.25
Genung's Rhetoric	" " "	1.00
Myers' Ancient History	" " "	1.45
Myers' General History	" " "	1.45
Collar & Daniells' Latin	" " "	1.00
Allen & Greenough's Caesar	" " "	1.25
Jones' First Reader	" " "	.30
Jones' Second Reader	" " "	.35
Jones' Third Reader	" " "	.45
Jones' Fourth Reader	" " "	.45
Jones' Fifth Reader	" " "	.45
Jones' Sixth Reader	" " "	.45
Remsen's Chemistry	Henry Holt Co.	1.20
Remsen's Laboratory Manual	" " "	.40
Vos Essentials, German	" " "	.90
Webb's Etymology	Eldredge Bros.	.52
Shaw's English and American Literature	Butler, Sheldon Co.	1.25
Creery's Grammar School Speller	American Book Co.	.35
Lyte's Elementary English	" " "	.35
Swinton's Outlines of History	" " "	1.44
Appleton's Geography—Little Learners	" " "	.31
Appleton's Geography—Stand. Elementary	" " "	.55
Appleton's Geography—Stand. Higher	" " "	1.25
Guyot's Physical Geography	" " "	1.60
Bryant & Stratton's Bookkeeping	" " "	.80
Page's Theory and Practice Teaching	" " "	1.00
Overton's Physiology, Advanced	" " "	.80
Overton's Physiology, Intermediate	" " "	.50
Harper and Miller's Aeneid	" " "	1.25
Carhart & Chute's Physics	" " "	1.25
Cheney's Short History of England	Ginn & Co.	1.40

*20 per cent. discount off above prices.

DORCHESTER COUNTY FREE TEXT BOOKS—Continued.

LIST OF BOOKS.	NAME OF PUBLISHER.	*PRICE.
Robinson's History Western Europe	" " "	.....
Lockwood & Emerson's Rhetoric	" " "	1.00
Passano's Maryland History	" " "	.90
Franklin Square Song Book, No. 1	" " "	.60
Tarr & McMurry's Geography	" " "	1.00
Dryer's Physical Geography	" " "	1.20
Bagley's Class-Room Management	Macmillan Co.	1.25
Allen & Greenough's Latin Grammar	" "	1.20
Thomas' Practical German Grammar	" "	1.12
Chase & Stuart's Cicero's Orations	" "	1.10
Modern Pitmanic Shorthand	Modern Text Book Co.	1.00
Gregg's Shorthand Manual	Gregg Publishing Co.	1.50

*20 per cent. discount off above prices.

WHITE SCHOOLS.

School Number.	Election District Number.	No. of Books Issued to the School.	Number Lost.	Number on Hand.	School Number.	Election District Number.	No. of Books Issued to the School.	Number Lost.	Number on Hand.
1	1	51	23	191	1	5	10	7	238
2	1	110	25	419	2	5	12	21	220
3	1	34	80	320	3	5	74	55	324
4	1	19	61	237	4	5	125	46	648
5	1	92	125	301	5	5	85	96	229
6	1	41	104	147	6	5	55	38	153
7	1	131	64	434	1	6	33	47	251
8	1	46	105	306	2	6	144	173	476
9	1	95	71	231	3	6	202	140	321
10	1	8	.....	194	4	6	47	2	205
1	2	229	245	861	5	6	57	76	113
2	2	50	35	200	6	6	18	2	156
3	2	33	29	136	7	6	131	83	476
4	2	223	210	516	8	6	83	5	288
5	2	18	.....	237	9	6	68	34	190
6	2	97	83	257	1	7	2001	.....	6913
7	2	63	76	234	1	7	60	44	52
1	3	143	.....	804	1	7	67	72	188
2	3	78	86	231	1	7	146	86	204
3	3	18	.....	141	1	7	54	54	92
4	3	24	.....	238	1	7	59	37	170
1	4	13	11	276	1	7	147	169	132
2	4	40	118	193	1	7	87	42	132
3	4	.....	.....	.....	2	7	25	32	180
4	4	12	39	260	3	7	32	.....	100
5	4	35	8	154	4	7	70	25	268
6	4	7	31	166	6	7	80	68	125
7	4	61	.....	61	7	7	131	47	375

DORCHESTER COUNTY SCHOOL STATISTICS—Continued.

WHITE SCHOOLS—Continued.

School Number.	Election District Number.	No. of Books Issued to the School.	Number Lost.	Number on Hand.	School Number.	Election District Number.	No. of Books Issued to the School.	Number Lost.	Number on Hand.
1	8	32	84	285	4	11	44	.....	181
2	8	30	43	285	1	12	30	12	194
3	8	75	75	275	2	12	57	179	343
4	8	29	1	197	3	12	103	43	300
5	8	16	6	345	4	12	77	50	296
6	8	70	66	246	1	13	35	.....	168
1	9	56	101	142	2	13	34	28	219
2	9	73	144	423	3	13	9	.....	140
3	9	65	59	89	1	14	43	55	215
4	9	23	23	156	2	14	42	40	300
1	10	149	108	405	3	14	44	60	191
2	10	130	203	379	4	14	45	67	202
3	10	126	106	270	5	14	62	22	221
4	10	111	221	329	1	15	756	447	1316
5	10	59	143	261	2	15	51	83	224
6	10	78	63	338	3	15	23	19	256
7	10	122	84	300	1	16	293	.....	856
8	10	74	104	166	1	17	37	10	265
1	11	66	36	323	2	17	28	.....	162
2	11	61	.....	185	3	17	17	15	147
3	11	30	67	158					

COLORED SCHOOLS.

1	1	8	58	99	2	8	49	30	114
2	1	13	79	111	1	9	96	75	288
1	2	192	277	397	2	9	93	83	271
2	2	37	100	143	1	11	21	4	202
3	2	45	36	208	2	11	66	.....	337
1	3	146	159	711	1	12	36	8	178
2	3	49	29	148	1	13	43	77	123
1	4	49	21	211	2	13	19	.....	260
2	4	13	5	117	3	13	28	.....	173
3	4	22	.....	83	1	14	51	67	288
1	5	11	.....	263	2	14	51	61	136
2	5	34	53	204	3	14	33	.....	171
3	5	163	146	196	4	14	82	51	192
1	6	20	4	131	1	15	74	60	234
2	6	.....	.....	112	2	15	26	.....	284
1	7	84	16	292	3	15	133	.....	133
2	7	30	84	163	1	16	96	15	307
3	7	113	174	196	2	16	13	54	174
4	7	36	20	226	1	17	78	32	248
5	7	16	27	63	2	17	36	70	266
6	7	56	170	230	3	17	37	54	283
1	8	92	.....	255					

FREE SCHOOL BOOK FUND STATEMENT.

RECEIPTS.

Amount of appropriation for the year 1911-1912.....	$4,380 08	
Amount of sales, etc.....	83 20	
From general fund	352 18	
		$4,815 46

DISBURSEMENTS.

Amount expended for books.....	$4,312 64	
*Cost of distribution.....	502 82	
		$4,815 46

*No part of the salary of the secretary-treasurer and county superintendent, or that of the clerk, shall be charged to this fund.

FREDERICK COUNTY

DR. M. BATES STEPHENS,

State Superintendent of Education, Annapolis, Md.

DEAR SIR: I herewith submit the Annual Report of the Public Schools of Frederick County for the fiscal year ending July 31, 1912.

Very respectfully,

JOHN T. WHITE, *County Superintendent.*

JOHN S. NEWMAN, *President,*

Board of County School Commissioners of Frederick Co.

SUMMARY OF SCHOOL STATISTICS

FOR THE YEAR ENDING JULY 31, 1912.

	1912.	1911.
Number of schoolhouses owned by the county, 177; rented, 10; total.. Frame, 93; brick, 66; log, 18; stone, 10.	187	187
Number of rooms occupied when attendance is largest.....	281	275
Number of male teachers (principals), white, 72; colored, 12; total....	84	83
Number of female teachers (principals), white, 80; colored, 16; total..	96	99
Number of male teachers (assistants), white, 14; colored, 1; total....	15	15
Number of female teachers (assistants), white, 83; colored, 3; total..	86	76
Total, white, 249; colored, 32; total.....	281	273
Number of fenced lots	15	15
Number of schools having outbuildings.....	187	187
Number of schools having sufficient blackboards.....	187	187
Number of schools having good furniture.....	187	187
Number of terms schools were open—white, 3⅗ terms (9 months); colored, 3 terms (7½ months).		
Number of different pupils for the year—male, white, 5,087; colored, 600; total, 5,687; females, white, 4,695; colored, 596; total, 5,291; total	10,978	11,202
Number of pupils in average attendance—white, 6,047; colored, 617; total	6,664	6,577
Number of pupils over 16 years of age—white, 630; colored, 78; total.	708	763
Number of official visits paid by county superintendent.....	290	355

NUMBER OF PUPILS ON ROLL.

	Fall Term.	Winter Term.	Spring Term.	Summer Term.
White	8,217	8,708	8,705	7,043
Colored.....	957	1,124	1,052	.....
Total.....	9,174	9,832	9,757	7,043

AVERAGE ATTENDANCE.

	Fall Term.	Winter Term.	Spring Term.	Summer Term.
White	6,336	6,352	6,174	5,326
Colored.....	629	626	596	.....
Total.....	6,965	6,978	6,770	5,326

FREDERICK COUNTY SCHOOL STATISTICS—Continued.

	1912.	1911.
Number of pupils in 1st grade Jan. 1st	2,420	2,498
Number of pupils in 2nd grade Jan. 1st	1,325	1,358
Number of pupils in 3rd grade Jan. 1st	1,430	1,454
Nnmber of pupils in 4th grade Jan. 1st	1,545	1,574
Number of pupils in 5th grade Jan. 1st	1,330	1,364
Number of pupils in 6th grade Jan. 1st	900	916
Number of pupils in 7th grade Jan. 1st	650	622
Number of pupils in 8th grade Jan. 1st..High School	215	233
Number of pupils in 9th grade Jan. 1st.. "	171	131
Number of pupils in 10th grade Jan. 1st.. "	107	125
Number of pupils in 11th grade Jan. 1st.. "	60	37

ENROLLMENT AND EXPENSES FOR THE YEAR ENDING JULY 31, 1912.

No. of School.	No. of District.	Total Enrollment for the Year.	Average Attendance for the Year.	No. Pupils in Elementary Grades.	Fuel.	Apparatus and Furniture.	Teachers' Salaries.	New Buildings and Repairs.	Sanitary Expenses and Incidentals.	Cost of Books.	Total Expenses.
1	1	46	29	46	39.54	.....	306.00	14.76	2.38	15.62	378.30
2	1	66	55	66	46.57	.....	942.00	8.00	13.45	14.40	1024.42
5	1	32	14	32	25.36	.....	307.41	.40	.45	13.80	347.42
6	1	112	65	112	99.88	76.44	1101.67	9.92	14.50	53.23	1355.64
7	1	71	48	71	46.08	.....	848.63	20.48	103.25	54.30	1072.74
8	1	86	65	66	75.93	160.90	1700.01	11.33	14.20	73.21	2035.58
9	1	25	20	25	30.61	2.00	315.00	9.71	5.94	46.55	409.81
1	2	33	18	33	28.50	.....	315.00	1.10	2.42	10.30	357.32
2	2	32	18	32	21.50	.85	418.10	.....	.....	20.10	460.55
3	2	505	421	389	209.83	431.10	6945.04	108.38	540.70	498.99	9248.04
4	2	333	221	333	143.38	3.40	2910.74	50.22	246.71	165.60	3520.05
5	2	802	611	704	150.36	736.80	9111.79	1219.96	614.55	632.26	12465.72
6	2	23	11	23	23.90	.....	294.00	2.00	.35	10.15	330.40
7	2	37	19	37	25.00	.....	450.00	10.60	3.66	15.50	504.76
1	3	44	30	44	13.00	3.00	350.00	1.15	6.70	12.90	486.75
2	3	35	23	35	26.55	1.00	405.00	.40	3.63	15.90	452.48
3	3	208	172	154	280.61	200.87	3339.23	140.54	435.98	122.93	4520.16
4	3	45	25	45	37.50	1.25	315.00	2.17	5.00	19.65	380.57
5	3	39	26	39	21.30	19.15	315.00	.....	6.05	21.20	382.70
6	3	36	25	36	29.67	.....	315.00	1.75	7.42	17.00	370.84
7	3	40	20	40	31.19	17.95	450.00	1.62	5.85	24.54	531.15
8	3	31	20	31	21.26	.....	402.09	4.48	5.46	4.75	438.04
9	3	30	19	30	21.90	.....	315.00	1.08	2.60	3.90	344.48
10	3	35	20	35	32.83	.40	315.00	68.10	3.50	20.25	440.08
1	4	37	20	37	20.90	98.80	312.67	87.33	6.32	11.70	537.72
2	4	74	34	74	49.14	3.00	599.95	29.66	71.08	19.65	772.48
3	4	34	11	34	27.95	2.00	292.17	.....	5.80	13.20	341.12
4	4	42	20	42	26.53	.....	450.00	1.00	3.60	17.75	498.88
5	4	44	22	44	34.46	5.95	445.24	.....	3.25	27.66	516.56
1	5	22	7	22	27.50	1.25	256.00	1.18	3.50	9.25	298.68
2	5	45	25	45	31.65	1.60	315.00	3.17	5.08	12.55	369.05
3	5	123	96	85	167.18	121.80	2105.01	4241.76	52.84	167.48	6856.07
4	5	39	19	39	22.43	.....	315.00	3.15	3.00	21.40	364.98

FREDERICK COUNTY SCHOOL STATISTICS—Continued.

No. of School.	No. of District.	Total Enrollment for the Year.	Average Attendance for the Year.	No. Pupils in Elementary Grades.	Fuel.	Apparatus and Furniture.	Teachers' Salaries.	New Buildings and Repairs.	Sanitary Expenses and Incidentals.	Cost of Books	Total Expenses.
5	5	25	17	25	16.15	2.99	450.00	.....	20.45	5.15	494.74
6	5	36	15	36	22.46	5.30	433.33	7.80	18.40	13.05	500.34
7	5	31	16	31	25.45	.....	392.00	18.30	.....	8.45	444.20
8	5	54	24	54	26.96	.....	306.25	1.00	3.45	22.40	360.06
9	5	41	24	41	33.91	.....	450.00	.75	2.50	17.20	504.36
10	5	30	20	30	31.55	2.25	360.00	1.35	2.75	30.70	428.60
1	6	59	36	59	17.50	.....	450.00	107.59	7.20	39.80	622.09
2	6	87	43	87	50.63	78.39	845.65	11.22	8.50	45.85	1040.24
3	6	88	52	88	60.65	266.01	711.00	2.50	41.22	43.60	1124.98
4	6	49	31	49	32.45	.....	306.00	1.50	4.46	15.10	359.51
5	6	31	20	31	20.25	.....	421.64	1.00	3.00	22.05	467.94
6	6	41	27	41	25.50	1.50	450.00	1.00	7.60	34.13	519.73
7	6	37	22	37	28.59	.40	450.00	.40	7.19	15.67	502.25
8	6	23	10	23	20.00	.....	240.00	.60	3.00	9.06	272.66
9	6	40	25	40	18.00	.10	405.00	2.57	5.98	21.85	453.50
1	7	59	27	59	27.00	1.50	450.00	97.44	6.30	14.95	597.19
2	7	33	22	33	24.50	.....	450.00	1.40	4.40	16.25	496.55
3	7	48	26	48	35.00	.....	450.00	28.35	1.10	56.58	571.03
4	7	22	12	22	19.88	.....	303.00	83.65	8.00	6.15	420.68
5	7	19	10	19	30.00	85.05	288.00	64.03	5.00	11.80	483.88
6	7	17	10	17	15.00	.....	284.96	117.08	.55	4.60	422.19
7	7	38	16	38	20.25	.....	301.35	28.25	4.35	10.35	364.55
8	7	45	18	45	21.00	.....	297.68	13.22	4.60	7.65	344.15
9	7	26	16	26	29.93	.....	440.00	.25	3.60	11.00	484.78
10	7	38	22	38	31.50	.....	315.00	4.07	6.01	26.25	382.83
11	7	27	18	27	.....	10.15	360.00	.25	2.57	2.50	375.47
1	8	101	61	101	45.68	1.72	990.00	79.54	6.70	32.60	1156.24
2	8	54	28	54	20.57	5.10	450.00	.40	4.06	8.00	488.13
3	8	19	11	19	26.93	19.00	312.00	.....	5.70	3.30	366.93
4	8	34	17	34	3.35	.15	351.35	1.35	5.75	6.20	371.15
1	9	35	16	35	21.35	22.92	302.88	.65	3.00	7.40	358.20
2	9	47	23	47	28.00	.....	447.72	7.10	3.72	6.60	493.14
3	9	99	70	71	112.98	20.00	1565.01	24.60	71.44	63.15	1857.18
4	9	51	29	51	33.75	2.00	408.18	7.05	5.40	36.15	492.53
5	9	33	21	33	26.00	.....	315.00	34.08	2.15	22.84	400.07
6	9	39	21	39	31.30	1.15	315.00	.40	7.06	12.70	367.61
7	9	26	16	26	28.00	3.45	439.99	5.00	4.12	10.60	491.16
8	9	36	14	36	23.70	20.84	300.00	1.03	5.28	14.80	365.65
9	9	55	27	55	31.25	.....	315.00	7.00	8.12	13.80	375.17
10	9	38	18	38	23.50	1.00	450.00	3.50	8.25	26.40	512.65
11	9	40	25	40	30.38	1.21	306.00	.....	10.00	35.32	382.91
1	10	81	40	81	33.28	.30	765.00	1.25	7.90	37.55	845.28
2	10	32	21	32	23.56	.....	445.22	7.40	4.60	7.85	488.63
3	10	34	19	34	24.00	.....	446.66	.....	4.13	6.05	480.84
4	10	45	26	45	22.00	.....	450.00	.....	3.25	26.95	502.20
5	10	26	14	26	21.12	22.29	294.00	1.50	5.10	9.65	353.66
1	11	23	16	23	21.85	5.35	441.34	1.45	4.95	8.55	486.49
2	11	40	20	40	31.80	.....	450.00	24.70	7.15	7.50	524.15
3	11	75	32	75	23.84	.....	315.00	1.60	11.01	32.50	388.65
4	11	28	16	28	19.80	.....	419.66	.....	3.90	18.50	461.86

FREDERICK COUNTY SCHOOL STATISTICS—Continued.

No. of School.	No. of District.	Total Enrollment for the Year.	Average Attendance for the Year.	No. Pupils in Elementary Grades.	Fuel.	Apparatus and Furniture.	Teachers' Salaries.	New Buildings and Repairs.	Sanitary Expenses and Incidentals.	Cost of Books	Total Expenses.
5	11	110	65	110	46.66	5.75	900.00	28.55	15.05	73.17	1069.18
6	11	47	22	47	25.38	34.54	312.00	5.75	6.30	15.50	399.47
7	11	21	15	21	19.10	.....	355.16	.....	3.95	13.70	391.91
8	11	53	35	53	20.30	1.00	450.00	9.37	4.00	32.95	520.62
1	12	47	33	47	19.80	1.48	315.00	2.50	.....	23.78	362.56
2	12	29	15	29	20.21	1.60	304.00	.....	6.90	16.75	349.46
3	12	89	47	89	36.05	.60	895.45	166.99	9.22	30.45	1138.76
4	12	32	16	32	20.55	.....	312.00	22.37	3.60	14.65	373.17
1	13	78	41	78	44.13	6.00	900.00	.55	7.42	61.60	1019.70
2	13	47	26	47	19.72	.....	354.54	.30	8.72	18.50	401.78
3	13	25	13	25	21.15	.....	294.66	3.34	5.00	6.80	330.95
4	13	41	15	41	15.47	4.40	309.00	1.70	4.32	13.40	348.29
1	14	30	12	30	21.15	.....	288.95	57.14	3.96	13.30	384.50
2	14	115	81	115	81.30	.....	855.00	726.75	6.13	123.65	1792.83
3	14	33	24	33	33.90	.....	315.00	.....	4.41	11.15	364.46
4	14	31	18	31	28.98	.....	313.48	.....	6.20	8.30	356.96
5	14	23	18	.....	53.00	10.00	800.01	35.09	8.65	27.83	934.58
1	15	92	52	92	42.59	12.41	840.00	1.26	18.15	40.28	954.69
2	15	40	34	.....	53.30	15.00	895.45	1.80	30.99	53.53	1050.07
3	15	25	10	25	24.99	3.10	290.00	5.02	.25	5.45	328.81
4	15	217	150	217	53.89	210.36	1890.00	1940.56	76.20	118.15	4289.16
5	15	43	26	43	27.20	.....	405.00	3.70	7.45	20.45	463.80
6	15	45	26	45	27.27	.....	447.62	4.00	3.60	15.05	497.54
7	15	62	29	62	23.15	.....	315.00	1.25	8.44	42.35	390.19
8	15	49	25	49	25.07	22.64	315.00	.50	2.90	16.30	382.41
1	16	30	20	30	10.37	.....	447.73	.70	3.90	14.65	477.35
2	16	33	13	33	21.25	.....	290.00	.75	6.05	8.75	326.80
4	16	104	74	74	92.00	.....	1654.93	13.95	87.44	61.69	1910.01
5	16	97	52	97	70.11	.50	890.59	77.29	10.65	83.65	1132.79
6	16	19	11	19	22.80	.....	288.00	.....	5.17	7.55	323.52
7	16	25	14	25	29.80	20.15	302.00	14.74	5.05	21.30	393.04
1	17	31	16	31	30.51	.....	377.00	.....	7.24	12.15	426.90
2	17	119	51	119	44.87	2.50	890.48	10.28	10.71	55.75	1014.59
3	17	34	23	34	30.15	.48	450.00	1.68	5.15	23.66	511.12
4	17	42	15	42	20.46	.....	302.00	.50	4.11	11.30	338.37
5	17	25	12	25	28.60	.....	268.00	.90	3.90	.....	301.40
6	17	34	20	34	28.82	.35	312.00	1.00	9.18	13.25	364.60
7	17	35	22	35	19.88	.15	450.00	15.08	4.58	18.10	507.79
1	18	55	26	55	21.03	.....	405.00	83.61	3.05	23.75	536.44
2	18	36	18	36	21.00	5.05	315.00	8.95	3.91	25.45	379.36
3	18	71	24	71	18.25	.....	337.95	1.30	10.10	23.30	390.90
4	18	36	22	36	22.50	18.25	450.00	.....	5.67	33.27	529.69
5	18	64	22	64	36.57	.50	315.00	76.19	4.88	17.85	450.99
1	19	61	29	61	23.75	20.84	315.00	9.39	7.15	10.55	386.68
2	19	50	27	50	9.75	.....	315.00	84.42	4.15	15.70	429.02
3	19	40	22	40	16.77	1.55	405.00	.43	10.14	12.55	446.44
1	20	97	56	97	49.90	1.70	810.00	14.45	47.38	69.30	992.73
2	20	49	24	49	18.35	22.84	315.00	7.85	5.75	32.85	402.64
3	20	27	16	27	29.61	3.40	315.00	2.00	6.50	10.40	366.91
4	20	55	30	55	22.32	.50	450.00	2.74	9.39	33.15	518.10

FREDERICK COUNTY SCHOOL STATISTICS—Continued.

No. of School.	No. of District.	Total Enrollment for the Year.	Average Attendance for the Year.	No. Pupils in Elementary Grades.	Fuel.	Apparatus and Furniture.	Teachers' Salaries.	New Buildings and Repairs.	Sanitary Expenses and Incidentals.	Cost of Books.	Total Expenses.
5	20	27	17	27	31.15	19.05	402.00	7.44	5.05	30.50	495.19
1	21	47	25	47	25.39	.....	360.00	.....	7.66	10.25	403.30
2	21	38	18	38	17.57	.....	445.56	.....	6.10	23.68	492.91
3	21	85	46	85	39.92	8.50	760.23	20.98	12.70	26.35	868.68
4	21	52	23	52	21.03	.....	450.00	9.26	6.05	21.55	507.89
5	21	21	12	21	25.84	.10	228.00	.....	5.53	.....	259.47
1	22	55	31	55	38.08	3.61	315.00	1.56	8.69	32.70	399.64
2	22	95	51	95	44.40	.....	897.50	22.93	15.47	23.60	1003.90
3	22	22	13	22	29.92	9.30	274.09	2.78	5.89	15.95	337.93
4	22	48	23	48	10.98	.....	450.00	.....	9.45	10.10	480.53
1	23	80	46	80	52.98	1.40	791.10	2.90	8.00	26.05	882.43
1	24	57	30	57	.....	.....	418.80	.....	7.15	23.75	449.70
2	24	33	17	33	1.00	.....	307.34	.50	4.00	10.60	323.44
1	25	485	361	408	317.54	442.56	5691.92	1180.97	608.70	419.37	9183.06
2	25	277	183	277	154.20	346.31	2359.00	6869.16	316.53	65.25	10228.95
3	25	....	.....	.....	.....	.....	.....	10845.69	.....	.....	10845.69
1	26	42	26	42	20.20	.....	360.00	.....	7.95	17.60	405.75
2	26	49	29	49	20.47	.....	450.00	.....	4.05	35.10	514.12
3	26	191	134	162	63.02	32.81	2210.01	50.37	22.40	76.56	2455.17
4	26	37	20	37	19.78	21.08	315.00	.....	5.05	15.35	376.26
5	26	7	6	7	.....	.....	32.00	.....	2.50	.....	34.50

The above statistics total as follows:

Total enrollment for the year..	9,782	Teachers' salaries.....	$102,444.17
Average attendance for the year	6.047	New buildings and repairs.....	29,321.80
No. pupils in elementary grades	9,229	Sanitary expenses and incidentals	4,186.07
Fuel	$5,759.29	Cost of books.....	5,498.74
Apparatus and furniture.....	3,781.99	Total expenses.....	152,165.06

In "Total Expenses" are included the following items of rent:

School No. 3, E. D. 2.....	$514.00	School No. 8, E. D. 11.....	$3.00
School No. 4, E. D. 8.....	3.00	School No. 1, E. D. 25.....	522.00
School No. 1, E. D. 11.....	3.00	School No. 2, E. D. 25.....	118.50
School No. 2, E. D. 11.....	3.00	School No. 2, E. D. 26.....	4.50
School No. 3, E. D. 11.....	2.00		

FREDERICK COUNTY SCHOOL STATISTICS—Continued.

COLORED SCHOOLS.

No. of School.	No. of District.	Total Enrollment for the Year.	Average Attendance for the Year.	No. Pupils in Elementary Grades.	Fuel.	Apparatus and Furniture.	Teachers' Salaries.	New Buildings and Repairs.	Sanitary Expenses and Incidentals.	Cost of Books.	Total Expenses.
1	1	22	11	22	8.44	.....	208.00	.86	.25	.....	217.55
2	1	65	27	65	32.69	.....	240.00	.75	8.22	35.95	317.61
3	1	45	19	45	26.77	1.25	195.00	4.07	3.00	3.40	233.49
1	2	115	67	115	49.50	.....	562.50	24.44	32.90	32.90	702.24
2	2	134	84	134	60.00	.....	510.00	42.97	55.21	36.55	704.73
1	3	18	10	18	27.30	.50	194.38	29.50	7.20	4.75	263.63
1	7	90	41	90	24.75	.85	270.00	.44	4.25	18.98	319.27
2	7	72	24	72	28.25	1.20	186.43	.....	3.28	19.15	238.31
3	7	42	22	42	21.00	18.85	195.00	6.00	.....	10.00	250.85
4	7	37	11	37	24.63	110.54	190.40	30.58	1.15	4.85	378.65
1	8	32	16	32	23.84	.....	365.00	35.50	5.80	10.05	440.19
1	9	36	18	36	27.20	2.20	240.00	167.50	8.67	11.95	457.52
2	9	33	18	33	21.50	.....	207.40	.....	4.01	14.30	247.21
3	9	44	23	44	28.00	.....	208.72	.....	4.27	7.95	248.94
4	9	33	14	33	31.00	11.60	195.00	.....	2.10	5.75	245.45
1	12	29	15	29	19.80	.....	195.00	70.10	.....	11.56	296.46
2	12	16	11	16	.....	.....	98.00	3.15	3.35	13.20	117.70
3	12	34	16	34	15.21	.....	210.00	.....	1.85	8.70	235.76
1	13	36	19	36	20.95	.....	195.00	.....	6.65	13.40	236.00
1	14	22	13	22	23.35	.....	210.00	.45	1.26	5.80	240.86
2	14	26	13	26	22.85	.....	195.00	3.20	1.50	14.20	236.75
1	18	32	15	32	21.93	.43	210.00	.....	3.50	7.65	243.51
1	19	27	15	27	29.40	.....	240.00	.....	4.25	9.30	282.95
2	19	12	6	12	10.60	.....	210.00	.....	3.70	4.60	243.90
1	22	38	23	38	21.81	.....	240.00	1.40	4.56	.....	267.77
2	22	30	22	30	19.53	.....	240.00	28.00	8.70	6.55	302.78
1	25	44	25	44	22.71	1.50	240.00	1.44	8.46	27.50	301.61
1	26	32	19	32	10.43	.....	240.00	.....	2.65	5.60	258.68

The above statistics total as follows:

Total enrollment for the year..	1,196	Teachers' salaries..... ..	$6,690.83
Average attendance for the year	617	New buildings and repairs...	450 35
No. pupils in elementary grades	1,196	Sanitary expenses and incidentals	190 74
Fuel	$673.44	Cost of books.....	344.59
Apparatus and furniture.....	148.92	Total expenses.....	8,534.37

In "Total Expenses" are included the following items of rent:

School No. 4, E. D. 7.....	$16.50	School No. 2, E. D. 19.....	$15.00

FREDERICK COUNTY.

STATEMENT OF RECEIPTS AND DISBURSEMENTS FOR PUBLIC SCHOOL PURPOSES FOR THE YEAR ENDING JULY 31, 1912.

RECEIPTS.

Balance on hand July 31, 1911		$22,705 95	
State school tax		50,491 27	
State free school fund		2,793 91	
General fund		75,000 00	
Amount of levy	$95,387 81		
Building fund		20,387 81	
Fines		25 00	
Sales, old stoves and furniture		8 70	
Colored industrial fund		1,500 00	
Tuition fees received from adjoining counties		152.25	
State high school appropriation		6,500 00	
For rent		4 00	
Refunded by Howard Bussard		13 90	
			$179,582 79

DISBURSEMENTS.

Rent	$1,204 50
Fuel	6,432 73
Repairs	4,301 07
Apparatus and furniture	3,930 91
Teachers' salaries	113,834 93
New buildings	25,471 08
Sanitary costs	4,067 25
Incidentals	309 56
Manual training supplies (white)	407 81
Kindergarten and manual training (colored)	1,568 25
Office expenses	350 77
Salary of secretary, treasurer and county superintendent	1,500 00
Traveling expenses of county superintendent	90 00
Salary of assistant	900 00
Salary of school commissioner	600 00
Tuition fee paid to adjoining counties	1,272 50
Commencement exercises	241 34
Discount and interest	70 00
Petty cash	100 00
Commercial course supplies	930 00
Printing	36 10
Advertising	124 55
Freight	9 19
Primary supervisor's salary	700 00
Primary supervisor's traveling expenses	171 18
Primary supervisor's supplies	316 08
Insurance	502 30
Expenses of Institute	342 20
Expenses of State and County Association	15 00
School libraries	110 00
Domestic science supplies	272 00
Attorney's fees	25 00
School supplies	1,490 14
Balance cash on hand July 31, 1912	7,886 35
	$179,582 79

REPORT OF FREDERICK COUNTY FOR THE YEAR ENDING JULY 31, 1912, ON FREE TEXT BOOKS.

LIST OF BOOKS.	NAME OF PUBLISHER.	PRICE.
Arnold's Primers	Silver, Burdette & Co.	$0.30
First Reader, Stepping Stones	" " " "	.30
Second Reader, Stepping Stones	" " " "	.40
Third Reader, Stepping Stones	" " " "	.50
Fourth Reader, Silver-Burdette	" " " "	.45
Fifth Reader, Silver-Burdette	" " " "	.55
No. 7 Reader, Stepping Stones	" " " "	.60
New Education Readers, Book I	American Book Co.	.35
New Education Readers, Book II	" " "	.35
New Education Readers, Book III	" " "	.40
Hunt's Primary Word Lessons	" " "	.15
Sheldon's Word Studies	" " "	.25
Swinton's School Etymology	" " "	.35
Webster's Primary Dictionary	" " "	.48
Webster's Academic Dictionary	" " "	1.80
Frye's Geography, First Steps, Part I	Ginn & Co.	.45
Frye's Geography, First Steps, Part II	" " "	.45
Frye's Grammar School Geography	" " "	1.25
Milne's Elements of Arithmetic	American Book Co.	.30
Milne's Advanced Arithmetic	" " "	.65
Brooks' Mental Arithmetic	Christopher Sower Co.	.31
Hyde's Lessons in Language, Book I	D. C. Heath & Co.	.35
Hyde's Grammar and Comp., Book II	" " " " "	.60
Thompson's Advanced U. S. History	" " " " "	1.00
Montgomery's Beginner's American History	Ginn & Co.	.60
Montgomery's Element'y American History	" " "	.75
Passano's Maryland History	Wm. J. C. Dulany Co.	1.00
Clark's Civil Government	American Book Co.	.75
Baldwin's Primary Lessons in Physiology	" " "	.35
Baldwin's Essentials in Physiology	" " "	.50
Burkett, Stevens & Hill's Agriculture	Ginn & Co.	.75
Worcester's Primary Dictionary	J. B. Lippincott Co.	.50
Worcester's Academic Dictionary	" " " "	1.75
Robinson's New Higher Arithmetic	American Book Co.	1.00
Moore & Miner's Business Arithmetic	Ginn & Co.	1.00
Wentworth's New School Algebra	" " "	1.12
Wentworth's Plane Geometry	" " "	.75
Wentworth's Solid Geometry	" " "	.75
Patterson's English Grammar	American Book Co.	.94
Scott & Denney's English Composition	Allyn & Bacon	.80
Scott & Denney's Composition-Literature	" " "	1.00
Williams' Composition and Rhetoric	D. C. Heath & Co.	.90
Myers' General History	Ginn & Co.	1.50
Larned's History of England	Houghton, Mifflin Co.	1.25
Dole's Civics	D. C. Heath Co.	.80
Gannett, Garrison and Houston's Commercial Geography	American Book Co.	1.25
Davis' Physical Geography	Ginn & Co.	1.25
Atkinson's Lessons in Botany	Henry Holt Co.	1.12
Andrew's Botany, All the Year Round	American Book Co.	1.00
Hoadley's Brief Course in Physics	" " "	1.20
Herrick's Zoology	" " "	1.20
Bennett's Latin Foundations	Allyn & Bacon	.90
Bennett's Latin Grammar	" " "	.80
Bennett's Cicero's Orations	" " "	1.00
Allen & Greenough's Latin Grammar	Ginn & Co.	1.20
Allen & Greenough's Caesar's Commentaries	" " "	1.25
Greenough & Kittredge's Virgil's Aeneid	" " "	1.50
German Grammar, Joynes-Meisner	D. C. Heath & Co.	1.12
Lehrbuch der Deutschen Spracht, Spanhoofd	" " " " "	1.00

FREDERICK COUNTY SCHOOL STATISTICS—Continued.

WHITE SCHOOLS.

School Number.	Election District Number.	No. of Books Issued to the School.	Number Lost.	Number on Hand.	School Number.	Election District Number.	No. of Books Issued to the School.	Number Lost.	Number on Hand.
1	1	47	.....	350	1	7	80	.....	342
2	1	39	.....	417	2	7	78	.....	281
5	1	39	3	354	3	7	127	.....	320
6	1	194	.....	726	4	7	17	.....	225
7	1	129	.....	395	5	7	67	.....	278
8	1	164	.....	670	6	7	14	.....	182
9	1	118	.....	218	7	7	25	.....	293
1	2	44	.....	220	8	7	.....	.....	325
2	2	58	.....	224	9	7	28	.....	212
3	2	840	.....	2885	10	7	46	.....	275
4	2	426	.....	1173	11	7	5	.....	153
5	2	2999	.....	10759	1	8	162	.....	776
6	2	27	.....	239	2	8	50	.....	314
7	2	44	.....	216	3	8	29	.....	289
1	3	35	.....	226	4	8	60	.....	300
2	3	89	.....	230	1	9	41	.....	300
3	3	359	.....	1654	2	9	82	.....	387
4	3	46	.....	370	3	9	63	.....	622
5	3	109	.....	288	4	9	42	.....	242
6	3	106	.....	236	5	9	93	.....	251
7	3	53	.....	221	6	9	81	.....	326
8	3	13	.....	241	7	9	22	.....	264
9	3	39	.....	270	8	9	35	.....	251
10	3	66	.....	311	9	9	41	.....	258
1	4	32	.....	315	10	9	45	.....	408
2	4	76	.....	342	11	9	163	.....	273
3	4	66	.....	251	1	10	83	.....	497
4	4	46	.....	352	2	10	15	.....	308
5	4	66	.....	299	3	10	27	.....	330
1	5	25	.....	192	4	10	51	.....	365
2	5	44	.....	223	5	10	25	.....	302
3	5	376	.....	769	1	11	18	.....	225
4	5	101	.....	232	2	11	78	.....	281
5	5	26	.....	202	3	11	82	.....	387
6	5	31	.....	177	4	11	109	.....	239
7	5	40	.....	334	5	11	156	.....	688
8	5	46	.....	374	6	11	87	.....	344
9	5	41	.....	239	7	11	33	.....	173
10	5	56	.....	212	8	11	117	.....	288
1	6	167	.....	364	1	12	120	.....	377
2	6	155	.....	450	2	12	29	.....	309
3	6	81	.....	491	3	12	144	.....	507
4	6	45	.....	450	4	12	62	.....	268
5	6	44	.....	192	1	13	122	.....	537
6	6	58	.....	330	2	13	88	.....	292
7	6	83	.....	330	3	13	19	.....	246
8	6	54	.....	204	4	13	44	.....	219
9	6	140	.....	292	1	14	18	.....	269

FREDERICK COUNTY SCHOOL STATISTICS—Continued.

WHITE SCHOOLS—Continued.

School Number.	Election District Number.	No. of Books Issued to the School.	Number Lost.	Number on Hand.	School Number.	Election District Number.	No. of Books Issued to the School.	Number Lost.	Number on Hand.
2	14	347	.....	634	4	18	107	.....	307
3	14	32	.....	275	5	18	48	.....	320
4	14	22	.....	245	1	19	58	.....	419
5	14	26	.....	297	2	19	39	.....	265
1	15	101	.....	498	3	19	29	.....	303
2	15	52	.....	382	1	20	219	.....	530
3	15	26	.....	202	2	20	83	.....	299
4	15	297	.....	1163	3	20	31	.....	213
5	15	123	.....	386	4	20	90	.....	250
6	15	72	.....	319	5	20	65	.....	220
7	15	140	.....	266	1	21	49	.....	312
8	15	45	.....	231	2	21	42	.....	288
1	16	63	.....	235	3	21	233	.....	585
2	16	45	.....	267	4	21	53	.....	300
4	16	104	.....	856	5	21	.....	.....	159
5	16	176	.....	602	1	22	91	.....	378
6	16	35	.....	186	2	22	40	.....	546
7	16	46	.....	225	3	22	35	.....	190
1	17	28	.....	300	4	22	70	.....	320
2	17	122	.....	624	1	23	98	.....	529
3	17	59	.....	322	1	24	59	.....	442
4	17	33	.....	267	2	24	26	.....	294
5	17	.....	.....	189	1	25	597	.....	2260
6	17	39	.....	288	2	25	262	.....	836
7	17	37	.....	323	1	26	49	.....	248
1	18	65	.....	365	2	26	63	.....	317
2	18	63	.....	300	3	26	134	.....	1249
3	18	142	.....	385	4	26	57	.....	239

COLORED SCHOOLS.

1	1	.....	.....	145	4	9	38	.....	139
2	1	101	.....	153	1	12	23	.....	98
3	1	9	.....	164	2	12	32	.....	108
1	2	91	.....	440	3	12	15	.....	114
2	2	108	.....	509	1	13	34	.....	193
1	3	14	.....	180	1	14	20	.....	240
1	7	61	.....	403	2	14	23	.....	210
2	7	45	.....	250	1	18	21	.....	227
3	7	29	.....	208	1	19	18	.....	177
4	7	15	.....	119	2	19	34	.....	131
1	8	58	.....	136	1	22	.....	.....	116
1	9	21	.....	249	2	22	19	.....	166
2	9	43	.....	225	1	25	90	.....	196
3	9	18	.....	184	1	26	15	.....	213

FREDERICK COUNTY SCHOOL STATISTICS—Continued.

SCHOOLHOUSES BUILT OR ENLARGED DURING THE YEAR.

School No. 3, District 5—Material, brick; cost, $4,200.78; square feet of blackboard, 180; inside toilets; fences, yes.

School No 6, District 7—Material, frame; cost, $117.08; square feet of blackboard, 112; outbuildings, yes; fences, yes.

Colored School No. 4, District 7—Material, frame; cost, $30.58; square feet of blackboard, 120; outbuildings, yes; fences, yes.

School No. 2, District 14—Material, brick; cost, $725.00; work not yet completed; square feet of blackboard, 300; outbuildings, yes; fences, yes.

School No. 4, District 15—Material, brick; cost, $1,940.21; square feet of blackboard, 400; inside toilet; fences, yes.

School No. 1, District 25—Material, brick; cost, $998.88; square feet of blackboard, 500; outbuildings, yes; fences, yes.

School No. 2, District 25—Material, brick; cost, $6,611.86; square feet of blackboard, 400; inside toilets; fences, yes.

School No. 3, District 25—Material, brick; cost, $10,845.69; building not yet completed; inside toilets; fences, no.

FREE SCHOOL BOOK FUND STATEMENT.

RECEIPTS.

Balance on hand July 31, 1911	$23 47	
Amount of appropriation for the year 1911-1912	7,086 32	
		$7,109 79

DISBURSEMENTS.

Amount expended for books	$6,605 66	
*Cost of distribution	320 00	
Amount paid for Atlantic School Journal	48 50	
Balance on hand July 31, 1912	135 63	
		$7,109 79

*No part of the salary of the secretary-treasurer and county superintendent, or that of the clerk, shall be charged to this fund.

MANUAL TRAINING FUND STATEMENT.

*Salary of the instructor	$1,100 00	
†Amount paid for material, etc	407 81	
		$1,507 81

*This amount is included under disbursements for teachers' salaries.

†This amount is included under disbursements for manual training supplies (white).

FREDERICK COUNTY SCHOOL STATISTICS—Continued.

NAMES OF SCHOOLS WHERE MANUAL TRAINING IS A PART OF THE SCHOOL WORK, NUMBER OF PUPILS INSTRUCTED AND THE GRADES REPRESENTED.

Name of School.	Pupils Taught.	5th Grade.	6th Grade.	7th Grade.	8th Grade.	9th Grade.	10th Grade.	11th Grade.
Frederick Boys' H. S.....	234	39	43	38	41	37	19	17

STATEMENT OF COMMERCIAL FUND.

Teachers' salaries:			
1	$700 00		
2	699 93		
3	700 00		
4	700 00		
		*$2,799 93	
Commercial books, materials, etc.....		930 00	
			$3,729 93

*This amount is included under teachers' salaries under disbursements.

Salary of domestic science teacher, $800. (This amount is included under teachess' salaries under disbursements).

STATEMENT OF COLORED INDUSTRIAL FUND.

RECEIPTS.

Balance on hand July 31, 1911.....	$1,222 39	
Amount of State appropriation year ending July 31, 1912..	1,500 00	
		$2,722 39

DISBURSEMENTS.

*Salary of instructors.....	$1,305 25	
*Amount paid for material, traveling expenses, tools and supplies	263 00	
	$1,568 25	
Balance on hand July 31, 1912.....	1,154 14	
		$2,722 39

*These amounts are included under disbursements for manual training, colored.

GARRETT COUNTY

DR. M. BATES STEPHENS,

State Superintendent of Education, Annapolis, Md.

DEAR SIR: I herewith submit the Annual Report of the Public Schools of Garrett County for the fiscal year ending July 31, 1912.

Very respectfully,

E. A. BROWNING, *County Superintendent.*

SUMMARY OF SCHOOL STATISTICS

FOR THE YEAR ENDING JULY 31, 1912.

	1912.	1911.
Number of schoolhouses owned by the county, 139; rented, 7; total... Frame, 142; brick, 3; log, 1.	146	146
Number of rooms occupied when attendance is largest	167	172
Number of male teachers (principals), white, 37; total	37	56
Number of female teachers (principals), white, ...; total	..	87
Number of male teachers (assistants), white, 2; total	2	2
Number of female teachers (assistants), white, 37; total	37	27
Total, white, ...; total	...	172
Number of fenced lots	30	30
Number of schools having outbuildings	162	162
Number of schools having sufficient blackboards	165	164
Number of schools having good furniture	165	164
Number of terms schools were open—white, 7½.		
Number of different pupils for the year—male, white, 2,450; female, white, 2,297; total	4,747	4,891
Number of pupils in average attendance, white	3,233	.....
Number of pupils over 16 years of age, white	122	.....
Number of official visits paid by county superintendent	...	162

NUMBER OF PUPILS ON ROLL.

	Fall Term.	Winter Term.	Spring Term.	Summer Term.
White	4,630	4,747	4,636	.....
Colored	.....	.....	.....	.....
Totals	4,630	4,747	4,636	.....

AVERAGE ATTENDANCE.

	Fall Term.	Winter Term.	Spring Term.	Summer Term.
White	3,110	3,233	3,420	.....
Colored	.....	.....	.....	.....
Totals	3.110	3.233	3,420	.....

GARRETT COUNTY SCHOOL STATISTICS—Continued

	1912.	1911.
Number of pupils in 1st grade Jan. 1st	1,203	1,312
Number of pupils in 2nd grade Jan. 1st	938	988
Number of pupils in 3rd grade Jan. 1st	876	841
Nnmber of pupils in 4th grade Jan. 1st	719	770
Number of pupils in 5th grade Jan. 1st	464	472
Number of pupils in 6th grade Jan. 1st	415	434
Number of pupils in 7th grade Jan. 1st	40	36
Number of pupils in 8th grade Jan. 1st..High School	39	..
Number of pupils in 9th grade Jan. 1st.. "	22	..
Number of pupils in 10th grade Jan. 1st.. "	24	..
Number of pupils in 11th grade Jan. 1st.. "	10	..

ENROLLMENT AND EXPENSES FOR THE YEAR ENDING JULY 31, 1912.

No. of School.	No. of District.	Total Enrollment for the Year.	Average Attendance for the Year.	No. Pupils in Elementary Grades.	Fuel.	Apparatus and Furniture.	Teachers' Salaries.	New Buildings and Repairs.	Sanitary Expenses and Incidentals.	Cost of Books	Total Expenses.
1	1	53	41	44	10.25	.....	293.75	.....	3.00	31.59	338.59
2	1	38	25	33	24.75	.....	258.75	.....	3.45	19.54	331.49
3	1	53	30	31	15.50	.....	202.50	.....	5.25	31.45	254.70
4	1	15	8	10	14.50	.....	294.00	.....	3.18	19.74	331.42
5	1	....	.....	.....	.....	.....	.....	.....	.....	.....	.....
6	1	23	14	17	11.50	.....	223.50	.....	1.65	5.33	241.98
7	1	30	23	30	18.00	.....	224.25	.....	2.45	13.25	257.95
8	1	14	8	13	9.50	.....	226.00	.....	2.80	15.32	253.62
9	1	25	20	23	10.30	.....	257.50	.....	8.65	19.00	289.45
10	1	32	21	28	14.00	.....	262.50	.....	.....	**11.13**	**287.63**
11	1	19	10	17	5.00	.....	144.45	.....	.....	10.12	159.57
12	1	13	7	10	10.25	.....	199.80	.....	1.75	.....	211.80
13	1	21	16	18	11.70	.....	249.75	.....	3.95	19.37	284.77
1	2	46	38	44	17.96	.....	225.00	2.00	1.35	13.54	259.85
2	2	168	116	78	46.92	.....	1802.38	28.95	83.92	127.16	2089.33
3	2	16	10	14	32.80	.....	629.25	.....	5.90	24.13	692.08
4	2	23	15	14	9.30	.....	215.80	.....	2.00	15.01	242.13
5	2	56	41	41	15.25	.....	225.00	.....	1.60	10.00	251.85
6	2	41	29	30	8.84	.....	242.50	.....	2.72	11.21	265.27
7	2	30	22	25	10.00	.....	326.25	.....	2.50	.....	338.75
8	2	33	21	27	8.00	.....	262.50	.....	1.48	18.74	290.72
9	2	22	14	21	12.70	.....	260.75	.....	1.30	5.21	279.98
10	2	29	19	19	14.20	.....	290.00	.....	2.05	19.00	325.25
11	2	....	.....	.....	.....	.....	.....	.....	.....	.....	.....
12	2	21	12	17	17.75	.....	252.00	.....	1.00	.....	265.75
1	3	103	75	68	18.67	.....	1455.50	17.85	50.75	61.50	1604.27
2	3	32	20	25	6.49	.....	326.25	.....	2.05	15.13	349.92
3	3	26	14	18	10.30	.....	202.50	.....	.92	.....	213.72
4	3	36	31	31	17.30	.....	226.00	.....	.85	17.28	261.43
5	3	17	12	13	9.00	.....	225.00	.....	2.20	2.50	238.70
6	3	13	7	13	10.23	.....	202.50	.....	2.05	6.83	221.61
7	3	34	23	34	3.60	.....	255.50	.45	5.75	39.73	305.03

GARRETT COUNTY SCHOOL STATISTICS—Continued.

No. of School.	No. of District.	Total Enrollment for the Year.	Average Attendance for the Year.	No. Pupils in Elementary Grades.	Fuel.	Apparatus and Furniture.	Teachers' Salaries.	New Buildings and Repairs.	Sanitary Expenses and Incidentals.	Cost of Books.	Total Expenses.
8	3	24	22	22	7.95	.....	260.75	.....	3.30	8.00	280.00
9	3	16	12	15	7.54	.....	120.00	5.25	1.30	.....	134.09
10	3	44	32	33	20.90	.....	262.50	.....	4.40	34.27	322.07
11	3	32	24	24	11.25	.....	224.75	.....	2.00	2.25	240.25
12	3	....	.....	.....	.....	.....	.....	.....	.....	.....	.....
13	3	10	9	9	3.96	.....	252.00	.....	5.09	11.46	272.51
14	3	32	24	25	14.50	.....	218.25	.....	2.07	.....	234.82
15	3	19	14	16	7.00	.....	225.00	.....	.95	.....	232.95
16	3	17	15	17	14.60	.....	225.00	.....	3.15	.....	242.75
17	3	20	15	18	2.20	.....	250.85	11.00	3.42	.....	227.47
18	3	32	21	21	11.20	.....	202.50	.....	2.65	10.42	226.77
19	3	63	42	41	8.00	.....	296.25	.....	3.45	47.77	355.47
20	3	31	22	23	9.00	.....	300.00	.....	1.90	.....	310.90
1	4	65	51	51	12.50	.....	539.00	.....	4.00	27.52	673.02
2	4	21	14	14	7.00	.....	121.50	.....	1.00	.....	129.50
3	4	20	16	18	6.00	.....	225.00	.....	3.30	5.25	239.55
4	4	28	16	18	9.55	.....	300.00	.....	2.63	7.24	319.42
5	4	30	22	22	7.50	.....	157.50	.....	.45	4.23	169.68
1	5	76	57	70	20.02	.....	750.00	101.20	8.95	59.29	939.46
2	5	24	15	22	14.20	.....	296.00	.....	.....	4.32	314.52
3	5	29	18	18	16.77	.....	300.00	.....	1.90	22.42	341.69
4	5	24	20	20	13.11	.....	270.00	.45	5.30	12.26	301.12
5	5	24	20	23	13.04	.....	204.80	.....	3.72	3.80	225.36
6	5	18	14	18	5.50	.....	120.00	8.62	.50	4.89	139.51
7	5	31	17	18	21.45	.....	263.00	3.74	1.89	5.38	295.46
8	5	28	20	28	17.10	.....	300.00	.....	4.90	18.63	340.63
9	5	28	21	20	13.20	.....	201.15	.....	3.65	10.83	228.83
10	5	27	20	25	11.75	.....	225.00	.....	3.44	16.17	256.36
11	5	13	8	9	10.72	.....	202.50	.....	2.60	4.50	220.30
1	6	10	9	9	6.00	.....	91.50	.....	.....	.50	98.00
2	6	29	16	18	12.90	.....	260.75	.....	2.35	4.74	280.74
3	6	22	14	14	6.00	.....	220.00	.....	1.85	12.66	242.51
4	6	57	45	48	33.00	.....	262.50	.....	10.35	11.17	317.02
5	6	26	20	20	13.75	.....	296.00	.....	3.05	.....	312.80
6	6	21	18	18	16.50	.....	335.25	.....	1.00	3.00	355.75
7	6	34	22	25	6.08	.....	252.00	.....	1.70	7.00	266.78
8	6	26	21	22	10.72	.....	223.50	.....	2.20	21.37	257.79
9	6	16	12	15	21.10	.....	199.80	.....	1.55	7.81	230.26
10	6	22	12	15	14.00	.....	300.00	.....	1.45	14.74	330.19
11	6	19	14	14	10.95	.....	202.50	.....	2.10	14.50	230.05
12	6	20	12	14	12.50	.....	300.00	.....	1.40	9.08	322.98
1	7	58	40	42	35.10	.....	650.50	.....	18.59	39.71	743.90
2	7	....	.....	.....	.....	.....	.....	.....	.....	.....	.....
3	7	26	16	16	17.10	.....	298.00	.50	.15	13.37	329.12
4	7	20	13	17	8.93	.....	242.75	.....	2.00	10.32	264.00
5	7	22	15	15	11.25	.....	332.00	.....	.60	.....	343.85
6	7	38	24	24	3.00	.....	201.15	.....	.....	3.69	207.84
7	7	32	23	24	12.45	.....	214.35	.....	3.20	34.10	264.10
8	7	25	20	20	5.80	.....	252.00	.....	3.90	4.75	266.45
1	8	22	13	17	11.16	.....	217.60	.....	.75	3.50	233.01

GARRETT COUNTY SCHOOL STATISTICS—Continued.

No. of School.	No. of District.	Total Enrollment for the Year.	Average Attendance for the Year.	No. Pupils in Elementary Grades.	Fuel.	Apparatus and Furniture.	Teachers' Salaries.	New Buildings and Repairs.	Sanitary Expenses and Incidentals.	Cost of Books.	Total Expenses.
2	8	21	14	18	14.20	.....	202.10	1.00	2.20	4.77	224.27
3	8	19	12	14	7.94	.....	341.82	.....	3.40	12.17	365.70
4	8	35	21	28	9.75	.....	202.10	.....	2.40	.....	214.25
5	8	25	20	21	23.55	.....	260.75	.....	1.60	3.70	289.60
6	8	26	20	20	10.00	.....	210.00	.....	4.30	12.41	251.71
7	8	14	9	11	9.25	.....	188.00	.....	.75	6.43	204.43
8	8	25	12	19	7.90	.....	250.00	.....	8.25	.....	288.65
9	8	43	21	28	5.00	.....	202.50	.....	7.13	19.42	234.05
10	8	22	14	18	9.80	.....	305.75	.....	2.25	6.27	324.09
11	8	25	15	15	28.00	.....	222.75	.....	3.25	.....	254.00
12	8	38	22	28	15.55	.....	222.00	.....	3.20	17.09	257.84
13	8	24	18	18	12.29	.....	300.00	21.80	.....	10.46	344.55
14	8	....	.....	.....	.....	.....	.....	.....	.....	.....	.....
15	8	38	21	24	12.00	.....	201.15	.....	1.80	7.29	222.24
1	9	30	21	28	14.20	.....	221.15	.....	1.38	20.53	257.23
2	9	39	17	34	10.00	.....	191.70	.....	.95	.....	202.65
3	9	36	25	28	21.00	.....	220.50	.....	5.00	5.38	251.88
4	9	23	12	23	14.10	.....	262.50	.....	2.05	20.04	298.69
5	9	26	21	26	10.00	.....	175.50	.....	.50	8.10	194.10
1	10	80	57	80	48.88	.....	698.85	12.00	2.25	57.91	819.89
2	10	19	12	19	16.00	.....	259.00	.....	1.85	3.83	280.68
3	10	30	21	30	12.00	.....	300.00	.....	3.58	20.22	335.80
4	10	21	12	20	7.98	.....	225.00	.....	2.85	.....	235.83
5	10	....	.....	.....	.....	.....	.....	.....	.....	.....	.....
6	10	27	14	27	13.00	.....	202.50	.....	1.75	5.88	223.13
7	10	20	14	20	17.50	.....	204.60	.....	1.85	1.82	225.77
8	10	25	12	17	22.05	.....	236.75	.....	4.20	6.58	269.58
9	10	16	9	15	4.00	.....	259.00	.....	2.10	7.54	272.64
10	10	13	8	13	10.00	.....	195.75	.....	1.50	10.67	217.92
1	11	15	10	15	12.50	.....	202.50	.....	.....	.....	295.00
2	11	13	9	13	9.45	.....	262.50	.....	.....	19.07	291.02
3	11	19	12	19	12.00	.....	149.85	.....	1.35	6.75	169.95
4	11	22	17	22	18.10	.....	201.15	.....	7.77	8.70	245.72
5	11	15	11	12	10.50	.....	166.50	.....	3.43	18.39	198.82
6	11	17	9	9	13.20	.....	228.50	.....	1.85	14.83	258.38
7	11	18	10	10	7.50	.....	255.50	.....	2.35	15.25	301.60
8	11	26	15	14	23.00	.....	201.15	.....	1.90	16.24	242.29
9	11	16	10	16	16.50	.....	221.25	.....	.40	11.71	249.86
1	12	82	56	80	15.14	.....	675.00	.....	7.18	48.22	745.54
2	12	22	17	22	4.60	.....	262.50	.....	1.85	16.96	285.91
3	12	31	22	22	7.50	.....	225.00	20.65	3.05	.....	256.20
4	12	20	16	18	5.95	.....	104.25	22.25	7.95	7.04	147.44
5	12	21	14	15	7.50	.....	201.80	.....	2.40	.55	212.25
6	12	29	16	20	5.10	.....	225.00	.....	2.28	5.33	237.71
1	13	294	185	173	52.64	.....	1714.00	.....	30.52	82.97	1880.13
2	13	17	10	17	12.25	.....	223.25	.....	1.60	2.38	239.48
3	13	26	18	19	8.50	.....	177.00	.....	2.65	6.92	195.07
4	13	55	42	48	6.90	.....	187.65	.45	.15	4.25	199.40
1	14	324	202	312	275.60	.....	2556.74	406.17	242.40	151.77	3632.65
2	14	29	17	19	6.00	.....	202.50	.....	3.10	13.68	225.28

GARRETT COUNTY SCHOOL STATISTICS—Continued.

No. of School.	No. of District.	Total Enrollment for the Year.	Average Attendance for the Year.	No. Pupils in Elementary Grades.	Fuel.	Apparatus and Furniture.	Teachers' Salaries.	New Buildings and Repairs.	Sanitary Expenses and Incidentals.	Cost of Books	Total Expenses.
3	14	29	16	24	9.45	.....	272.50	.....	.....	8.66	290.61
4	14	57	42	48	18.30	.....	704.75	.....	2.30	12.42	737.77
5	14	23	16	18	12.00	.....	221.70	.....	.....	11.62	245.32
6	14	19	10	16	13.00	.....	212.50	3.95	1.00	3.33	233.78
7	14	25	18	19	11.75	.....	202.50	.....	5.80	1.09	221.14
8	14	125	98	99	24.50	.....	1075.25	.....	13.19	31.31	1166.75
9	14	21	14	18	11.25	.....	290.00	.....	1.50	34.17	336.92
10	14	14	9	12	11.50	.....	213.00	.....	1.00	5.08	230.58
11	14	20	14	18	12.50	.....	307.50	100.00	.10	14.18	501.78
*	14	92	72	.....	102.11	224.23	3798.75	648.56	278.20	386.53	5438.38

*High School.

The above statistics total as follows:

Total enrollment for the year..	4,747	Teachers' salaries.....	$45,816.61
Average attendance for the year	3,233	New buildings and repairs....	1,416.84
No. pupils in elementary grades	3,670	Sanitary expenses and incidentals	1,046.20
Fuel	$2,148.09	Cost of books.....	2,347.65
Apparatus and furniture.....	224.23	Total expenses.....	53,243.12

In "Total Expenses" are included the following items of rent:

School No. 2, E. D. 1.....	$25.00	School No. 4, E. D. 11.....	$10.00
School No. 1, E. D. 4.....	90.00	School No. 7, E. D. 11.....	21.00
School No. 6, E. D. 8.....	15.00	School No. 8, E. D. 14.....	22.50
School No. 8, E. D. 8.....	22.50	School No. 8, E. D. 14.....	37.50

GARRETT COUNTY.

STATEMENT OF RECEIPTS AND DISBURSEMENTS FOR PUBLIC SCHOOL PURPOSES FOR THE YEAR ENDING JULY 31, 1912.

RECEIPTS.

Balance on hand July 31, 1911	$271 22	
State school tax	21,698 20	
State free school fund	3,591 72	
State donations and academic fund	1,200 00	
Amount of levy	25,372 50	
Licenses	261 25	
Free book fund	3,094 04	
Other sources:		
Special appropriation	4,000 00	
Books for high school	272 28	
		$59,761 21

DISBURSEMENTS.

Rent	$243 50	
Fuel	2,148 09	
Apparatus and furniture	224 61	
Teachers' salaries	45,816 61	
New buildings	1,416 84	
Incidentals	1,046 20	
Kindergarten and manual training books disbursed	2,347 65	
Office expenses	85 95	
Salary of secretary, treasurer and county superintendent	1,748 00	
Salary of school commissioners	300 00	
Salary of clerk	499 95	
To Meyer & Thalheimer	1,900 00	
Maryland Day	5 37	
Printing	157 50	
Freight and hauling	57 14	
Insurance	107 00	
Expenses of State and County Association	220 00	
Attorney's fees	25 00	
Balance cash on hand July 31, 1912	1,412 18	
		$59,761 21

REPORT OF GARRETT COUNTY FOR THE YEAR ENDING JULY 31, 1912, ON FREE TEXT BOOKS.

LIST OF BOOKS.	NAME OF PUBLISHER.	PRICE.
Ward's Additional Primer	Silver, Burdette & Co.	$0.36
Ward's Additional First Reader	" " " "	.36
Hall & Brumbaugh's Primer	Christopher Sower Co.	.35
Cyr's Primer	Ginn & Co.	.24
Cyr's First Reader	" " "	.28
Cyr's Second Reader	" " "	.36
Cyr's Third Reader	" " "	.50
Cyr's Fourth Reader	" " "	.60
Cyr's Fifth Reader	" " "	.70
Stepping Stones to Literature:		
First Reader	Silver, Burdette & Co.	.30
Second Reader	" " " "	.40
Third Reader	" " " "	.50
Fourth Reader	" " "	.60
Jones' Second Reader	Ginn & Co.	.35
Jones' Third Reader	" " "	.45
Jones' Fourth Reader	" " "	.65
Jones' Fifth Reader	" " "	.75
Natural Number Primer	American Book Co.	.25
Carpenter's Geographical Reader, Europe	" " "	.70
Carpenter's Geographical Reader, Asia	" " "	.60
Carpenter's Geographical Reader, Africa	" " "	.60
Carpenter's Geographical Reader, N. Amer.	" " "	.60
Carpenter's Geographical Reader, S. Amer.	" " "	.60
Guide Book to English, Book 1	Silver, Burdette & Co.	.45
Guide Book to English, Book 2	" " " "	.60
Around the World, Book I	" " " "	.36
Around the World, Book II	" " " "	.45
Around the World, Book III	" " " "	.54
Arnold's Primer	" " " "	.30
Kittredge & Arnold's Mother Tongue, Bk. I.	Ginn & Co.	.45
Kittredge & Arnold's Mother Tongue, Bk. II	" " "	.60
Harvey's Grammar	American Book Co.	.60
Montgomery's Beginner's U. S. History	Ginn & Co.	.60
Montgomery's Leading Facts U. S. History	" " "	1.00
Milne's Elements of Arithmetic	" " "	.30
Milne's Standard Arithmetic	" " "	.65
Brooks' Mental Arithmetic	Christopher Sower Co.	.31
Wentworth's First Steps in Algebra	Ginn & Co.	.60
Wentworth's New School Algebra	" " "	1.12
Wentworth's Plane Geometry	" " "	.75
Hazen's Primary Speller	" " "	.15
Hazen's Advanced Speller	" " "	.30
Frye's First Steps in Geography	" " "	.65
Frye's Complete Geography	" " "	1.25
Cutter's Beginner in Physiology	Lippincott & Co.	.18
Cutter's Intermediate Physiology	" " "	.30
Control of Body and Mind	Ginn & Co.	.50
The Body and Its Defenses	" " "	.65
Steiner's Civil Government of Maryland	" " "	.90
Gambrill's Maryland History	" " "	.90
Agriculture for Beginners	" " "	.75
Meyer's General History	" " "	1.50
Collar & Daniell's First Year Latin	" " "	1.00
Allen & Greenough's New Latin Grammar	" " "	1.00

GARRETT COUNTY FREE TEXT BOOKS—Continued.

LIST OF BOOKS.	NAME OF PUBLISHER.	PRICE.
Steele's Physics	American Book Co.	1.00
Allen & Greenough's Caesar	Ginn & Co.	1.25
Montgomery's English History	" " "	1.12
Lockwood & Emerson's Rhetoric	" " "	1.00
Higher Lessons in English	Charles E. Merrill & Co.	.70
Text Book in General Zoology	Ginn & Co.	1.50
Latin Composition	" " "	1.00
German Grammar	D. C. Heath	.80
Botany for Young People	American Book Co.	.80
Moore's Commercial Arithmetic	" " "	1.00
Modern Illustrative Bookkeeping	" " "	1.50

FREE SCHOOL BOOK FUND STATEMENT.

RECEIPTS.

Balance on hand July 31, 1911	$50 00	
Amount of appropriation for the year 1911-1912	3,094 04	
		$3,144 04

DISBURSEMENTS.

Amount expended for books	$2,347 65	
*Cost of distribution, including amount expended for high school texts	646 39	
Balance July 31, 1912	150 00	
		$3,144 04

*No part of the salary of the secretary-treasurer and county superintendent, or that of the clerk, shall be charged to this fund.

HARFORD COUNTY

DR. M. BATES STEPHENS,

State Superintendent of Education, Annapolis, Md.

DEAR SIR: I herewith submit the Annual Report of the Public Schools of Harford County for the fiscal year ending July 31, 1912.

Very respectfully,

CHAS. T. WRIGHT, *County Superintendent.*

SUMMARY OF SCHOOL STATISTICS

FOR THE YEAR ENDING JULY 31, 1912.

	1912.	1911.
Number of schoolhouses owned by the county, 88; rented, 5; donated, 9; total	102	102
Frame, 95; brick, 5; log, 2.		
Number of rooms occupied when attendance is largest	162	162
Number of male teachers (principals), white, 9; colored, 7; total	16	17
Number of female teachers (principals), white, 72; colored, 11; total	83	91
Number of male teachers (assistants), white, 4; total	4	4
Number of female teachers (assistants), white, 50; colored, 4; total	54	54
Total, white, 135; colored, 22; total	157	166
Number of fenced lots	15	15
Number of schools having sufficient blackboards	76	76
Number of schools having good furniture	102	102
Number of terms schools were open—white, 4; colored, 3 terms one room, 4 terms two rooms.		
Number of different pupils for the year—male, white, 2,377; colored, 500; total, 2,877; female, white, 2,390; colored, 481; total, 2,871; total	5,748	5,981
Number of pupils over 16 years of age—white, 178; colored, 3; total	181	206
Number of official visits paid by county superintendent	211	...

NUMBER OF PUPILS ON ROLL.

	Fall Term.	Winter Term.	Spring Term.	Summer Term.
White	3,984	4,209	4,167	3,854
Colored	748	849	882	277
Totals	4,732	5,058	5,049	4,131

AVERAGE ATTENDANCE.

	Fall Term.	Winter Term.	Spring Term.	Summer Term.
White	2,936	2,993	3,069	3,056
Colored	464	449	433	195
Totals	3,400	3,442	3,502	3,251

HARFORD COUNTY SCHOOL STATISTICS—Continued.

	1912.	1911.
Number of pupils in 1st grade Jan. 1st	1,325	1,315
Number of pupils in 2nd grade Jan. 1st	608	635
Number of pupils in 3rd grade Jan. 1st	682	642
Nnmber of pupils in 4th grade Jan. 1st	773	719
Number of pupils in 5th grade Jan. 1st	558	562
Number of pupils in 6th grade Jan. 1st	412	416
Number of pupils in 7th grade Jan. 1st	309	303
Number of pupils in 8th grade Jan. 1st..High School	218	231
Number of pupils in 9th grade Jan. 1st.. "	125	117
Number of pupils in 10th grade Jan. 1st.. "	54	72
Number of pupils in 11th grade Jan. 1st.. "	39	46

ENROLLMENT AND EXPENSES FOR THE YEAR ENDING JULY 31, 1912.

No. of School.	No. of District.	Total Enrollment for the Year.	Average Attendance for the Year.	No. Pupils in Elementary Grades.	Fuel.	Apparatus and Furniture.	Teachers' Salaries.	New Buildings and Repairs.	Sanitary Expenses and Incidenta s.	Cost of Books.	Total Expenses.
1	1	50	33	50	38.45	.40	329.24	14.93	1.67	31.32	416.01
2	1	37	19	37	20.70	.....	300.00	.52	4.89	19.06	345.17
3	1	42	16	42	28.57	.....	294.87	.....	4.00	13.23	340.67
4	1	74	39	74	46.25	2.39	844.92	1.50	21.75	42.00	958.81
6	1	42	28	42	44.75	1.45	366.42	5.77	5.00	20.78	444.17
7	1	42	28	42	20.70	3.55	452.34	.....	8.85	11.44	496.88
8	1	26	14	26	33.95	.75	365.89	3.44	1.95	7.47	413.45
9	1	32	18	32	29.45	.25	379.44	10.60	2.00	14.82	436.56
10	1	29	11	29	20.22	1.33	237.40	.....	.56	10.58	270.09
11	1	24	15	24	28.95	.....	313.37	.....	.....	10.93	353.25
1	2	195	141	169	113.16	9.75	3228.36	21.98	177.40	138.10	3688.75
3	2	51	29	51	29.72	1.93	326.28	2.71	2.43	33.85	396.92
4	2	19	12	19	20.22	1.25	280.44	3.25	.....	25.72	330.88
5	2	86	58	86	42.80	1.00	818.34	17.98	32.78	70.52	983.42
6	2	25	11	25	34.50	.77	259.92	4.18	.....	11.03	310.40
7	2	22	9	22	21.72	.32	222.20	2.40	.....	23.27	269.91
8	2	24	14	24	19.50	2.95	422.94	38.00	1.00	11.97	496.36
9	2	10	8	10	27.00	.....	205.59	.....	1.35	4.97	258.91
10	2	39	20	39	23.22	.70	378.67	.....	.....	20.49	423.08
11	2	23	12	23	43.91	.10	262.51	13.54	1.15	13.12	334.33
13	2	43	21	43	34.97	4.94	359.18	23.10	.30	13.42	435.91
14	2	44	14	44	45.70	.70	314.35	54.44	.....	18.83	434.02
15	2	37	23	37	25.32	.50	444.41	.11	.....	20.09	490.43
17	2	30	13	30	35.57	.30	270.21	3.58	.35	17.33	372.34
18	2	33	13	33	26.22	.45	303.22	.34	.25	5.82	336.30
19	2	20	9	20	25.22	.....	269.13	.....	.10	2.90	297.35
1	3	55	31	55	23.52	2.23	450.00	8.75	3.75	56.89	545.14
3	2	75	54	75	54.94	7.20	830.54	6.12	20.00	34.89	958.69
3	3	48	27	48	42.47	.34	295.39	6.11	.30	16.86	366.47
4	3	30	10	30	26.87	.....	235.93	.....	4.10	14.69	281.59
5	3	85	47	85	48.90	14.00	947.89	74.43	22.00	51.82	1159.04
6	3	77	45	77	58.40	16.65	766.03	2.80	20.50	57.90	922.28
7	3	53	34	53	34.45	2.18	375.00	7.85	2.80	25.98	448.26
8	3	51	30	51	35.95	.40	375.00	7.73	2.55	38.49	460.12
9	3	32	18	32	31.42	1.10	449.16	.....	11.25	20.69	513.62
10	3	72	34	72	33.57	.....	416.57	116.53	5.00	45.93	617.60

HARFORD COUNTY SCHOOL STATISTICS—Continued

No. of School.	No. of District.	Total Enrollment for the Year.	Average Attendance for the Year.	No. Pupils in Elementary Grades.	Fuel.	Apparatus and Furniture.	Teachers' Salaries.	New Buildings and Repairs.	Sanitary Expenses and Incidentals.	Cost of Books	Total Expenses.
11	3	36	20	36	27.00	1.20	360.00	.....	.....	17.91	406.11
12	3	61	43	61	46.64	4.94	764.04	3.35	22.00	37.20	878.17
13	3	26	16	26	39.87	1.06	441.14	.80	4.33	6.97	494.17
14	3	275	221	224	386.15	346.97	5595.94	2022.43	567.84	198.21	9116.36
1	4	68	40	68	55.94	3.96	737.25	1.80	32.45	40.40	871.80
2	4	17	12	17	38.66	.85	264.34	1.76	.68	10.21	316.50
3	4	37	24	37	31.80	9.00	398.96	5.86	.....	23.85	469.47
4	4	21	16	21	33.65	1.55	355.61	5.30	.....	29.46	425.57
5	4	64	33	64	50.74	1.62	720.00	1.21	23.00	25.31	821.88
6	4	61	42	61	66.92	1.85	745.04	1.46	20.00	45.54	880.81
7	4	41	20	41	26.70	12.15	356.47	8.33	2.25	25.02	430.92
8	4	123	98	84	144.44	59.51	2799.97	63.80	58.84	128.10	3254.66
9	4	23	14	23	35.81	1.94	378.23	.....	.....	8.90	424.88
10	4	33	17	33	39.60	.23	442.60	2.00	5.65	40.62	530.70
11	4	51	24	51	26.92	.....	448.90	.....	2.75	17.60	496.17
12	4	43	18	43	30.17	.90	331.52	.....	.....	30.35	392.94
13	4	36	15	36	25.20	1.47	308.43	43.75	3.00	32.77	414.62
15	4	74	40	74	84.10	1.56	765.36	29.12	27.48	65.02	972.64
16	4	46	21	46	25.30	1.85	400.00	.....	6.25	8.96	442.36
17	4	23	13	23	28.67	6.33	273.82	.25	1.70	10.77	321.54
18	4	27	17	27	30.20	.....	292.30	1.67	.....	31.83	356.00
19	4	33	15	33	24.97	.....	326.17	12.15	.....	26.59	389.88
20	4	30	21	30	32.65	18.97	295.74	144.18	.....	25.23	516.77
21	4	35	16	35	26.45	1.21	394.27	10.97	.....	12.18	445.08
22	4	25	18	25	26.87	17.46	350.00	7.05	2.50	20.51	424.39
23	4	35	19	35	42.24	.....	299.22	14.88	3.50	48.60	408.44
25	4	28	17	28	24.00	6.62	448.90	2.52	2.45	19.69	504.18
1	5	43	22	43	20.67	1.05	448.83	.75	2.50	11.28	485.08
2	5	89	55	89	70.14	1.63	807.93	2.58	21.91	58.04	962.23
3	5	65	39	65	31.86	.....	655.59	15.53	2.00	59.47	764.45
4	5	37	21	37	28.29	3.83	360.00	1.94	.65	25.30	420.01
5	5	41	24	41	21.92	12.80	450.00	36.67	3.50	23.13	548.02
6	5	169	111	122	151.61	94.86	2978.26	54.32	55.24	137.34	3491.63
7	5	42	23	42	33.17	2.45	357.41	4.08	.....	15.99	413.10
8	5	44	26	44	24.92	.68	450.00	7.43	.35	11.71	495.09
9	5	55	26	55	43.55	.75	300.00	.50	.....	38.89	383.69
11	5	43	33	43	39.95	1.00	348.96	1.00	.....	30.41	421.32
12	5	50	22	50	32.67	.50	300.00	2.00	.....	21.19	356.36
13	5	72	48	72	65.34	1.60	933.79	5.65	23.00	68.71	1098.09
14	5	41	21	41	24.67	.75	308.50	2.19	1.35	16.41	353.87
15	5	103	69	86	123.07	32.11	1909.10	1233.68	73.25	84.15	3455.36
16	5	40	26	40	35.37	17.70	400.00	8.65	1.22	24.48	487.42
18	5	20	10	20	22.17	1.10	250.91	.....	3.00	9.67	286.85
20	5	119	78	119	66.20	.....	1209.10	3.07	20.00	60.53	1490.90
1	6	668	509	588	500.32	296.88	10488.78	757.86	754.48	371.41	13441.06
2	5	....	.....	.....	.....	.....	.....	13968.97	.....	.....	13968.97

HARFORD COUNTY SCHOOL STATISTICS—Continued.

The above statistics total as follows:

Total enrollment for the year..	4,790	Teachers' salaries.....	$59,642.53
Average attendance for the year	2,991	New buildings and repairs.....	18,944.20
No. pupils in elementary grades	4,530	Sanitary expenses and incidentals	1,909.15
Fuel	$4,058.78	Cost of books.....	3,033.11
Apparatus and furniture.....	1,152.77	Total expenses.....	$9,337.69

In "Total Expenses" are included the following items of rent:

School No. 9, E. D. 2.....	$20.00	School No. 14, E. D. 3.....	$198.82
School No. 17, E. D. 2.....	45.00	School No. 6, E. D. 5.....	20.00
School No. 3, E. D. 2.....	5.00	School No. 20, E. D. 5.....	132.09
School No. 3, E. D. 3.....	5.00	School No. 1, E. D. 6.....	12.50

COLORED SCHOOLS.

No of School.	No. of District.	Total Enrollment for the Year.	Average Attendance for the Year.	No. Pupils in Elementary Grades.	Fuel.	Apparatus and Furniture.	Teachers' Salaries.	New Buildings and Repairs.	Sanitary Expenses and Incidentals.	Cost of Books	Total Expenses.
1	1	26	15	26	28.20	2.05	147.53	.....	.....	19.14	196.92
2	1	28	12	28	31.70	2.75	164.75	1.10	1.10	19.28	240.68
3	1	17	11	17	20.70	.83	164.33	12.55	.....	26.50	224.91
4	1	30	16	30	29.47	3.22	153.95	.....	.....	.....	186.64
1	2	21	12	21	33.47	.....	155.54	.10	.85	10.45	200.41
2	2	93	39	93	46.75	3.05	570.65	64.82	.....	45.91	731.18
3	2	54	15	54	39.75	.54	176.96	.....	.....	20.34	237.59
4	2	59	29	59	28.72	.41	164.33	2.13	1.50	28.16	225.25
1	3	92	49	92	48.64	2.25	621.56	.....	2.00	31.92	727.37
3	3	53	21	53	39.07	1.10	179.62	.59	.90	9.33	230 61
4	3	71	24	71	33.20	2.35	196.77	.....	.....	17.43	249.75
5	3	35	19	35	23.37	15.94	158.05	5.79	3.00	28.65	234.80
1	4	55	23	55	25.20	1.63	176.92	.10	.35	12.85	217.05
3	4	40	21	40	25.20	2.25	163.46	4.32	4.80	10.02	210.05
4	4	38	18	38	28.20	.70	176.96	.14	.75	6.99	213.74
1	5	74	45	74	56.59	1.80	574.45	27.87	.15	34.93	695.79
2	5	54	23	54	33.42	.25	175.59	2.00	2.00	26.27	239.53
1	6	118	64	118	47.50	5.04	621.78	6.18	7.25	14.95	702.70

The above statistics total as follows:

Total enrollment for the year..	958	Teachers' salaries.....	$4,743.20
Average attendance for the year	456	New buildings and repairs.....	127.69
No. pupils in elementary grades	958	Sanitary expenses and incidentals	24.65
Fuel	$619.15	Cost of books.....	363.12
Apparatus and furniture.....	46.16	Total expenses.....	5,964.97

In "Total Expenses" are included the following items of rent:

School No. 2, E. D. 1.....	$20.00	School No. 1, E. D. 3.....	$21.00

HARFORD COUNTY.

STATEMENT OF RECEIPTS AND DISBURSEMENTS FOR PUBLIC SCHOOL PURPOSES FOR THE YEAR ENDING JULY 31, 1912.

RECEIPTS.

Balance on hand July 31, 1911	$3,510 79	
State school tax	26,056 93	
State free school fund	1,721 75	
County school tax	48,000 00	
Interest on bills receivable	270 00	
Fines and forfeitures	1,042 99	
Sales of books	50 56	
Free book fund	3,783 54	
High school fund	6,500 00	
Other sources:		
Academic fund, 15–5	555 00	
Academic fund, 14–3	400 00	
Bills receivable—County commissioners' certificates for building at 2–5	9,000 00	
Tuition fees received from adjoining counties	24 00	
Contribution toward 2–5	115 00	
Sale of lumber at 10–3 and 14–3	16 17	
Local option fines	190 00	
Sale of house and lot 24–4	300 00	
Sale of lot 20–5	400 00	
Contribution toward institute expense	42 75	
Contribution toward bells at 3–5 and 4–5	12 50	
Salary refunded	8 64	
		$102,000 62

DISBURSEMENTS.

Rent	$479 32	
Fuel	4,677 93	
Repairs	1,929 06	
Apparatus and furniture	1,198 93	
Teachers' salaries	64,385 73	
New buildings	17,142 83	
Sanitary costs	415 05	
Incidentals	1,518 75	
Kindergarten and manual training	158 83	
Office expenses	398 27	
Salary of secretary, treasurer and county superintendent	1,700 00	
Salary of school commissioners	300 00	
Salary of clerk	600 00	
Tuition fees paid to adjoining counties	195 00	
Agricultural department	160 41	
Discount and interest	576 66	
Domestic science department	399 05	
Commercial course expenses	233 38	
Printing	47 50	
Advertising	85 00	
Freight	40 01	
Hauling	9 56	
Insurance	187 01	
Expenses of institute	121 00	
Expenses of State and County Association	15 00	
School libraries	60 00	
Attorney's fees	100 00	
School supplies (books and stationery)	4,290 68	
Balance cash on hand July 31, 1912	575 66	
		$102,000 62

REPORT OF HARFORD COUNTY FOR THE YEAR ENDING JULY 31, 1912, ON FREE TEXT BOOKS.

LIST OF BOOKS.	NAME OF PUBLISHER.	PRICE
Ward's Primer	Silver, Burdette & Co.	$0.36
Ward's First Reader	" " " "	.36
Ward's Second Reader	" " " "	.42
Ward's Third Reader	" " " "	.48
Brumbaugh's Fourth Reader	Christopher Sower & Co.	.67
Heath's Fifth Reader	D. C. Heath & Co.	.50
Milne's Progressive Arithmetic, No. 1	American Book Co.	.35
Milne's Progressive Arithmetic, No. 2	" " "	.40
Atwood's Graded Arithmetic, No. 7	D. C. Heath & Co.	.25
Atwood's Graded Arithmetic, No. 8	" " " " "	.25
Brooks' Mental Arithmetic	Christopher Sower & Co.	.31
Mother Tongue Language Lessons, Nos. 1-2	Ginn & Co.	.45
Hyde's Two-Course Book in English	D. C. Heath & Co.	.60
Morton's Elementary Geography	American Book Co.	.55
Frye's Grammar School Geography	Ginn & Co.	1.25
Houston's New Physical Geography	Hinds, Noble & Co.	1.25
Milne's Elementary Algebra	American Book Co.	.60
Lippincott's Elementary Algebra	J. B. Lippincott & Co.	.80
Wentworth's Elementary Algebra	Ginn & Co.	1.12
Morris' Elementary History U. S.	J. B. Lippincott & Co.	.60
Morris' Advanced History U. S.	" " " " "	1.00
Myers' A Short History of Mediaeval and Modern Times	Ginn & Co.	1.10
Montgomery's Leading Facts in Eng. Hist.	American Book Co.	1.12
Morey's Outlines of Ancient History	" " "	1.50
Passano's Maryland History	Williams & Wilkens Co.	.90
Hunt's Primary Word Lessons	American Book Co.	.15
Sheldon's Word Studies	" " "	.25
Overton's Intermediate Physiology	" " "	.50
Wentworth's Plane Geometry	Ginn & Co.	.75
Wentworth's Plane and Solid Geometry	" " "	1.25
Westlake's Common School Literature	Christopher Sower & Co.	.50
Trimble's Hand Book of Literature	Eldridge & Co.	1.30
Webster's Primary Dictionary	American Book Co.	.48
Scott & Denney Elementary English Comp.	Allyn & Bacon	.80
Lockwood & Emerson Comp. and Rhetoric.	Ginn & Co.	..

* Discount of 16⅔

SCHOOLHOUSES BUILT OR ENLARGED DURING THE YEAR.

School No. 14, District 3—Material, brick; cost, $2,000.00.
School No. 2, District 5—Material, brick; cost, $16,000.00.
School No. 15, District 5—Material, frame; cost, $1,500.00.

FREE SCHOOL BOOK FUND STATEMENT.

RECEIPTS.

Amount of appropriation for the year 1911-1912	$3,783 54	
Amount of sales	50 56	
Amount expended in excess of appropriation	456 58	
		$4,290 68

DISBURSEMENTS.

Amount expended for books	$4,290 68	
		$4,290 68

HOWARD COUNTY

DR. M. BATES STEPHENS,

State Superintendent of Education, Annapolis, Md.

DEAR SIR: I herewith submit the Annual Report of the Public Schools of Howard County for the fiscal year ending July 31, 1912.

Very respectfully,

WOODLAND C. PHILLIPS, *County Superintendent.*

SUMMARY OF SCHOOL STATISTICS

FOR THE YEAR ENDING JULY 31, 1912.

	1912.	1911.
Number of schoolhouses owned by the county, 48; loaned, 7; rented, 5; total	60	60
Frame, 51; log, 8; stone, 1.		
Number of rooms occupied when attendance is largest	84	84
Number of male teachers (principals), white, 1; colored, 2; total	3	6
Number of female teachers (principals), white, 48; colored, 14; total	62	54
Number of female teachers (assistants), white, 10; colored, 2; total	12	14
Total, white, 59; colored, 18; total	77	74
Number of fenced lots	34	34
Number of schools having outbuildings	60	60
Number of schools having sufficient blackboards	50	49
Number of schools having good furniture	54	54
Number of terms schools were open—white, 4; colored, 2½.		
Number of different pupils for the year—male, white, 1,277; colored, 386; total, 1,663; females, white, 1,129; colored, 403; total, 1,532; total	3,195	2,994
Number of pupils in average attendance—white, 1,473; colored, 514; total	1,987	2,047
Number of pupils over 16 years of age—white, 46; colored, 15; total	61	60
Number of official school visits paid by county superintendent	117	112

NUMBER OF PUPILS ON ROLL.

	Fall Term.	Winter Term.	Spring Term.	Summer Term.
White	1,946	2,009	1,969	1,883
Colored	637	755	745	.....
Totals	2,583	2,764	2,714	1,883

AVERAGE ATTENDANCE.

	Fall Term.	Winter Term.	Spring Term.	Summer Term.
White	1,362	1,236	1,311	1,370
Colored	431	429	461	.....
Totals	1,793	1,755	1,772	1,370

HOWARD COUNTY SCHOOL STATISTICS—Continued.

	1912.	1911.
Number of pupils in 1st grade Jan. 1st	838	919
Number of pupils in 2nd grade Jan. 1st	448	496
Number of pupils in 3rd grade Jan. 1st	430	400
Nnmber of pupils in 4th grade Jan. 1st	345	343
Number of pupils in 5th grade Jan. 1st	270	250
Number of pupils in 6th grade Jan. 1st	202	226
Number of pupils in 7th grade Jan. 1st	160	156
Number of pupils in 8th grade Jan. 1st..High School	43	36
Number of pupils in 9th grade Jan. 1st.. "	24	17
Number of pupils in 10th grade Jan. 1st.. "	7	12
Number of pupils in 11th grade Jan. 1st.. "	8	7

ENROLLMENT AND EXPENSES FOR THE YEAR ENDING JULY 31, 1912.

No. of School.	No. of District.	Total Enrollment for the Year.	Average Attendance for the Year.	No. Pupils in Elementary Grades.	Fuel.	Apparatus and Furniture.	Teachers' Salaries.	New Buildings and Repairs.	Sanitary Expenses and Incidentals.	Cost of Books	Total Expenses
1	1	109	88	95	193.10	3.50	1607.61	103.58	116.04	53.16	2076.97
2	1	42	29	42	56.75	1.65	465.00	12.56	19.65	12.75	568.36
3	1	42	20	42	39.60	1.50	420.00	3.40	6.55	9.79	480.84
4	1	40	26	40	42.10	1.50	465.00	18.75	5.70	14.48	547.53
5	1	22	15	22	17.50	.....	417.90	32.15	2.30	3.35	473.20
	2	332	273	268	378.81	72.16	5604.65	3312.61	518.30	402.75	11242.08
3	2	21	15	21	33.66	.....	427.50	.70	2.75	12.93	477.54
4	2	31	23	31	23.55	.65	425.00	5.70	6.13	11.79	472.82
5	2	89	56	89	49.63	9.00	877.90	.....	27.49	57.08	1021.10
6	2	40	29	40	12.00	.....	447.75	.....	2.00	7.10	516.85
1	3	40	26	40	39.50	.....	417.90	15.88	3.15	13.06	489.49
2	3	42	28	42	33.05	.....	450.00	.....	11.41	8.08	502.54
3	3	30	21	30	23.00	.....	440.00	2.20	5.90	3.04	474.14
5	3	23	17	23	37.02	1.50	440.00	6.50	2.85	18.04	505.91
6	3	48	35	48	30.75	.....	460.00	5.75	9.70	16.38	522.58
7	3	44	27	44	26.35	.....	445.00	.....	4.69	.....	476.04
8	3	33	22	33	32.05	.....	460.00	.....	12.62	23.20	527.87
9	3	38	25	38	46.08	3.00	463.50	14.45	1.80	17.52	546.35
1	4	54	40	54	25.25	1.50	720.00	2.00	4.80	23.32	776.87
2	4	51	48	51	51.71	1.60	885.00	62.72	12.26	42.49	1055.78
3	4	63	45	63	63.33	27.59	935.00	145.34	2.06	35.42	1208.74
4	4	30	15	30	27.67	15.86	420.00	.25	6.60	13.18	483.56
5	4	44	27	44	23.21	14.10	440.00	30.35	10.37	14.30	532.33
6	4	31	20	31	32.34	.....	417.90	9.33	.65	3.95	464.17
7	4	31	19	31	20.50	2.00	450.00	5.53	3.97	15.13	497.13
8	4	36	24	36	36.36	.....	445.00	1.00	9.88	17.12	509.36
9	4	39	22	39	40.11	.....	450.00	.20	2.80	7.37	500.48
10	4	35	22	35	29.77	3.65	445.00	.10	2.05	8.58	489.15
1	5	55	31	55	36.00	.....	417.90	1.00	9.35	14.69	478.94
2	5	33	25	33	8.00	1.00	419.85	5.29	3.03	16.54	453.71
3	5	32	25	32	41.87	1.75	409.50	9.58	7.33	14.23	484.26
4	5	21	14	21	36.35	.....	435.35	6.00	8.23	13.06	498.99
5	5	32	24	32	35.00	4.75	450.00	7.05	9.45	8.49	514.74

HOWARD COUNTY SCHOOL STATISTICS—Continued.

No. of School.	No. of District.	Total Enrollment for the Year.	Average Attendance for the Year.	No. Pupils in Elementary Grades.	Fuel.	Apparatus and Furniture.	Teachers' Salaries.	New Buildings and Repairs.	Sanitary Expenses and Incidentals.	Cost of Books.	Total Expenses.
6	5	34	22	34	19.17	.....	450.00	.26	3.74	17.51	490.68
7	5	42	25	42	21.00	.....	417.90	8.40	4.53	21.89	473.72
1	6	143	108	137	84.50	.....	1460.00	1.75	129.72	45.22	1721.19
2	6	20	14	20	31.46	20.00	420.00	3.64	.35	3.58	479.03
3	6	79	51	79	44.25	8.00	895.00	5.04	7.89	63.93	1024.11
4	6	26	17	26	40.70	4.45	465.00	.....	.....	2.83	512.98
5	6	28	19	28	30.50	1.90	420.00	18.91	13.90	25.00	510.21
6	6	35	25	35	26.40	.....	440.00	45.00	.45	14.99	526.84
7	6	29	26	29	32.40	.....	485.00	26.50	3.95	5.80	553.65

The above statistics total as follows:

Total enrollment for the year..	2,089	Teachers' salaries.....	$27,928.11
Average attendance for the year	1.483	New buildings and repairs.....	3,929.47
No. pupils in elementary grades	2,005	Sanitary expenses and incidentals	1,016.39
Fuel	$1,952.35	Cost of books.....	1,133.12
Apparatus and furniture.....	202.61	Total expenses.....	37,162.85

In "Total Expenses" are included the following items of rent:

School No. 6, E. D. 2..... $48.00

COLORED SCHOOLS.

1	1	52	41	52	26.50	4.25	149.00	2.00	6.97	23.61	272.33
2	1	35	23	35	37.10	.....	144.00	.....	2.86	.....	213.96
1	2	87	56	87	62.90	.56	324.00	6.32	3.99	10.58	408.35
2	2	40	28	40	12.00	.....	144.00	.95	.60	5.16	162.71
1	3	60	30	60	11.25	.....	144.00	4.05	1.90	13.76	174.96
1	4	106	58	106	44.62	.....	300.00	.....	3.16	8.66	356.44
2	4	20	16	20	12.88	.98	144.00	3.84	5.90	4.08	171.68
3	4	38	21	38	11.00	.....	204.00	.....	.70	.....	235.70
1	5	44	24	44	13.75	16.00	135.60	16.00	5.49	.....	186.84
2	5	52	32	52	12.50	.....	144.00	.....	.50	.....	177.00
3	5	75	62	75	17.50	.....	156.00	4.75	7.80	48.89	234.94
4	5	23	9	23	12.00	.....	124.80	1.00	.05	13.50	151.35
1	6	40	27	40	24.25	.....	144.00	15.00	3.92	36.99	224.16
2	6	25	21	25	20.19	.....	144.00	.....	1.35	6.08	189.62
3	6	40	22	40	11.25	.....	144.00	.....	1.06	7.50	163.81
4	6	51	44	51	19.50	.....	146.00	.45	2.34	3.20	171.49

The above statistics total as follows:

Total enrollment for the year..	778	Teachers' salaries.....	$2,691.40
Average attendance for the year	514	New buildings and repairs....	54.36
No. pupils in elementary grades	778	Sanitary expenses and incidentals	48.59
Fuel	$349.19	Cost of books.....	182.01
Apparatus and furniture.....	21.79	Total expenses.....	3,495.34

In "Total Expenses" are included the following items of rent:

School No. 1, E. D. 1.....	$60.00	School No. 2, E. D. 5.....	$20.00
School No. 2, E. D. 2.....	30.00	School No. 2, E. D. 6.....	18.00
School No. 3, E. D. 4.....	20.00		

STATEMENT OF RECEIPTS AND DISBURSEMENTS FOR PUBLIC SCHOOL PURPOSES FOR THE YEAR ENDING JULY 31, 1912.

RECEIPTS.

Balance on hand July 31, 1911	$2,187 73	
State school tax	16,217 25	
State free school fund	1,361 16	
State donations and academic fund	1,200 00	
County school tax, 13⅓ cents on the $100.		
Amount of levy	16,000 00	
Received from county commissioners, interest on $6,000	289 00	
Received from county commissioners to be applied to $6,000 note	1,711 00	
Free book fund	1,893 99	
Other sources:		
State and county high school fund	2,800 00	
Patapsco National Bank (loans)	15,579 24	
Tuition fees received from adjoining counties	537 50	
Received from teachers for Atlantic Educational Journal	7 60	
Balance in full for school lot at Elkridge	240 00	
Florence Peddicord, error in account	2 50	
Deposit check, Times Publishing Co. (an error)	16 50	
Deposit check, Lillian Matthews (an error)	60 35	
Insurance, repairs Colored School No. 4, District 2, Mutual Fire Insurance Co.	3 84	
		$60,107 66

DISBURSEMENTS.

Rent	$196 00	
Fuel	2,301 54	
Repairs	933 83	
Apparatus and furniture	224 40	
Teachers' salaries	29,902 01	
New buildings	3,050 00	
Superintendent's bond	50 00	
Incidentals	1,064 98	
Kindergarten and manual training	952 80	
Office expenses	60 63	
Salary of secretary, treasurer and county superintendent	1,500 00	
Transportation of pupils	600 00	
Salary of school commissioners	300 00	
Paid county commissioners for school lot	240 00	
Tuition fees paid to adjoining counties	1,579 54	
Loans and interest, Patapsco National Bank	11,209 29	
Commercial course expenses	717 50	
Printing and advertising	148 30	
Books	1,541 54	
Freight and rent for books	62 79	
Teachers' examinations	10 00	
Insurance	209 85	
Expenses of institute	147 32	
Expenses of State and County Association	34 10	
School libraries	10 00	
Expenses Commissioners and Superintendents' Association	4 95	
Attorney's fees	70 00	
School supplies and furniture	512 38	
Balance cash on hand July 31, 1912	2,473 91	
		$60,107 66

REPORT OF HOWARD COUNTY FOR THE YEAR ENDING JULY 31, 1912, ON FREE TEXT BOOKS.

LIST OF BOOKS.	NAME OF PUBLISHER.	*PRICE.
Rice's Rational Speller, Part I	American Book Co.	$0.17
Rice's Rational Speller, Part II	" " "	.22
Stepping Stones, First Reader	Silver, Burdette & Co.	.30
Stepping Stones, Second Reader	" " " "	.40
Stepping Stones, Third Reader	" " " "	.50
Stepping Stones, Fourth Reader	" " " "	.60
Stepping Stones, Fifth Reader	" " " "	.60
Stepping Stones, Sixth Reader	" " " "	.60
Walsh's Arithmetic, Part I	D. C. Heath & Co.	.30
Walsh's Arithmetic, Part II	" " " " "	.35
Walsh's Higher Arithmetic	" " " " "	.65
Frye's First Steps in Geography	Ginn & Co.	.45
Frye's Grammar School Geography	" " "	1.25
Frye's Complete Geography	" " "	1.25
Tarr & McMurry's Complete Geography	Macmillan & Co.	1.00
Gambrill's History of Maryland	Ginn & Co.	.90
Montgomery's Elementary History	American Book Co.	.60
Montgomery's Leading Facts Amer. History	Ginn & Co.	1.00
Montgomery's English History	" " "	1.12
Myers' General History	Houghton, Mifflin & Co.	1.50
Overton's Physiology, Primary	American Book Co.	.30
Overton's Physiology, Elementary	" " "	.50
Overton's Physiology, Advanced	" " "	.80
Hyde's Two-Book Course Language, Part I.	D. C. Heath & Co.	.45
Hyde's Two-Book Course Language, Part II	" " " " "	.60
Genung's Outlines in Rhetoric	Ginn & Co.	1.00
D. & R.'s Grammar School Algebra	R. L. Meyers & Co.	.80
D. & R.'s School Algebra	" " " " "	1.00
Wentworth's New Plane Geometry	Ginn & Co.	.75
Plane and Solid Geometry	" " "	1.25
Steiner's Civil Government	" " "	.75
Sharpless & Phillips' Natural Philosophy	J. B. Lippincott	1.00
Gray's How Plants Grow	American Book Co.	.80
Blaisdell's A. & B. Literature	" " "	.90
C. & D. First Latin Book	Ginn & Co.	1.00
A. & G.'s New Caesar	" " "	1.25
Chute's Physical Laboratory Manual	" " "	.80
Studein & Plauderein	" " "	1.10
Im Vaterland	" " "	1.25
German Grammar	" " "	1.25
C. & C. High School Physics	Allyn & Bacon	1.25
Swinton's New Word Analysis	American Book Co.	.35
Medial System Copy Books	Ginn & Co.	†.60
Griel's Glimpses of Nature	D. C. Heath & Co.	.30
Heart of Oak, Book I	" " " " "	.25
September to June	" " " " "	.35
Stories of Pioneer Life	" " " " "	.40
Short Stories of English History	Ginn & Co.	.40
Stories from Greek and Roman History	" " "	.40
Great Americans for Little Americans	American Book Co.	.40
Payne's Nature Study	" " "	.25
Carpenter's North America	" " "	.60
Our Own Country	" " "	.50
Elements of Agriculture	Ginn & Co.	.75
Silver & Burdette's First Reader	Silver, Burdette & Co.	.25

* 16⅔ per cent. discount. † Per dozen.

HOWARD COUNTY FREE TEXT BOOKS—Continued.

LIST OF BOOKS.	NAME OF PUBLISHER.	*PRICE.
Silver & Burdette's Second Reader	Silver, Burdette & Co.	$ .35
Silver & Burdette's Third Reader	" " " "	.40
Silver & Burdette's Fourth Reader	" " " "	.45
Silver & Burdette's Fifth Reader	" " " "	.55
Carpenter's Europe	American Book Co.	.70
Story of the Great Republic	" " "	.65
Story of the Thirteen Colonies	" " "	.65
Gregg's Shorthand Manual	The Gregg Publishing Co.	1.50
Gregg's Speed Practice	" " " "	.75
Gano's Commercial Law	Ginn & Co.	1.00
Belding's Commercial Correspondence	American Book Co.	..
Modern Illustrative Bookkeeping	" " "	.85–1.00
Moore & Miner's Commercial Arithmetic	Ginn & Co.	.80
Irving's Sketch Book	Houghton, Mifflin & Co.	.15
Laws of Ancient Rome	" " " "	.15
Snow Bound	" " " "	.25
Gray's Elegy	" " " "	.15
Evangeline	" " " "	.40
As You Like It	American Book Co.	.20
Silas Marner	Ginn & Co.	.30
Allen & Greenough's Virgil	" " "	1.50
Romeo and Juliet	" " "	.15
The Golden Treasury	" " "	.35
Standard Intermediate Dictionary	Funk, Wagnalls & Co.	.80
Students' Standard Dictionary	" " " "	1.75
Bacon's German Grammar		1.25
Schiller's Wilhelm Tell and Voc		.70

*16⅔ per cent. discount.

WHITE SCHOOLS.

School Number.	Election District Number.	No. of Books Issued to the School.	Number Lost.	Number on Hand.	School Number.	Election District Number.	No. of Books Issued to the School.	Number Lost.	Number on Hand.
1	1	185	.....	824	5	3	64	.....	222
2	1	42	.....	145	6	3	56	.....	353
3	1	49	.....	225	7	3	.....	.....	224
4	1	76	.....	315	8	3	116	.....	321
5	1	11	.....	360	9	3	64	.....	281
*	2	1482	.....	3275	1	4	188	.....	434
3	2	74	.....	159	2	4	94	.....	320
4	2	80	.....	272	3	4	81	.....	645
5	2	272	.....	622	4	4	80	.....	178
6	2	44	.....	223	5	4	207	.....	483
1	3	43	.....	227	6	4	18	.....	463
2	3	42	.....	352	7	4	62	.....	374
3	3	19	.....	292	8	4	87	.....	255

*High School.

HOWARD COUNTY SCHOOL STATISTICS—Continued.

WHITE SCHOOLS—Continued.

School Number.	Election District Number.	No. of Books Issued to the School.	Number Lost.	Number on Hand.	School Number.	Election District Number.	No. of Books Issued to the School.	Number Lost.	Number on Hand.
9	4	29	.....	355	7	5	41	.....	247
10	4	37	.....	263	1	6	83	.....	919
1	5	39	.....	387	2	6	21	.....	199
2	5	91	.....	158	3	6	230	.....	574
3	5	76	.....	386	4	6	8	.....	238
4	5	58	.....	138	5	6	109	.....	137
5	5	46	.....	310	6	6	64	.....	287
6	5	77	.....	295	7	6	43	.....	324
COLORED SCHOOLS.									
1	1	72	.....	144	1	5	.....	.....	158
2	1	.....	.....	160	2	5	.....	.....	85
1	2	71	.....	142	3	5	187	.....	81
2	2	33	.....	169	4	5	69	.....	54
1	3	88	.....	192	1	6	170	.....	128
1	4	21	.....	162	2	6	14	.....	126
2	4	24	.....	103	3	6	13	.....	127
3	4	.....	.....	103	4	6	20	.....	134

SCHOOLHOUSES BUILT OR ENLARGED DURING THE YEAR.

Addition to Ellicott City High School, District 2—Two rooms; material, wood; length, 31 feet; width, 29 feet; height, 12 feet; square feet of blackboard, 100; one room; material, wood; length, 31 feet; width, 29 feet; height, 8 feet; square feet of blackboard, 30 feet; cost of furniture, $300; cost of both rooms, $3,050.

FREE SCHOOL BOOK FUND STATEMENT.

RECEIPTS.

Balance on hand July 31, 1911	$1,563 07	
Amount of appropriation for the year 1911-1912	1,893 99	
		$3,457 06

DISBURSEMENTS.

Amount expended for books	$1,541 54	
*Cost of distribution	43 29	
Rent of office for books	19 50	
Balance on hand July 31, 1912	1,852 73	
		$3,457 06

*No part of the salary of the secretary-treasurer and county superintendent, or that of the clerk, shall be charged to this fund.

NAMES OF SCHOOLS WHERE MANUAL TRAINING IS A PART OF THE SCHOOL WORK, NUMBER OF PUPILS INSTRUCTED AND THE GRADES REPRESENTED.

Name of School.	Pupils Taught.	3rd Grade.	4th Grade.	5th Grade.	6th Grade.	7th Grade.	8th Grade.	9th Grade.	10th and 11th Grades.
Ellicott City	223	44	29	34	29	29	26	19	13
Savage	68	21	15	12	9	6	5	..	..

KENT COUNTY

DR. M. BATES STEPHENS,

State Superintendent of Education, Annapolis, Md.

DEAR SIR: I herewith submit my Annual Report for the scholastic year ending July 31, 1912.

Respectfully,

MILTON MELVIN, *County Superintendent.*

SUMMARY OF SCHOOL STATISTICS

FOR THE YEAR ENDING JULY 31, 1912.

	1912.	1911.
Number of schoolhouses owned by the county, 63; rented, 8; total.... Frame, 67; brick, 4.	71	69
Number of rooms occupied when attendance is largest.....	115	112
Number of male teachers (principals), white, 6; colored, 6; total.....	12	11
Number of female teachers (principals), white, 41; colored, 17; total..	58	58
Number of male teachers (assistants), white, 3; colored, 1; total....	4	4
Number of female teachers (assistants), white, 39; colored, 1; total... Total, white, 89; colored, 25; total.....	40	39
	114	112
Number of fenced lots	10	7
Number of schools having outbuildings.....	68	68
Number of schools having sufficient blackboards.....	65	64
Number of schools having good furniture.....	70	69
Number of terms schools were open—white, 4; colored, 4.		
Number of different pupils for the year—male, white, 1,164; colored, 796; total, 1,970; females, white, 1,128; colored, 636; total, 1,764; total	3,734	3,824
Number of pupils in average attendance—white, 1,513; colored, 664; total	2,177	2,059
Number of pupils over 16 years of age—white, 75; colored, 97; total..	172	123
Number of official school visits paid by county superintendent.....	164	162

NUMBER OF PUPILS ON ROLL.

	Fall Term.	Winter Term.	Spring Term.	Summer Term.
White.....	1,931	2,093	2,037	1,867
Colored.....	962	1,335	1,302	865
Totals.....	2,893	3,428	3,339	2,732

AVERAGE ATTENDANCE.

	Fall Term.	Winter Term.	Spring Term.	Summer Term.
White.....	1,505	1,475	1,494	1,554
Colored.....	661	677	691	674
Totals.....	2,166	2,152	2,185	2,228

KENT COUNTY SCHOOL STATISTICS—Continued.

	1912.	1911.
Number of pupils in 1st grade Jan. 1st	1,111	1,080
Number of pupils in 2nd grade Jan. 1st	449	452
Number of pupils in 3rd grade Jan. 1st	476	465
Nnmber of pupils in 4th grade Jan. 1st	398	405
Number of pupils in 5th grade Jan. 1st	318	341
Number of pupils in 6th grade Jan. 1st	222	236
Number of pupils in 7th grade Jan. 1st	166	182
Number of pupils in 8th grade Jan. 1st..High School	109	103
Number of pupils in 9th grade Jan. 1st.. "	61	45
Number of pupils in 10th grade Jan. 1st.. "	27	29
Number of pupils in 11th grade Jan. 1st.. "	14	14

ENROLLMENT AND EXPENSES FOR THE YEAR ENDING JULY 31, 1912.

No. of School.	No. of District.	Total Enrollment for the Year.	Average Attendance for the Year.	No. Pupils in Elementary Grades.	Fuel.	Apparatus and Furniture.	Teachers' Salaries.	New Buildings and Repairs.	Sanitary Expenses and Incidentals.	Cost of Books.	Total Expenses.
1	1	13	6	12	24.91	.25	400.00	1.40	9.50	9.45	445.71
2	1	107	71	84	108.14	.25	2088.00	3.45	70.95	66.15	2436.52
3	1	73	43	65	61.23	.75	1376.37	19.88	25.69	47.25	1534.69
4	1	26	19	26	20.41	.....	497.50	2.80	8.90	15.75	545.36
5	1	38	20	33	20.41	.....	398.00	.....	9.10	25.20	452.71
6	1	88	65	68	79.56	2.65	1400.62	75.04	49.49	56.70	1664.06
7	1	28	13	24	25.91	.....	390.92	1.95	5.75	18.90	443.43
8	1	23	13	23	23.16	.....	400.00	48.53	6.40	15.75	493.84
9	1	55	32	51	83.77	14.25	837.52	5.12	19.81	34.65	995.12
10	1	36	18	36	22.91	.....	450.00	8.30	8.22	22.05	511.48
1	2	33	21	33	22.41	.30	398.00	.....	30.78	22.05	473.54
2	2	18	10	18	21.41	5.70	398.00	.....	8.66	12.60	446.37
3	2	48	27	48	24.91	.....	447.75	13.98	23.51	31.50	541.65
4	2	48	37	42	49.82	.....	925.00	1.75	32.50	31.50	1040.57
5	2	15	7	15	21.66	.....	398.00	5.46	9.20	9.45	443.77
6	2	34	15	34	21.41	.....	450.00	.75	9.42	22.05	503.63
7	2	56	41	56	55.92	97.95	898.00	165.76	37.90	34.65	1290.18
8	2	12	7	12	20.41	.....	447.75	3.28	12.80	6.30	490.54
9	2	39	22	39	31.41	.....	450.00	1.66	9.73	25.20	518.00
1	3	11	5	11	34.41	.....	396.00	4.76	16.79	6.30	458.26
2	3	9	5	9	20.41	.....	400.00	129.40	11.95	6.30	568.06
3	3	22	13	22	23.31	.38	447.75	10.77	15.40	12.60	510.21
4	3	27	16	27	22.66	.....	400.00	.....	13.30	15.75	451.71
5	3	69	51	65	40.82	.....	900.00	8.50	19.56	44.10	1012.98
6	3	26	14	24	20.41	.....	494.38	65.23	10.53	15.75	606.30
7	3	96	64	85	61.22	42.50	1315.00	465.74	56.88	59.85	2001.20
8	3	26	15	26	23.61	.15	400.00	5.31	10.87	15.75	455.69
9	3	22	13	22	24.56	.....	398.00	.....	7.07	12.60	442.23
1	4	372	288	284	438.51	296.03	8995.75	262.66	1067.80	267.54	11913.59
1	5	15	10	13	20.41	.....	443.26	.....	5.60	9.45	478.72
2	5	31	17	31	22.16	.....	399.00	9.05	13.35	18.90	462.46
3	5	297	216	262	229.51	144.61	5893.66	21.06	353.21	185.85	7082.79
4	5	113	74	100	84.74	.....	1829.65	1.31	53.12	72.45	2087.45

KENT COUNTY SCHOOL STATISTICS—Continued.

No. of School.	No. of District.	Total Enrollment for the Year.	Average Attendance for the Year.	No. Pupils in Elementary Grades.	Fuel.	Apparatus and Furniture.	Teachers' Salaries.	New Buildings and Repairs.	Sanitary Expenses and Incidentals.	Cost of Books	Total Expenses.
5	5	41	25	37	42.57	.....	847.75	1.10	16.75	25.20	933.37
6	5	11	6	11	20.41	.....	423.00	.....	10.70	6.30	460.41
7	5	17	10	17	20.41	.....	397.00	5.00	12.52	9.45	444.38
1	6	28	18	26	22.91	.....	400.00	.....	9.60	18.90	451.41
2	6	50	33	43	41.32	8.25	896.00	.....	11.70	31.50	988.77
3	6	24	15	24	21.66	.....	450.00	5.70	15.35	15.75	508.46
4	6	15	10	15	21.18	.....	445.50	.....	10.76	9.45	486.89
5	6	33	22	33	23.91	.....	400.00	70.50	5.55	22.05	522.01
6	6	23	16	23	20.41	148.33	450.00	855.37	9.63	15.75	1499.49
1	7	17	8	16	25.36	.....	423.00	.....	12.45	9.45	470.26
2	7	18	6	18	20.41	.....	389.73	1.10	19.60	12.60	443.44
3	7	36	19	36	22.21	.....	450.00	.....	17.65	22.05	511.91
4	7	29	19	29	21.41	2.40	435.75	.80	12.25	18.90	491.51
5	7	24	18	24	20.41	122.84	424.00	1157.10	25.45	15.75	1765.55

The above statistics total as follows:

Total enrollment for the year..	2,292	Teachers' salaries.....	$42,595.61
Average attendance for the year	1,513	New buildings and repairs.....	3,439.57
No. pupils in elementary grades	2,052	Sanitary expenses and incidentals	2,233.70
Fuel	$2,151.10	Cost of books.....	1,483.44
Apparatus and furniture.....	887.59	Total expenses.....	53,780.68

In "Total Expenses" are included the following items of rent:

School No. 1, E. D. 4.....	$250.00	School No. 3, E. D. 5.....	$90.00

COLORED SCHOOLS.

1	1	85	29	85	36.29	.....	178.13	.....	5.01	53.55	272.98
2	1	47	21	47	20.41	.....	178.13	2.15	8.30	28.35	237.34
3	1	25	20	25	21.41	.....	178.13	1.07	9.55	15.75	225.91
4	1	37	21	37	22.16	.....	178.13	.....	5.00	22.05	227.34
5	1	55	20	55	22.04	.....	178.13	.....	6.52	34.65	241.34
1	2	59	37	59	24.56	.....	178.13	.....	.....	37.80	240.49
2	2	84	43	84	22.66	.....	178.13	84.95	10.18	53.55	349.47
3	2	44	19	44	45.31	.40	178.13	.45	1.86	28.35	254.50
4	2	36	18	36	21.67	1.25	178.13	.....	1.18	22.05	264.28
5	2	32	10	32	20.41	.....	176.88	.....	.....	18.90	256.19
1	3	70	50	70	22.91	.....	178.13	4.40	12.42	44.10	261.96
2	3	36	16	36	29.16	.....	178.13	35.34	4.58	22.05	269.26
3	3	41	17	41	25.66	.63	178.13	.....	1.82	25.20	271.44
4	3	147	61	147	43.32	.35	355.28	3.41	9.80	91.35	543.51
1	4	75	44	75	86.92	.....	178.13	.....	34.45	47.25	449.25
2	4	80	46	80	22.16	.....	178.13	1.69	7.78	50.40	260.16
1	5	93	46	93	42.07	.....	356.26	1.10	17.00	59.85	516.28
2	5	74	30	74	22.91	.....	178.13	.....	7.38	47.25	255.67
1	6	81	35	81	26.91	.25	178.13	.....	4.70	50.40	260.39
2	6	40	17	40	22.41	.....	178.13	.....	.48	25.20	266.22
3	6	41	15	41	21.41	14.70	178.13	1.25	6.40	25.20	247.09
1	7	102	26	102	21.54	.....	178.13	2.56	4.61	63.00	269.84
2	7	48	23	48	21.63	.....	178.13	.....	3.60	31.50	234.86

KENT COUNTY SCHOOL STATISTICS—Continued.

The above statistics total as follows:

Total enrollment for the year..	1,432	Teachers' salaries.....	$4,451.02
Average attendance for the year	664	New buildings and repairs.....	138.37
No. pupils in elementary grades	1,432	Sanitary expenses and incidentals	162.62
Fuel	$665.93	Cost of books.....	897.75
Apparatus and furniture.....	17.58	Total expenses.....	6,675.77

In "Total Expenses" are included the following items of rent:

School No. 1, E. D. 2.....	$40.00	School No. 1, E. D. 4.....	$80.00
School No. 5, E. D. 2.....	40.00	School No. 1, E. D. 5.....	40.00
School No. 3, E. D. 3.....	40.00	School No. 2, E. D. 6.....	40.00
School No. 4, E. D. 3.....	40.00		

KENT COUNTY.

STATEMENT OF RECEIPTS AND DISBURSEMENTS FOR PUBLIC SCHOOL PURPOSES FOR THE YEAR ENDING JULY 31, 1912.

RECEIPTS.

Balance on hand July 31, 1911.....	$5,309 49	
State school tax	16,344 52	
State free school fund.....	1,375 36	
County school tax.....	35,000 00	
Sales of books	27 03	
Licenses	893 64	
Free book fund	2,419 04	
Other sources:		
High school fund	3,700 00	
Typewriter roller	1 50	
Telephone	35	
Mill Branch Improvement Society.....	17 25	
Money borrowed	3,500 00	
		$68,588 18

DISBURSEMENTS.

Rent	$660 00	
Fuel	2,817 03	
Repairs	1,258 07	
Apparatus and furniture.....	905 17	
Teachers' salaries	47,046 63	
New buildings	2,319 87	
Sanitary costs	1,883 21	
Incidentals	346 11	
Kindergarten and manual training.....	672 17	
Office expenses	208 88	
Salary of secretary, treasurer and county superintendent....	1,770 00	
Salary of school commissioners.....	300 00	
Interest	43 08	
Loans paid	3,500 00	
Printing	131 85	
Advertising	90 50	
Freight and hauling	54 68	
Insurance	167 00	
Expenses of institute.....	117 30	
Expenses of State and County Association.....	45 00	
Attorney's fees	50 00	
School supplies	2,374 25	
Balance cash on hand July 31, 1912.....	1,827 38	
		$68,588 18

REPORT OF KENT COUNTY FOR THE YEAR ENDING JULY 31, 1912, ON FREE TEXT BOOKS.

LIST OF BOOKS.	NAME OF PUBLISHER.	PRICE.*
Rational Method in Reading, Primer	Silver, Burdette & Co.	$0.30
Ward's First Reader	" " " "	.30
Ward's Second Reader	" " " "	.37
Ward's Third Reader	" " " "	.40
Stepping Stones to Literature, First	" " " "	.30
Stepping Stones to Literature, Second	" " " "	.33
Stepping Stones to Literature, Third	" " " "	.42
Stepping Stones to Literature, Fourth	" " " "	.50
Arnold's Primer	" " " "	.25
Hazen's Speller	Ginn & Co.	.15
American Word Book	American Book Co.	.20
Harvey's New Language Lessons	" " "	.30
Harvey's English Grammar	" " "	.50
Maury's Elementary Geography	" " "	.46
Morton's Advanced Geography	" " "	.90
Commercial Geography	" " "	1.05
Overton's Intermediate Physiology	" " "	.42
Montgomery's Beginner's Amer. History	Ginn & Co.	.60
Montgomery's Advanced Amer. History	" " "	.80
Fisk's History of United States	Houghton, Mifflin & Co.	.83
Montgomery's English History	Ginn & Co.	.93
Morris' (General) History of the World	Lippincott & Co.	1.25
Commercial Arithmetic	" " "	.83
Milne's Progressive Arithmetic, Book I	American Book Co.	.30
Milne's Progressive Arithmetic, Book II	" " "	.33
Milne's Progressive Arithmetic, Book III	" " "	.37
Wentworth's Elements of Algebra	Ginn & Co.	1.05
Wentworth's Plane Geometry	" " "	.75
Wentworth's Solid Geometry	" " "	1.25
Maryland History Stories	Williams & Wilkins Co.	.90
Maxwell-Smith Rhetoric	American Book Co.	.75
Foreman's Civics	" " "	.60
First Latin Book, Collar & Daniells	Ginn & Co.	.83
Allen & Greenough's Latin Grammar	" " "	1.00
Bennett's Caesar	Allyn & Bacon	1.05
Bennett's Cicero	" " "	.94
Virgil's Æneid	American Book Co.	1.00
Agriculture	Ginn & Co.	.75
German, Pronouncing Method	E. Steiger	1.05
Webster's Common School Dictionary	American Book Co.	.40
Whitehouse Copy Books, 1, 2, 3, 4, 5, 6	Silver, Burdette & Co.	.06
Barlay's Scholar's Companion	American Book Co.	.60
Astronomy, Young's	Ginn & Co.	1.00
Leading Events Maryland History	" " "	.90
Gregg's Shorthand	Gregg Publishing Co.	1.25
Commercial Correspondence, Belding	American Book Co.	.50
New Practical Speller	Practical Text Book Co.	.30
Guide Book to English	Silver, Burdette & Co.	.37
Grey's Botany	" " " "	.80
Steele's Popular Physics	American Book Co.	.84
Williams & Rogers' Bookkeeping	" " "	.45
Arey's Elementary Chemistry	McMillan Co.	.75

* Net.

KENT COUNTY SCHOOL STATISTICS—Continued.

WHITE SCHOOLS.

Schoo. Number.	Election District Number.	No. of Books Issued to the School.	Number Lost.	Number on Hand.	School Number.	Election District Number.	No. of Books Issued to the School.	Number Lost.	Number on Hand.
1	1	131	24	107	6	3	179	.....	179
2	1	1500	251	1249	7	3	562	65	497
3	1	374	38	336	8	3	188	5	183
4	1	259	.....	259	9	3	194	15	179
5	1	224	1	223	1	4	2262	1	2261
6	1	459	33	426	1	5	132	24	108
7	1	278	.....	278	2	5	215	.....	215
8	1	159	12	147	3	5	2314	616	1698
9	1	331	19	312	4	5	845	159	686
10	1	158	.....	158	5	5	219	9	210
1	2	384	.....	384	6	5	149	.....	149
2	2	147	.....	147	7	5	137	.....	137
3	2	274	.....	274	1	6	169	.....	169
4	2	437	99	338	2	6	343	60	283
5	2	180	4	176	3	6	149	12	137
6	2	211	17	194	4	6	128	.....	128
7	2	401	64	401	5	6	265	30	235
8	2	139	27	112	6	6	181	22	159
9	2	257	.....	257	1	7	205	65	140
1	3	151	97	54	2	7	154	11	143
2	3	81	.....	81	3	7	208	5	203
3	3	153	.....	153	4	7	193	48	145
4	3	201	3	198	5	7	181	.....	181
5	3	416	17	399					

COLORED SCHOOLS.

1	1	218	.....	218	3	3	161	.....	161
2	1	151	.....	151	4	3	215	.....	215
3	1	120	.....	120	1	4	299	.....	299
4	1	134	13	121	2	4	301	1	300
5	1	156	.....	156	1	5	372	114	258
1	2	200	.....	200	2	5	100	4	96
2	2	291	.....	291	1	6	168	12	156
3	2	168	13	155	2	6	150	.....	150
4	2	189	3	186	3	6	179	.....	179
5	2	120	.....	120	1	7	262	.....	262
1	3	170	.....	170	2	7	173	9	164
2	3	163	.....	163					

FREE SCHOOL BOOK FUND STATEMENT.

RECEIPTS.

Balance on hand July 31, 1911	$376 52	
Amount of appropriation for the year 1911-1912	2,419 04	
Amount of sales	27 03	
		$2,822 59

DISBURSEMENTS.

Amount expended for books	$2,295 86	
*Cost of distribution	54 68	
Balance on hand	472 05	
		$2,822 59

*No part of the salary of the secretary-treasurer and county superintendent, or that of the clerk, shall be charged to this fund.

MONTGOMERY COUNTY

ROCKVILLE, MD., July 31, 1912.

DR. M. BATES STEPHENS,

Secretary State Board of Education, Annapolis, Md.

DEAR SIR: I herewith submit the Annual Report of Public Schools of Montgomery County for school year ending June 1, 1912, and for fiscal year ending July 31, 1912.

Very truly yours,

EARLE B. WOOD, *County Superintendent.*

SUMMARY OF SCHOOL STATISTICS

FOR THE YEAR ENDING JULY 31, 1912.

	1912.	1911.
Number of schoolhouses owned by the county, 103; rented, 7; total....	110	110
Frame, 103; brick, 6; stone, 1.		
Number of rooms occupied when attendance is largest.....	166	163
Number of male teachers (principals), white, 24; colored, 6; total....	30	34
Number of female teachers (principals), white, 55; colored, 24; total..	79	72
Number of male teachers (assistants), white, 2; colored, 1; total.....	3	5
Number of female teachers (assistants), white, 51; colored, 3; total..	54	52
Total, white, 132; colored, 34; total	166	163
Number of fenced lots	18	18
Number of schools having outbuildings.....	110	110
Number of schools having sufficient blackboards.....	110	110
Number of schools having good furniture.....	110	110
Number of terms schools were open—white, 4; colored, 3.		
Number of different pupils for the year—male, white, 2,241; colored, 959; total, 3,300; females, white, 2,160; colored, 881; total, 3,041; total	6,341	6,543
Number of pupils in average attendance—white, 2,691; colored, 1,102; total	3,793	3,812
Number of pupils over 16 years of age—white, 139; colored, 35; total	174	301
Number of official visits paid by county superintendent.....	219	224

NUMBER OF PUPILS ON ROLL.

	Fall Term.	Winter Term.	Spring Term.	Summer Term.
White.....	3,645	3,885	3,867	3,643
Colored.....	1,552	1,783	1,708	.....
Totals.....	5,197	5,668	5,575	3,643

AVERAGE ATTENDANCE.

	Fall Term.	Winter Term.	Spring Term.	Summer Term.
White.....	2,688	2,639	2,717	2,720
Colored.....	1,094	1,087	1,125	.....
Totals.....	3,782	3,726	3,842	2,720

MONTGOMERY COUNTY SCHOOL STATISTICS—Continued

Number of pupils in 1st grade Jan. 1st	1,633	1,660
Number of pupils in 2nd grade Jan. 1st	683	746
Number of pupils in 3rd grade Jan. 1st	821	870
Nnmber of pupils in 4th grade Jan. 1st	761	742
Number of pupils in 5th grade Jan. 1st	623	701
Number of pupils in 6th grade Jan. 1st	401	452
Number of pupils in 7th grade Jan. 1st	366	373
Number of pupils in 7th grade Jan. 1st..Advanced	53	67
Number of pupils in 8th grade Jan. 1st..High School	112	85
Number of pupils in 9th grade Jan. 1st.. "	86	62
Number of pupils in 10th grade Jan. 1st.. "	37	42
Number of pupils in 11th grade Jan. 1st.. "	28	24

ENROLLMENT AND EXPENSES FOR THE YEAR ENDING JULY 31, 1912.

No. of School.	No. of District.	Total Enrollment for the Year.	Average Attendance for the Year.	No. Pupils in Elementary Grades.	Fuel.	Apparatus and Furniture.	Teachers' Salaries.	New Buildings and Repairs.	Sanitary Expenses and Incidentals.	Cost of Books.	Total Expenses.
1	1	66	41	66	39.00	4.00	916.80	192.00	6.38	19.00	1177.18
2	1	58	33	58	59.50	.....	875.00	10.45	6.70	31.00	982.65
3	1	43	18	43	16.00	.....	444.00	1.00	5.48	38.00	504.48
4	1	25	16	25	15.75	.....	312.25	.....	1.32	10.00	339.32
5	1	20	13	20	22.90	.....	429.00	.75	4.12	11.00	467.77
6	1	38	18	38	19.00	.....	389.00	22.51	4.80	20.00	455.31
7	1	14	9	14	16.38	.....	300.00	.....	5.98	22.00	344.36
8	1	13	11	13	18.50	.....	316.75	.....	3.35	3.00	341.60
1	2	44	26	44	20.00	.....	331.50	.....	4.80	26.00	382.30
2	2	71	41	71	30.00	.....	968.00	1.50	9.55	63.00	1074.55
3	2	59	34	59	20.45	.....	920.50	.....	4.85	80.00	1025.80
4	2	50	25	50	25.79	.15	376.45	.55	4.75	29.00	436.69
5	2	46	26	46	22.50	.....	433.50	42.09	3.30	45.00	546.39
6	2	33	19	33	.....	.....	428.50	3.11	6.90	27.00	465.51
7	2	36	14	36	43.12	.....	353.95	21.92	.....	21.00	439.99
8	2	44	28	44	18.75	.....	361.15	3.00	5.65	26.00	414.55
9	2	61	28	61	18.01	.....	367.75	1.00	8.65	6.00	401.41
1	3	134	83	122	180.19	.....	1497.00	167.97	550.58	175.00	2632.24
2	3	22	13	22	10.00	.....	351.00	10.00	2.25	27.00	400.25
3	3	32	24	32	32.37	.....	360.75	.....	4.17	12.00	409.29
4	3	19	13	19	35.60	.....	337.50	2.25	13.75	17.00	406.10
5	3	27	18	27	24.20	.....	316.75	.30	5.99	42.00	389.24
1	4	347	280	261	262.58	155.15	5597.00	270.93	354.27	694.00	8343.42
2	4	42	21	42	39.80	.....	330.25	12.35	2.48	20.00	404.88
3	4	43	18	43	28.00	.....	444.00	132.00	6.50	11.00	621.50
4	4	54	32	54	59.10	.....	890.00	72.65	19.60	46.00	1087.35
5	4	12	8	12	68.18	.....	299.25	10.00	1.00	2.00	380.43
6	4	58	29	58	24.42	2.71	325.50	.....	3.72	26.00	382.35
7	4	32	23	32	34.98	.....	342.00	81.88	5.05	19.00	482.91
1	5	43	26	43	49.10	.....	732.50	41.05	7.45	44.00	874.10
2	5	57	28	57	72.94	.....	739.40	32.00	19.60	84.00	947.94
3	5	76	40	76	77.86	3.63	849.30	1.35	12.19	53.00	997.33
4	5	47	22	47	50.35	.70	326.00	2.52	3.96	8.00	391.53

MONTGOMERY COUNTY SCHOOL STATISTICS—Continued

No. of School.	No. of District.	Total Enrollment for the Year.	Average Attendance for the Year.	No. Pupils in Elementary Grades.	Fuel.	Apparatus and Furniture.	Teachers' Salaries.	New Buildings and Repairs.	Sanitary Expenses and Incidentals.	Cost of Books*	Total Expenses.
5	5	51	24	51	15.00	.....	411.48	16.75	1.30	53.00	497.53
1	6	78	53	66	42.00	.....	1810.00	.....	30.71	80.00	1962.71
2	6	80	40	80	30.20	.....	870.50	.....	6.10	38.00	944.80
3	6	28	14	28	18.30	.....	387.67	33.00	6.16	18.00	463.13
4	6	38	24	38	14.04	.....	349.25	88.86	1.75	67.00	520.90
5	6	37	22	37	44.56	1.50	321.75	1.50	7.06	19.00	395.37
6	6	21	12	21	.....	.....	301.00	860.42	6.95	30.00	1198.37
1	7	105	81	105	113.25	.....	1411.00	817.69	43.10	36.00	2421.04
2	7	76	42	76	23.60	.....	941.00	18.13	5.45	46.00	1034.18
1	8	121	99	82	216.12	34.00	3156.30	271.25	282.51	250.00	4460.18
2	8	33	23	33	22.25	.....	329.00	3.00	7.36	25.00	386.61
3	8	115	80	63	183.78	24.00	2676.57	392.11	84.44	350.00	3710.90
4	8	43	29	43	3.68	.....	500.00	.....	9.18	40.00	552.86
5	8	20	13	20	41.00	.....	428.50	6.50	2.85	9.00	487.85
1	9	212	156	176	239.40	311.45	3625.00	956.63	140.97	350.00	5943.45
2	9	67	36	67	42.68	.....	812.00	42.20	8.56	37.00	942.44
3	9	24	13	24	.....	.....	300.20	121.50	2.90	12.00	436.60
4	9	21	13	21	36.00	2.05	326.50	3.60	8.00	24.00	400.15
5	9	61	35	61	40.65	.....	797.38	2.60	8.15	50.00	938.78
1	10	77	41	77	84.90	.....	929.00	29.64	11.20	62.00	1116.74
2	10	47	18	47	9.00	.....	308.00	.....	2.46	35.00	357.46
3	10	36	17	36	25.00	.....	367.50	147.00	.....	45.00	584.50
4	10	27	16	27	18.00	.....	352.75	.....	1.85	20.00	392.60
5	10	24	12	24	.....	13.00	337.50	3.00	2.15	38.00	393.65
1	11	49	32	49	38.25	.....	980.70	128.05	8.72	34.00	1189.72
2	11	46	21	46	32.34	2.25	418.25	122.65	7.40	5.00	587.89
3	11	56	25	56	28.32	.....	470.50	31.91	3.59	20.00	554.32
4	11	27	16	27	27.27	6.19	351.00	.75	1.55	42.00	428.76
5	11	47	26	47	30.84	.....	311.00	.20	4.77	38.00	384.81
1	12	85	50	73	70.45	18.51	1245.50	165.95	6.18	135.00	1641.59
2	12	67	39	67	31.10	.....	938.00	14.50	7.43	37.00	1030.03
3	12	17	6	17	23.40	2.00	300.00	.....	8.92	5.00	339.32
4	12	41	18	41	15.00	.....	434.00	.....	12.85	34.00	495.85
5	12	47	23	47	22.50	.....	429.00	.....	2.47	32.00	485.97
6	12	42	21	42	20.00	.85	453.00	7.64	4.65	26.00	512.14
7	12	73	49	73	24.59	13.00	968.00	.....	5.60	57.00	1068.19
1	13	209	145	209	187.11	94.36	3199.20	129.95	110.37	289.00	4329.99
2	13	148	102	148	256.00	25.20	2031.50	607.48	79.31	118.00	3517.49
3	13	55	31	55	27.00	.....	342.50	5.53	8.79	55.00	438.82
4	13	56	16	56	27.50	.....	414.50	5.30	6.12	31.00	484.42
5	13	28	16	28	24.32	.....	450.00	.50	4.30	28.00	507.12
6	13	52	33	52	18.75	.....	480.00	1.50	9.80	14.00	524.05
7	13	39	24	39	21.75	.....	414.00	425.00	2.26	20.00	883.01

The above statistics total as follows:

Total enrollment for the year..		Teachers' salaries.....	$58,942.80
Average attendance for the year		New buildings and repairs.....	6,599.43
No. pupils in elementary grades		Sanitary expenses and incidentals	2,075.38
Fuel	$3,645.22	Cost of books.....	4,511.00
Apparatus and furniture.....	714.70	Total expenses.....	78,897.01

MONTGOMERY COUNTY SCHOOL STATISTICS—Continued

In "Total Expenses" are included the following items of rent:

School No. 2, E. D. 2.....	$2.50	School No. 5, E. D. 9.....	$40.00
School No. 1, E. D. 3.....	1.50	School No. 2, E. D. 10.....	3.00
School No. 1, E. D. 4.....	37.50	School No. 2, E. D. 12.....	2.00
School No. 1, E. D. 8.....	250.00	School No. 2, E. D. 13.....	400.00

COLORED SCHOOLS.

No. of School.	No. of District.	Total Enrollment for the Year.	Average Attendance for the Year.	No. Pupils in Elementary Grades.	Fuel.	Apparatus and Furniture.	Teachers' Salaries.	New Buildings and Repairs.	Sanitary Expenses and Incidentals.	Cost of Books	Total Expenses.
1	1	26	12	26	13.00	1.00	145.00	.....	2.00	15.00	176.00
2	1	73	44	73	2.50	.....	160.00	5.25	3.36	14.00	185.11
3	1	26	13	26	28.00	.....	145.00	.....	2.80	9.00	184.80
1	2	54	38	54	15.00	.....	165.00	2.50	11.98	8.00	202.48
2	2	51	31	51	21.05	5.65	159.00	2.50	.70	6.00	209.90
1	3	59	29	59	33.61	.....	145.00	26.15	1.55	12.00	218.31
2	3	100	57	100	3.00	.....	174.00	18.26	7.86	.....	203.12
3	3	89	50	89	22.65	.....	174.00	.....	4.80	28.00	233.45
1	4	131	83	131	52.00	.....	345.50	8.75	.....	18.00	424.25
2	4	28	14	28	22.50	.....	142.00	7.00	2.70	9.00	183.20
1	5	66	29	66	22.50	.....	144.00	.....	2.13	2.00	170.63
2	5	51	32	51	2.00	27.81	145.00	22.70	4.25	27.00	228.76
3	5	67	43	67	6.50	.....	174.00	17.00	7.58	24.00	229.08
1	6	43	23	43	10.50	.....	145.00	.....	8.50	16.00	180.00
2	6	55	42	55	22.00	.....	174.00	.....	3.15	24.00	223.15
3	6	25	17	25	29.25	.....	145.00	8.40	2.22	3.00	187.87
4	6	28	15	28	8.00	.....	145.00	.....	2.15	.....	162.15
*1	8	124	70	124	.....	.....	.....	.....	.....	32.00	32.00
2	8	47	27	47	28.00	.....	150.00	.....	6.75	.....	184.75
3	8	90	56	90	1.00	.....	174.00	.....	3.45	23.00	201.45
4	8	79	49	79	12.00	.....	174.00	1.50	9.45	12.00	208.95
1	9	55	36	55	30.49	.....	147.80	10.28	1.15	20.00	209.72
2	9	47	34	47	33.25	.....	145.00	.....	2.50	16.00	221.75
3	9	81	50	81	20.00	.....	174.00	.....	1.65	30.00	250.65
1	10	63	38	63	.....	.....	165.00	.....	.....	20.00	210.00
1	11	83	54	83	18.00	.....	174.00	18.90	.65	53.00	264.55
2	11	49	40	49	28.75	2.50	139.00	6.20	4.79	8.00	189.24
1	12	44	14	44	.....	.....	145.00	10.59	1.50	8.00	165.09
1	13	26	17	26	18.50	2.50	140.00	.....	5.25	21.00	217.25
2	13	80	45	80	22.00	.....	174.00	.....	.75	40.00	200.75

*Colored Industrial School.

The above statistics total as follows:

Total enrollment for the year..		Teachers' salaries.....	$4,728.30
Average attendance for the year		New buildings and repairs.....	165.98
No. pupils in elementary grades		Sanitary expenses and incidentals	105.62
Fuel	$526.05	Cost of books.....	462.00
Apparatus and furniture.....	39.46	Total expenses.....	6,158.41

In "Total Expenses" are included the following items of rent:

School No. 2, E. D. 2.....	$15.00	School No. 3, E. D. 9.....	$25.00
School No. 3, E. D. 3.....	4.00	School No. 1, E. D. 10.....	25.00
School No. 4, E. D. 6.....	7.00	School No. 1, E. D. 13.....	30.00
School No. 2, E. D. 9.....	25.00		

MONTGOMERY COUNTY.

STATEMENT OF RECEIPTS AND DISBURSEMENTS FOR PUBLIC SCHOOL PURPOSES FOR THE YEAR ENDING JULY 31, 1912.

RECEIPTS.

Balance on hand July 31, 1911	2,540 28	
State school tax	31,237 07	
State free school fund	2,297 76	
County school tax	37,500 00	
Interest on deposits	86	
High school fund	6,500 00	
Sales of books	58 00	
Library fund	10 00	
Brookeville fund	600 00	
Free book fund	4,139 06	
Colored industrial fund	1,500 00	
Sale of abandoned schools: Spencerville, $310; Old Germantown, $75	385 00	
Proceeds of notes	13,500 00	
Tuition fees received from adjoining counties	303 50	
Darnestown fund	500 00	
Anticipation county commissioners	10,000 00	
Refund: Armour Co., $17.44; W. J. C. Dulany Co., 68c.; Woodside Trustees, $26.77; domestic science, $1.11	46 00	
Sale of coal: 1–4, $63.00; 1–9, $38.90	101 90	
Rent hall, 1–7	50 00	
Sale from agricultural department	3 44	
		$111,272 87

DISBURSEMENTS.

Rent	$867 50
Fuel	4,171 27
Repairs	5,291 41
Apparatus and furniture	754 16
Teachers' salaries	63,671 10
New buildings	1,473 99
Sanitary costs	301 58
Incidentals	1,879 42
Kindergarten and manual training	1,671 99
Office expenses	150 52
Salary of secretary, treasurer and county superintendent	1,400 00
Salary of assistant	750 00
Salary of school commissioners	600 00
Commissioner's incidentals	44 94
Tuition fees paid to adjoining counties	102 50
Colored industrial department	1,785 79
Commencement exercises	50 00
Discount and interest	1,352 15
Superintendent's traveling expense	250 00
Agricultural department	1,224 72
Commercial course expenses	1,193 55
Record book	53 00
Printing	337 15
Domestic science	818 62
Advertising	154 75
Telephone	103 30
Freight and drayage	268 64
Term reports	53 15
Stamps and stationery	153 70

MONTGOMERY COUNTY SCHOOL STATISTICS—Continued

DISBURSEMENTS—Continued.

Insurance	398 28	
Expenses of institutes	322 42	
Furniture to schools	1,121 31	
Expenses of State and County Association	156 00	
Free books and distribution	4,989 72	
School libraries	35 00	
Examinations	181 45	
Auditing accounts	62 50	
Teachers' registers	45 00	
Attorney's fees	30 00	
Bonds	90 00	
School supplies	447 37	
Notes paid	7,000 00	
Balance cash on hand, July 31, 1912	5,464 92	
		$111,272 87

REPORT OF MONTGOMERY COUNTY FOR THE YEAR ENDING JULY 31, 1912, ON FREE TEXT BOOKS.

LIST OF BOOKS.	NAME OF PUBLISHER.	PRICE.
Ward's Primer	Silver, Burdette & Co.	$0.36
Ward's First Reader	" " " "	.36
Cyr's Primer	Ginn & Co.	.24
Cyr's First Reader	" " "	.28
Cyr's Second Reader	" " "	.36
Cyr's Third Reader	" " "	.50
Cyr's Fourth Reader	" " "	.60
Cyr's Fifth Reader	" " "	.70
Baldwin's Primer	American Book Co.	.30
Baldwin's First Reader	" " "	.25
Baldwin's Second Reader	" " "	.35
Baldwin's Third Reader	" " "	.40
Baldwin's Fourth and Fifth Reader	" " "	.60
Baldwin's Sixth and Seventh Reader	" " "	.65
Arnold's Primer	Silver, Burdette & Co.	.30
Stepping Stones, First Reader	" " " "	.30
Stepping Stones, Second Reader	" " " "	.40
Stepping Stones, Third Reader	" " " "	.50
Stepping Stones, Fourth Reader	" " " "	.60
Stepping Stones, Fifth Reader	" " " "	.60
Stepping Stones, Sixth Reader	" " " "	.60
Stepping Stones, Seventh Reader	" " " "	.60
Milne's Elementary Arithmetic	American Book Co.	.30
Milne's Standard Arithmetic	" " "	.65
Appleton's Elementary Geography	" " "	.55
Appleton's Standard Geography	" " "	1.25
Passano's Maryland History	Meyer and Thalheimer	.90
Frye's Elements of Geography	Ginn & Co.	.55
Frye's Grammar School Geography	" " "	1.25
State and Nation—Civics	Christopher Sower Co.	.88
Hazen's Grade Speller, No. 1	Ginn & Co.	.15
Hazen's Grade Speller, No. 2	" " "	.30
Blaisdell's "How to Keep Well"	" " "	.45
Blaisdell's "Our Bodies"	" " "	.65
Harvey's Prac. Rev. Grammar	American Book Co.	.65
Guide Book to English, No. 1	Silver, Burdette & Co.	.45
Guide Book to English, No. 2	" " " "	.65
Montgomery's Beginner's History	Ginn & Co.	.60
Montgomery's Leading Facts History	" " "	1.00
Montgomery's English History	" " "	1.12
Wentworth's Plane Geometry	" " "	.75
Wentworth's First Steps Algebra	" " "	.60
Higgins' Natural Philosophy	" " "	.65
Common School Dictionary	American Book Co.	.72
William & Rogers' Bookkeeping	" " "	.70

HIGH SCHOOL BOOKS.

Wentworth's Plane and Solid Geometry	Ginn & Co.	1.25
Wentworth's Trigonometry	" " "	1.20
Wentworth's Elementary Algebra	" " "	1.12
Dryer's Physical Geography	American Book Co.	1.20
Morris' General History		1.50
Robinson's New Higher Arithmetic	American Book Co.	1.50
Joyne-Meissner's German Grammar	D. C. Heath & Co.	1.12
Thompson's United States History	" " " " "	1.00

MONGOMERY COUNTY FREE TEXT BOOKS—Continued.

LIST OF BOOKS.	NAME OF PUBLISHER.	PRICE.
Chardenal's Complete French	" " " " "	1.00
Hart's Rhetoric	Hinds & Noble	1.00
Allen & Greenough's Latin	Ginn & Co.	1.20
Collar & Daniel's Latin	" " "	1.00
Allen & Greenough's Caesar	" " "	1.00
Allen & Greenough's Virgil	" " "	1.20
Kelsey's Cicero	Allyn & Bacon	1.20
Scott & Denney's English Composition	" " "	.80
Scott & Denney's Composition-Rhetoric	" " "	1.00
Hick's Speller, No. 2	American Book Co.	.18
Hooker's National History	" " "	.90
Gennett's Commercial Geography	.....	.....
Higgins' Natural Philosophy, No. 2	Ginn & Co.	.90
Brownlee's and Others Chemistry	.....	1.25

WHITE SCHOOLS.

School Number.	Election District Number.	No. of Books Issued to the School.	Number Lost.	Number on Hand.	School Number.	Election District Number.	No. of Books Issued to the School.	Number Lost.	Number on Hand.
1	1	40	.....	586	6	4	57	.....	312
2	1	39	.....	318	7	4	42	.....	224
3	1	65	.....	149	1	5	113	.....	419
4	1	15	.....	164	2	5	180	.....	397
5	1	18	.....	108	3	5	109	.....	441
6	1	49	.....	245	4	5	18	.....	349
7	1	33	.....	143	5	5	85	.....	235
8	1	4	.....	229	1	6	137	.....	631
1	2	56	.....	332	2	6	97	.....	376
2	2	104	.....	363	3	6	39	.....	386
3	2	173	.....	445	4	6	145	.....	380
4	2	49	.....	245	5	6	44	.....	285
5	2	90	.....	208	6	6	82	.....	64
6	2	52	.....	362	1	7	79	.....	800
7	2	38	.....	172	2	7	80	.....	439
8	2	49	.....	437	1	8	250	.....	1682
9	2	13	.....	421	2	8	49	.....	256
1	3	205	.....	1104	3	8	470	.....	1037
2	3	39	.....	153	4	8	62	.....	418
3	3	30	.....	265	5	8	23	.....	210
4	3	31	.....	280	1	9	444	.....	1540
5	3	87	.....	238	2	9	40	.....	549
1	4	949	.....	3311	3	9	22	.....	189
2	4	55	.....	293	4	9	43	.....	153
3	4	21	.....	261	5	9	86	.....	352
4	4	96	.....	468	1	10	105	.....	411
5	4	4	.....	229	2	10	66	.....	262

MONTGOMERY COUNTY SCHOOL STATISTICS—Continued

WHITE SCHOOLS—Continued.

School Number.	Election District Number.	No. of Books Issued to the School.	Number Lost.	Number on Hand.	School Number.	Election District Number.	No. of Books Issued to the School.	Number Lost.	Number on Hand.
3	10	70	.....	241	4	12	70	.....	387
4	10	29	.....	299	6	12	56	.....	392
5	10	65	.....	223	5	12	66	.....	360
1	11	73	.....	208	7	12	107	.....	516
2	11	13	.....	387	1	13	457	.....	1400
3	11	34	.....	266	2	13	220	.....	772
4	11	90	.....	233	3	13	112	.....	236
5	11	78	.....	220	4	13	54	.....	271
1	12	192	.....	679	5	13	50	.....	188
2	12	60	.....	436	6	13	35	.....	281
3	12	8	.....	145	7	13	40	.....	280

COLORED SCHOOLS.

1	1	43	.....	84	3	6	13	.....	170
2	1	26	.....	446	4	6	20	.....	89
3	1	21	.....	200	1	8	90	.....	410
1	2	23	.....	280	2	8	.....	.....	180
2	2	14	.....	216	3	8	60	.....	328
1	3	32	.....	177	4	8	35	.....	342
2	3	.....	.....	252	1	9	44	.....	161
3	3	83	.....	315	2	9	38	.....	41
1	4	38	.....	438	3	9	80	.....	212
2	4	20	.....	140	1	10	50	.....	157
1	5	6	.....	149	1	11	106	.....	339
2	5	47	.....	186	2	11	22	.....	220
3	5	67	.....	360	1	12	25	.....	225
1	6	36	.....	131	1	13	38	.....	98
2	6	45	.....	199	2	13	10	.....	199

SCHOOLHOUSES BUILT OR ENLARGED DURING THE YEAR.

School No. 6, District 6—Material, frame; cost, $600; length, 28 feet; width, 22 feet; height, 12 feet; square feet of blackboard, 75; outbuildings, yes; fences, no; cost of furniture, $125.

FREE SCHOOL BOOK FUND STATEMENT.

RECEIPTS.

Amount of appropriation for the year 1911-1912	$4,139 06	
Amount of sales	58 00	
Amount due General Fund July 31, 1912	1,976 89	
		$6,173 95

DISBURSEMENTS.

Amount expended for books	$4,809 72	
*Cost of distribution	180 00	
Amount due General Fund July 31, 1911	1,184 23	
		$6,173 95

*No part of the salary of the secretary-treasurer and county superintendent, or that of the clerk, shall be charged to this fund.

NAMES OF SCHOOLS WHERE MANUAL TRAINING IS A PART OF THE SCHOOL WORK, NUMBER OF PUPILS INSTRUCTED AND THE GRADES REPRESENTED.

Name.	Pupils Taught.	1st Grade.	2d Grade.	3d Grade.	4th Grade.	5th Grade.	6th Grade.	7th Grade.	8-11th Grades.
School 1, Dist. 4..	326	51	36	29	26	50	31	41	42
School 1, Dist. 9..	178	43	20	19	24	23	18	15	19
School 1, Dist. 13.	195	33	30	35	24	7	26	28	12

STATEMENT OF COLORED INDUSTRIAL FUND.

RECEIPTS.

Amount of State appropriation year ending July 31, 1912.	$1,500 00	
Amount due General Fund July 31, 1912	1,229 45	
		$2,729 45

DISBURSEMENTS.

Salary of instructor	$5,000 00	
Salary of assistant instructors	760 00	
Amount paid for tools and apparatus	100 00	
Amount paid for material	425 79	
Amount due General Fund July 31, 1911	943 66	
		$2,729 45

PRINCE GEORGE'S COUNTY

HON. M. BATES STEPHENS,

State Superintendent of Education, Annapolis, Md.

DEAR SIR: I herewith submit the Annual Report of the Public Schools of Prince George's County for the fiscal year ending July 31, 1912.

Very respectfully,

FREDERICK SASSCER, *County Superintendent.*

SUMMARY OF SCHOOL STATISTICS

FOR THE YEAR ENDING JULY 31, 1912.

	1912.	1911.
Number of schoolhouses owned by the county, 117; rented, 1; total.... Frame, 111; brick, 5; stone, 1.	118	114
Number of rooms occupied when attendance is largest.....	167	162
Number of male teachers (principals), white, 10; colored, 5; total....	15	9
Number of female teachers (principals), white, 67; colored, 32; total..	99	103
Number of male teachers (assistants), white, 3; colored, 1; total.....	4	5
Number of female teachers (assistants), white, 55; colored, 2; total...	57	50
Total white, 135; colored, 40; total.....	175	167
Number of fenced lots.....	6	6
Number of schools having outbuildings.....	118	114
Number of schools having sufficient blackboards.....	118	114
Number of schools having good furniture.....	118	114
Number of terms schools were open—White, 9¾ months; colored, 6½ months.		
Number of different pupils for the year—Male, white, 2,420; colored, 1,025; total, 3,435. Females, white, 2,450; colored, 1,040; total, 3,500	6,935	7,053
Number of pupils in average attendance—White, 3,413; colored, 1,217; total	4,630	4,692
Number of pupils over 16 years of age—White, 99; colored, 26; total..	125	122
Number of official school visits paid by county superintendent.....	189	155

NUMBER OF PUPILS ON ROLL.

	Fall Term.	Winter Term.	Spring Term.	Summer Term.
White.....	4,831	4,445	4,396	4,100
Colored.....	1,834	2,026	1,972	....
Total.....	6,665	6,481	6,368	4,100

AVERAGE ATTENDANCE.

	Fall Term.	Winter Term.	Spring Term.	Summer Term.
White.....	3,486	3,072	3,261	3,096
Colored.....	1,237	1,115	1,144	....
Total.....	4,723	4,187	4,405	3,096

PRINCE GEORGE'S COUNTY SCHOOL STATISTICS—Continued.

	1912.	1911.
Number of pupils in 1st grade Jan. 1st	1,899	1,938
Number of pupils in 2d grade Jan. 1st	1,004	980
Number of pupils in 3d grade Jan. 1st	1,027	1,004
Number of pupils in 4th grade Jan. 1st	855	943
Number of pupils in 5th grade Jan. 1st	673	649
Number of pupils in 6th grade Jan. 1st	447	372
Number of pupils in 7th grade Jan. 1st	278	248
Number of pupils in 8th grade Jan. 1st..High School	168	147
Number of pupils in 9th grade Jan. 1st.. "	49	42
Number of pupils in 10th grade Jan. 1st.. "	40	23
Number of pupils in 11th grade Jan. 1st.. "	5	19

ENROLLMENT AND EXPENSES FOR THE YEAR ENDING JULY 31, 1912.

No. of School.	No. of District.	Total Enrollment for the Year.	Average Attendance for the Year.	No. Pupils in Elementary Grades.	Fuel.	Apparatus and Furniture.	Teachers' Salaries.	New Buildings and Repairs.	Sanitary Expenses and Incidentals.	Cost of Books.	Total Expenses.
1	1	60	32	60	55.50	.....	460.00	13.80	60.07	29.55	618.92
2	1	54	28	54	23.00	1.60	339.90	.....	20.80	2.76	388.06
3	1	28	24	28	21.98	1.75	334.98	5.50	32.25	12.96	409.42
4	1	20	14	20	16.25	.....	334.99	.....	18.85	22.00	392.09
5	1	209	162	200	116.40	48.25	1803.96	40.00	182.15	277.46	2468.22
1	2	48	42	48	48.30	.....	798.38	45.28	84.42	42.60	1018.98
2	2	34	18	34	36.25	.....	351.72	33.46	31.25	5.31	457.99
3	2	151	116	145	161.65	64.10	1270.76	21.25	205.39	199.55	1922.70
4	2	35	25	35	48.00	.....	460.00	.....	49.85	4.75	562.60
5	2	35	23	33	22.75	.....	409.96	31.94	28.09	13.60	506.34
*	3	135	103	113	93.96	173.36	2223.18	149.25	95.04	90.36	2825.15
2	3	29	23	29	22.50	.....	409.96	.....	18.34	20.45	471.25
1	4	33	24	33	32.00	.....	409.96	.75	17.15	20.06	479.92
2	4	44	39	44	43.00	67.10	409.96	713.32	24.85	11.60	1291.83
3	4	37	23	34	.....	.....	475.00	4.50	20.82	39.01	539.33
4	4	30	23	27	37.50	.....	409.96	.....	23.05	16.84	487.35
5	4	30	21	30	24.75	.....	450.00	24.72	23.49	36.55	559.51
6	4	26	17	26	31.00	.30	396.06	4.55	20.10	36.99	489.00
1	5	23	15	23	16.00	.....	480.00	.....	34.25	19.55	549.80
2	5	36	24	34	31.95	.....	334.98	.....	20.95	16.00	403.88
3	5	52	32	51	25.35	27.60	783.86	80.65	65.21	60.01	1042.68
4	5	27	14	27	.....	1.35	324.98	10.00	20.40	22.28	379.01
5	5	54	30	54	31.75	.....	334.98	1.00	19.13	13.20	400.06
6	5	26	19	25	9.00	95.12	460.00	757.50	26.30	98.67	1446.59
1	6	30	20	30	17.00	.....	334.98	.....	21.90	58.77	432.65
2	6	43	28	42	30.00	.80	334.99	.....	26.85	23.54	416.18
3	6	66	43	65	46.00	.....	669.98	.50	37.93	41.40	795.81
4	6	80	60	65	66.50	.....	740.48	.....	40.68	31.72	879.38
5	6	69	40	65	57.00	.....	795.00	17.00	26.95	52.00	947.95
1	7	25	15	25	37.00	.....	355.92	4.00	17.65	4.47	419.04
2	7	44	22	42	30.00	.....	334.98	.44	14.66	50.78	430.86
3	7	41	20	40	45.00	14.50	398.84	.50	23.24	16.50	498.58
4	7	43	23	43	15.37	13.00	460.00	7.50	15.00	18.95	529.82

PRINCE GEORGE'S COUNTY SCHOOL STATISTICS—Continued.

No of School.	No. of District.	Total Enrollment for the Year.	Average Attendance for the Year.	No. Pupils in Elementary Grades.	Fuel.	Apparatus and Furniture.	Teachers' Salaries.	New Buildings and Repairs.	Sanitary Expenses and Incidentals.	Cost of Books	Total Expenses.
5	7	33	27	33	25.50	.....	450.00	4.50	23.93	15.72	519.65
6	7	26	21	25	15.50	.....	458.00	.50	21.44	13.10	508.54
7	7	22	13	22	.....	.....	220.27	.....	1.23	26.90	248.40
1	8	55	27	51	34.10	.....	399.96	2.35	18.20	31.92	486.53
2	8	35	22	27	31.50	.....	458.00	.....	27.50	22.64	539.64
*	9	167	115	89	277.00	343.50	3784.98	.....	271.79	158.82	4836.09
2	9	27	16	27	14.00	.....	460.00	.....	34.00	8.35	516.35
3	9	32	21	28	37.50	1.00	460.00	.....	15.65	13.15	527.30
1	10	202	143	202	126.65	.....	2022.33	8.51	202.89	69.07	2429.45
2	10	41	30	41	45.13	.....	460.00	2.75	22.10	22.00	551.98
3	10	242	171	242	118.85	.....	2088.86	116.74	205.79	44.95	2575.19
*	10	72	60	.....	282.58	13.70	4050.00	472.00	481.55	91.41	5735.61
1	11	41	26	41	20.00	.....	409.96	.....	26.00	28.31	484.27
2	11	40	22	37	20.00	.....	460.00	50.00	14.25	22.80	567.05
3	11	39	24	37	25.38	.....	460.00	8.00	16.60	10.27	520.25
4	11	25	20	25	40.00	.....	460.00	.....	27.02	6.00	533.02
5	11	30	20	28	18.00	.....	460.00	2.50	11.10	7.62	499.22
6	11	45	32	43	40.00	.....	547.43	.....	24.51	23.17	635.11
1	12	26	12	25	7.00	3.00	334.98	.....	25.25	13.51	383.74
2	12	57	36	47	2.00	.....	744.95	43.88	60.17	87.20	938.20
3	12	23	14	23	27.50	5.50	433.86	15.00	18.40	23.05	523.31
4	12	45	28	43	34.00	.....	409.96	6.50	37.75	63.10	551.31
1	13	44	20	44	29.10	99.00	460.00	5.00	44.95	22.54	660.59
2	13	35	28	35	29.25	50.33	467.46	.....	19.95	13.30	580.26
3	13	42	27	42	29.50	.....	409.96	160.25	24.88	32.21	656.80
4	13	40	26	40	31.50	.....	334.98	85.25	27.06	42.52	521.31
5	13	32	26	31	30.50	.....	409.96	.....	10.05	26.90	477.41
1	14	30	18	30	27.75	2.00	409.96	4.73	26.42	37.45	508.31
2	14	23	12	21	35.00	.....	393.30	.....	19.30	5.43	453.03
3	14	16	12	16	15.00	21.45	351.64	350.00	19.75	8.80	766.64
4	14	38	27	36	33.50	.....	460.00	9.00	12.85	10.05	525.40
5	14	105	68	104	35.00	.....	784.99	1.50	50.57	14.40	886.46
6	14	34	24	32	20.70	.....	460.00	15.04	26.65	17.45	539.84
7	14	27	20	25	27.00	.....	359.92	.....	29.90	27.50	444.32
8	14	30	20	30	27.40	.....	330.98	56.60	27.45	8.70	451.13
1	15	21	19	17	20.00	18.70	409.96	.....	19.65	11.11	479.42
2	15	22	14	22	18.50	.....	317.76	.....	17.05	87.65	440.96
3	15	55	24	55	36.00	.....	458.00	110.95	14.95	29.83	649.73
4	15	25	19	25	24.00	.....	334.98	56.55	22.55	11.90	449.98
1	16	392	343	380	196.65	302.73	3885.93	359.72	358.23	372.27	5475.53
1	17	44	17	43	26.25	.....	334.98	.....	41.80	35.73	438.76
2	17	354	297	353	262.63	214.73	2779.93	57.38	253.64	152.26	3790.57
1	18	297	184	297	149.00	165.55	2591.25	398.45	242.10	36.50	3582.85
2	18	177	106	173	167.91	94.65	1525.41	.....	258.88	436.02	2482.87

*High School.

PRINCE GEORGE'S COUNTY SCHOOL STATISTICS—Continued.

The above statistics total as follows:

Total enrollment for the year..	4,870	Teachers' salaries.....	$57,197.59
Average attendance for the year	3,413	New buildings and repairs.....	4,371.06
No. pupils in elementary grades	4,611	Sanitary expenses and incidentals	4,522.81
Fuel	$3,807.04	Cost of books.....	3,653.82
Apparatus and furniture.....	1,844.64	Total expenses.....	75,833.33

In "Total Expenses" are included the following items of rent:

School No. 2, E. D. 4.....	$22.00	School No. 2, E. D. 17.....	$70.00

COLORED SCHOOLS.

No. of School.	No. of District.	Total Enrollment for the Year.	Average Attendance for the Year.	No. Pupils in Elementary Grades.	Fuel.	Apparatus and Furniture.	Teachers' Salaries.	New Buildings and Repairs.	Sanitary Expenses and Incidentals.	Cost of Books	Total Expenses
1	1	42	32	42	14.00	.....	162.50	.....	2.50	9.90	188.90
2	1	20	14	20	36.00	.....	162.50	2.00	4.20	8.30	213.00
3	1	43	30	43	10.26	.....	150.00	.....	1.35	.....	161.61
1	2	83	66	83	58.38	.50	357.50	6.25	22.60	23.90	469.13
1	3	170	90	170	41.10	.....	357.50	140.20	17.25	47.86	603.91
2	3	48	20	48	.....	.....	161.50	.....	7.37	16.10	184.97
3	3	44	23	44	39.00	.....	162.50	.....	.....	17.72	219.22
1	4	60	40	60	30.50	.....	162.50	25.25	4.57	13.26	236.08
2	4	48	23	48	18.00	.....	153.75	4.75	7.66	8.28	192.44
3	4	61	39	61	25.75	2.50	162.50	4.50	13.69	12.90	221.84
1	5	42	16	42	16.00	.....	162.50	.....	6.49	11.50	196.49
2	5	48	25	48	.....	.....	161.50	.....	.85	22.07	184.42
3	5	62	28	62	23.00	.....	162.50	.....	14.65	25.77	225.92
1	6	65	34	65	21.00	.....	162.50	7.00	10.31	14.83	215.64
2	6	43	27	43	30.00	.....	162.50	2.00	.....	5.52	200.02
1	7	54	24	54	26.75	.....	136.57	.....	1.75	7.79	172.86
2	7	64	54	64	21.38	.....	131.25	.....	5.71	48.70	207.04
3	7	61	34	61	12.50	.....	147.10	.....	8.03	34.84	202.47
1	8	63	44	63	29.53	.....	162.50	6.00	11.35	6.65	216.03
2	8	39	24	39	.....	.....	161.50	1.00	12.75	.60	175.85
1	9	65	31	65	22.00	.....	162.50	.....	4.85	6.00	195.35
1	10	22	16	22	21.50	.....	162.50	.....	6.45	.....	190.45
2	10	55	30	55	24.01	.....	152.50	5.35	4.55	21.61	208.02
1	11	33	18	33	18.00	.....	161.50	8.29	.....	4.68	192.47
2	11	49	20	49	20.00	.....	162.50	.....	2.55	24.00	209.05
3	11	53	28	53	18.00	.....	162.50	22.50	13.40	13.05	229.45
1	12	72	31	72	7.40	6 80	162.50	32.75	16.90	11.24	237.59
2	12	42	11	42	19.50	.....	102.50	4.53	1.60	.....	128.13
1	13	35	25	35	24.25	8.00	161.50	5.00	5.55	12.05	216.35
2	13	25	19	25	13.80	.....	160.50	.....	15.60	21.00	210.90
3	13	62	40	40	25.00	.....	159.00	.....	5.50	10.05	199.55
1	14	70	33	70	20.25	.....	162.50	13.35	11.95	98.14	306.19
2	14	35	19	35	22.25	.70	162.50	.49	15.97	16.61	218.52
3	14	37	28	37	23.25	.....	162.50	.....	6.75	5.90	198.40
1	15	63	28	63	13.75	3.35	162.50	.....	1.59	49.22	230.41
2	15	37	25	37	18.00	.....	162.50	2.50	8.15	6.12	197.27
1	16	87	76	87	64.00	95.00	357.50	6.00	18.55	84.10	625.15
1	18	63	52	63	37.50	10.40	350.50	2000.00	6.90	85.79	256209

PRINCE GEORGE'S COUNTY SCHOOL STATISTICS—Continued.

COLORED SCHOOLS—Continued.

The above statistics total as follows:

Total enrollment for the year..	2,065	Teachers' salaries.....	$6,773.67
Average attendance for the year	1,217	New buildings and repairs.....	2,299.71
No. pupils in elementary grades	2,043	Sanitary expenses and incidentals	299.89
Fuel	$865.61	Cost of books.....	806.05
Apparatus and furniture.....	127.25	Total expenses.....	11,243.18

In "Total Expenses" are included the following items of rent:

School No. 1, E. D. 18..... $71.00

PRINCE GEORGE'S COUNTY.

STATEMENT OF RECEIPTS AND DISBURSEMENTS FOR PUBLIC SCHOOL PURPOSES FOR THE YEAR ENDING JULY 31, 1912.

RECEIPTS.

Balance on hand July 31, 1911	$895 31	
State school tax	36,451 93	
State free school fund	1,801 93	
State donations for Marlboro Academy and academic fund	1,200 00	
County school tax, 25 cents on the $100	42,483 68	
From State for high schools	3,700 00	
Sale of books	10 40	
Licenses	244 60	
Free book fund	4,461 68	
From industrial fund	208 05	
Other sources:		
From county for new buildings	5,200 00	
From heating plant, Laurel High School	1,183 00	
Refund for errors	37 21	
Tuition fees received from adjoining counties	447 00	
Tuition fees collected by R. I. Manning	5 56	
Proceeds of bank loans	11,500 00	
		$109,830 35

DISBURSEMENTS.

Cost of books and distribution	$4,513 71
Rent	163 00
Fuel	4,672 65
Repairs	2,755 67
Apparatus and furniture	1,971 89
Teachers' salaries	63,971 26
New buildings	3,915 10
Sanitary costs	421 32
Incidentals	4,401 38
Kindergarten and manual training	344 37
Office expenses	193 12
Salary of secretary, treasurer and county superintendent	1,200 00
Treasurer's bond	40 00
Salary of school commissioners	465 00
Superintendent's traveling expenses	300 00
Tuition fees paid to adjoining counties	12 50
Commencement exercises	8 10
School Registers, term reports, schedules, etc	97 77
Discount and interest	331 50
Loans repaid (1910-1911)	6,000 00
Loans repaid (1911-1912)	7,000 00
Salary and expenses paid from Marlboro Academy fund	457 44
Printing	103 75
Advertising	100 00
Purchase money for school lots	1,275 00
Freight	6 82
Architects' plans, etc	124 86
School wells	43 00
Improvements to school grounds	219 00
Insurance	72 00
Surveys	12 00
Expenses of institute	236 67
Expenses of State and County Association	28 40

PRINCE GEORGE'S COUNTY SCHOOL STATISTICS—Continued.

DISBURSEMENTS—Continued.

Medical inspection of school	5 00	
School libraries	40 00	
Coupons on school bonds	1,940 00	
Sinking funds	700 00	
Attorney's fees and cost of certificate of title	85 00	
Heating plant, Laurel High School	1,183 00	
School supplies	21 90	
Physical and chemical apparatus	148 13	
Balance cash on hand, July 31, 1911	250 04	
		$109,830 35

REPORT OF PRINCE GEORGE'S COUNTY FOR THE YEAR ENDING JULY 31, 1912, ON FREE TEXT BOOKS.

LIST OF BOOKS.	NAME OF PUBLISHER.	*PRICE.
Ward's The Rational Method in Reading:		
Primer	Silver, Burdette & Co.	$0.36
First Reader	" " " "	.36
Arnold's Primer	" " " "	.30
Arnold & Gilbert Stepping Stones to Literature:		
First Reader	" " " "	.30
Second Reader	" " " "	.40
Third Reader	" " " "	.50
New Fourth Reader	" " " "	.60
New Fifth Reader	" " " "	.60
New Sixth Reader	" " " "	.60
New Seventh Reader	" " " "	.60
Jones' Reading by Grades, Book I	Ginn & Co.	.30
Jones' Reading by Grades, Book II	" " "	.35
Jones' Reading by Grades, Book III	" " "	.45
Jones' Reading by Grades, Book IV	" " "	.45
Giffin's Civics for Young Americans	Parker P. Simmons	.70
Merrill's Word and Sentence Book	Chas. E. Merrill Co	.25
Hazen's Grade Speller, Book I	Ginn & Co.	.15
Kittredge & Arnold's Mother Tongue:		
Book I	" " "	.45
Book II	" " "	.60
Buehler's Modern English Grammar	Newson CoNewson & Co.	.60
Sandwick & Bacon's High School Word Book	D. C. Heath & Co.	.40
Thompson's A History of the United States	" " " " "	1.00
Montgomery's The Beginner's American History	Ginn & Co.	.60
Montgomery's Leading Facts of English History	" " "	1.12
Meyer's General History	" " "	1.50
Passano's History of Maryland	Meyer & Thalheimer	.90
Frye's First Steps in Geography, Part I	Ginn & Co.	.45
Frye's First Steps in Geography, Part II	" " "	.45
Frye's Grammar School Geography	" " "	1.25
Prince's Arithmetic by Grades, Book I to Book VIII, each	" " "	.20
Wentworth's First Steps in Algebra	" " "	.60
Wentworth's New School Algebra	" " "	1.12
Wentworth's First Steps in Geometry	" " "	.60
Wentworth's New Plane and Solid Geometry	" " "	1.25
Sadler-Rowe Bookkeeping	The H. M. Rowe Co.	1.60
Brown's Good Health for Boys and Girls	D. C. Heath & Co.	.45
Colton's Elementary Physiology	" " " " "	.60
Burkett, Stevens & Hill's Agriculture for Beginners	Ginn & Co.	.75
Collar & Daniel's First Latin Book	" " "	1.00
Webster's Academic Dictionary	American Book Co.	1.50
The Whitehouse Educational System and Natural Movement Method of Practical Writing, per dozen	Silver, Burdette & Co.	.72

*16⅔ per cent. discount from these prices.

PRINCE GEORGE'S COUNTY SCHOOL STATISTICS—Continued.

WHITE SCHOOLS.

School Number.	Election District Number.	No. of Books Issued to the School.	Number Lost.	Number on Hand.	School Number.	Election District Number.	No. of Books Issued to the School.	Number Lost.	Number on Hand.
1	1	84	46	437	2	9	18	54	233
2	1	7	21	917	3	9	32	6	283
3	1	34	.....	464	1	10	166	254	1523
4	1	42	.....	387	2	10	47	25	492
5	1	543	175	1170	3	10	70	218	1809
1	2	87	6	472	4	10	218	106	2449
2	2	10	15	491	1	11	69	4	378
3	2	409	278	741	2	11	60	193	517
4	2	17	.....	740	3	11	30	83	697
5	2	31	79	351	4	11	18	32	304
1	3	290	402	1239	5	11	29	.....	436
2	3	42	.....	406	6	11	54	120	.....
1	4	35	33	417	1	12	34	.....	484
2	4	36	45	314	2	12	182	.....	1018
3	4	78	73	364	3	12	47	.....	356
4	4	31	119	280	4	12	118	88	293
5	4	94	17	410	1	13	43	50	229
6	4	69	.....	383	2	13	35	84	437
1	5	45	.....	278	3	13	78	59	466
2	5	33	188	421	3	13	89	.....	466
3	5	122	152	255	5	13	72	.....	194
4	5	39	108	263	1	14	58	35	432
5	5	26	72	269	2	14	16	11	274
6	5	211	3	208	3	14	26	6	151
1	6	119	.....	244	4	14	32	24	234
2	6	72	41	367	5	14	41	62	812
3	6	86	103	504	6	14	32	20	258
4	6	49	157	832	7	14	60	77	310
5	6	112	15	519	8	14	22	2	255
1	7	14	.....	274	1	15	108	.....	336
2	7	99	125	319	2	15	83	.....	386
3	7	42	105	281	3	15	40	38	255
4	7	78	33	501	4	15	21	44	421
5	7	30	24	442	1	16	853	1197	2502
6	7	34	58	459	1	17	38	59	467
7	7	74	.....	251	2	17	457	.....	1934
1	8	55	103	552	1	18	106	.....	2661
2	8	30	34	.....	2	18	955	6	935
1	9	292	353	1863					

PRINCE GEORGE'S COUNTY SCHOOL STATISTICS—Continued.

COLORED SCHOOLS.

School Number.	Election District Number.	No. of Books Issued to the School.	Number Lost.	Number on Hand.	School Number.	Election District Number.	No. of Books Issued to the School.	Number Lost.	Number on Hand.
1	1	36	3	456	2	8	1	17	384
2	1	20	.....	275	1	9	20	117	225
3	1	.....	4	179	1	10	.....	5	220
1	2	56	89	356	2	10	67	10	500
1	3	139	.....	925	1	11	16	101	221
2	3	18	6	271	2	11	77	9	432
3	3	49	17	296	3	11	37	36	335
1	4	42	75	226	1	12	34	38	415
2	4	23	48	223	2	12	.....	5	203
3	4	36	33	415	1	13	31	150	232
1	5	44	52	305	2	13	28	11	342
2	5	64	79	266	3	13	25	36	214
3	5	74	24	395	1	14	190	460	194
1	6	24	21	361	2	14	47	31	211
2	6	18	76	221	3	14	17	4	374
1	7	28	32	248	1	15	136	155	361
2	7	137	70	285	2	15	24	17	428
3	7	87	78	317	1	17	220	283	328
1	8	20	132	308	.....	.....	248	.....	324

SCHOOLHOUSES BUILT OR ENLARGED DURING THE YEAR.

School No. 2, District 8—Material, concrete; cost, $11,000; length, 69 feet 8 inches; width, 55 feet; height, 35 feet; square feet of blackboard, 2,000; outbuildings, yes; fences, no; cost of furniture, $1,000.

School No. 6, District 5—Material, frame; cost, $757.50; length, 40 feet; width, 30 feet; height, 12 feet; square feet of blackboard, 100; outbuildings, yes; fences, no; cost of furniture, $95.12.

Colored School No. 1, District 18—Material, frame; cost, $1,500; length, 60 feet; width, 40 feet; height, 30 feet; square feet of blackboard, 200; outbuildings, yes; fences, no; cost of furniture, $300.

FREE SCHOOL BOOK FUND STATEMENT.

RECEIPTS.

Balance on hand July 31, 1911	$542 76	
Amount of appropriation for the year 1911-1912	4,461 68	
Amount of sales	9 12	
		$5,013 56

DISBURSEMENTS.

Amount expended for books, printing, postage, etc	$4,292 49	
*Cost of distribution	221 22	
Balance cash in bank	26 19	
Balance due from general fund	473 66	
		$5,013 56

*No part of the salary of the secretary-treasurer and county superintendent, or that of the clerk, shall be charged to this fund.

QUEEN ANNE'S COUNTY

CENTREVILLE, MD., Sept. 21st, 1912.

DR. M. BATES STEPHENS,

State Superintendent, Annapolis, Md.

DEAR SIR: I herewith submit my Annual Report of the Public Schools of Queen Anne's County for the year ending July 31st, 1912.

Very respsectfully,

B. J. GRIMES, *County Superintendent.*

SUMMARY OF SCHOOL STATISTICS

FOR THE YEAR ENDING JULY 31, 1912.

	1912.	1911.
Number of schoolhouses owned by the county—White, 56; colored, 17; rented, colored, 4; total	77	77
Frame, 73; brick, 4.		
Number of male teachers (principals), white, 6; colored, 7; total	13	12
Number of female teachers (principals), white, 50; colored, 14; total	64	66
Number of female teachers (assistants), white, 26; total	26	26
Total, white, 82; colored, 21; total	103	...
Number of fenced lots	77	77
Number of schools having outbuildings	77	77
Number of schools having sufficient blackboards	98	98
Number of schools having good furniture	98	...
Number of terms schools were open—White, 4; colored, 3.		
Number of different pupils for the year—Male, white, 1,214; colored, 495; total, 1,700. Females, white, 1,187; colored, 486; total, 1,673	3,382	3,733
Number of pupils in average attendance—White, 1,514; colored, 428; total	1,942	1,895
Number of pupils over 16 years of age—White, 120; colored, 63; total	183	182

NUMBER OF PUPILS ON ROLL.

	Fall Term.	Winter Term.	Spring Term.	Summer Term.
White	1,993	2,253	2,089	1,973
Colored	710	854	843	....
Totals	2,703	3,107	2,932	1,973

AVERAGE ATTENDANCE.

	Fall Term.	Winter Term.	Spring Term.	Summer Term.
White	1,451	1,491	1,584	1,520
Colored	407	452	454	....
Total	1,858	1,943	2,038	1,520

QUEEN ANNE'S COUNTY SCHOOL STATISTICS—Continued.

	White.	Colored.	1912.	1911.
Number of pupils in 1st grade Jan. 1st	467	308	775	759
Number of pupils in 2d grade Jan. 1st	263	159	422	501
Number of pupils in 3d grade Jan. 1st	295	145	440	494
Number of pupils in 4th grade Jan. 1st	277	116	393	451
Number of pupils in 5th grade Jan. 1st	343	73	416	414
Number of pupils in 6th grade Jan. 1st	225	35	260	282
Number of pupils in 7th grade Jan. 1st	187	17	204	192
Number of pupils in 8th grade Jan. 1st. High School	52	...	...	40
Number of pupils in 9th grade Jan. 1st. "	50	...	...	31
Number of pupils in 10th grade Jan. 1st. "	27	...	...	22
Number of pupils in 11th grade Jan. 1st. "	21	...	...	9

ENROLLMENT AND EXPENSES FOR THE YEAR ENDING JULY 31, 1912.

No. of School.	No. of District.	Total Enrollment for the Year.	Average Attendance for the Year.	No. Pupils in Elementary Grades.	Fuel.	Apparatus and Furniture.	Teachers' Salaries.	New Buildings and Repairs.	Sanitary Expenses and Incidentals.	Cost of Books	Total Expenses
1	1	52	33	47	51.48	.....	903.99	803.60	5.50	35.54	1800.11
2	1	18	11	18	27.13	.....	430.25	.91	3.60	10.10	471.99
3	1	34	12	34	2.00	.....	377.30	.....	.35	4.70	384.35
4	1	33	17	28	1.00	1.00	404.45	1.00	5.20	6.48	419.13
5	1	20	15	20	.....	.....	385.85	.....	4.15	3.60	393.60
6	1	51	36	48	19.80	.....	956.43	.25	10.21	23.92	1010.61
7	1	31	12	31	.....	14.67	404.45	2.30	6.27	24.58	452.27
8	1	31	19	28	.....	.....	404.45	.....	.....	8.96	413.41
9	1	69	44	66	47.25	1.70	994.98	6.50	5.20	13.75	1069.38
10	1	42	17	42	29.83	9.30	404.07	6.30	.....	14.28	463.78
11	1	56	39	53	45.75	5.05	922.85	.....	4.33	11.05	989.03
12	1	32	16	32	35.01	1.37	442.79	1.27	5.70	14.10	500.24
1	2	32	23	32	54.95	109.99	420.45	187.12	1.85	10.53	784.89
2	2	102	75	89	92.49	114.33	1548.98	13.95	15.30	36.56	1821.61
3	2	35	15	35	26.25	.....	375.47	228.97	.88	5.85	637.42
4	2	47	25	47	32.18	6.40	404.45	.....	1.05	28.22	472.30
5	2	44	23	44	27.25	2.72	398.01	8.00	8.80	15.45	460.23
1	3	30	12	30	33.10	11.15	400.95	6.22	1.05	15.21	467.68
2	3	20	13	20	33.37	16.52	404.45	6.80	1.50	5.90	468.54
3	3	17	15	17	46.83	3.50	454.45	2.81	5.23	6.94	519.76
5	3	35	29	35	21.25	6.65	405.30	2.54	14.84	28.74	479.32
6	3	27	12	27	27.00	.70	403.77	.....	.65	5.50	437.62
7	3	29	22	29	26.40	.45	409.99	5.98	1.72	18.46	463.00
8	3	166	119	166	116.25	14.50	2065.41	74.85	7.75	54.90	2343.66
9	3	25	14	25	29.05	6.95	454.45	2.00	7.26	4.60	509.31
*	3	169	152	58	890.59	216.99	3321.59	883.85	25.60	241.72	6927.54
1	4	31	17	31	24.78	3.85	422.45	.....	6.00	16.85	473.93
2	4	114	71	84	143.50	142.85	2370.45	16.50	1.52	113.89	2788.71
3	4	25	15	25	21.30	2.90	424.45	.....	6.30	5.18	460.13
4	4	19	11	19	24.05	4.85	375.36	.....	3.05	7.46	414.77
5	4	12	9	12	20.25	145.19	403.47	.20	.30	3.00	572.41
6	4	100	57	100	63.00	10.63	908.90	22.33	10.69	82.93	1098.48
7	4	48	27	48	38.25	.....	421.37	18.87	3.19	34.00	515.68

QUEEN ANNE'S COUNTY SCHOOL STATISTICS—Continued.

No. of School.	No. of District.	Total Enrollment for the Year.	Average Attendance for the Year.	No. Pupils in Elementary Grades.	Fuel.	Apparatus and Furniture.	Teachers' Salaries.	New Buildings and Repairs.	Sanitary Expenses and Incidentals.	Cost of Books	Total Expenses.
1	5	37	16	37	26.75	1.55	424.45	.....	2.09	20.61	475.45
2	5	31	17	31	29.55	2.10	379.74	.....	6.11	8.90	426.40
3	5	18	10	18	32.75	2.75	404.45	6.13	1.00	12.98	460.06
4	5	21	12	21	31.15	.....	401.51	.....	8.10	6.10	446.86
5	5	45	33	45	30.30	2.40	451.30	1.00	3.00	15.20	503.20
6	5	86	59	78	83.45	6.80	1566.83	36.40	5.15	46.69	1745.32
7	5	78	54	78	33.75	23.31	962.00	19.31	14.23	23.39	1075.99
8	5	18	11	18	28.55	2.75	383.23	21.30	.....	6.00	441.83
9	5	23	12	23	51.68	8.90	424.45	13.72	1.75	5.85	506.35
10	5	32	22	32	29.25	4.25	399.75	91.91	4.03	6.45	535.64
1	6	25	14	25	30.75	14.95	402.87	9.32	4.55	7.44	469.88
2	6	26	13	26	27.45	.....	422.45	157.70	.63	11.82	620.05
3	6	38	30	38	38.07	2.00	399.55	4.90	2.45	18.77	466.74
4	6	21	14	21	31.64	5.80	450.45	7.25	10.01	13.48	518.63
5	6	24	20	24	36.48	.....	420.45	62.16	5.67	19.41	544.17
6	6	33	16	33	28.00	4.45	377.60	.....	6.43	14.09	430.57
7	6	61	35	55	43.74	1.30	931.96	17.76	.....	14.99	1009.75
1	7	25	9	25	23.90	.75	423.91	7.64	9.70	10.92	476.82
2	7	65	39	56	51.89	37.26	872.38	29.23	5.46	69.06	1070.28
3	7	34	15	32	38.75	5.50	501.28	.....	2.80	7.00	555.33
4	7	43	22	43	24.00	.80	398.48	.55	.40	26.01	455.74
5	7	29	14	29	25.90	21.25	416.82	3.60	4.20	27.52	499.29

*High School.

The above statistics total as follows:

Total enrollment for the year..	2,409	New buildings and repairs.....	2,793.00
Average attendance for the year	1,514	Sanitary expenses and incidentals	272.80
No. pupils in elementary grades	2,208	Cost of books.....	1,305.63
Fuel	$2,829.09	Total expenses.....	45,219.24
Apparatus and furniture.....	1,003.08		
Teachers' salaries.....	$35,641.94		

In "Total Expenses" are included the following items of rent:

School No. 8, E. D. 3.....	$10.00	School No. 3, E. D. 6.....	$1.00
School No. 9, E. D. 3.....	5.00	School No. 2, E. D. 7.....	5.00
High School, E. D. 3.....	27.00	School No. 4, E. D. 7.....	5.50

QUEEN ANNE'S COUNTY SCHOOL STATISTICS—Continued.

COLORED SCHOOLS.

No. of School.	No. of District.	Total Enrollment for the Year.	Average Attendance for the Year.	No. Pupils in Elementary Grades.	Fuel.	Apparatus and Furniture.	Teachers' Salaries.	New Buildings and Repairs.	Sanitary Expenses and Incidentals.	Cost of Books.	Total Expenses.
1	1	42	18	42	20.53	.....	169.53	12.67	.71	12.11	215.55
2	1	42	7	42	21.75	.....	186.21	61.12	.....	6.76	275.84
3	1	24	9	24	10.00	.....	179.99	.....	.....	.....	189.99
4	1	27	8	27	20.13	.....	186.50	.....	.....	3.92	210.55
1	2	60	24	60	4.00	.....	187.50	92.37	.....	21.56	305.43
2	2	35	17	35	32.35	.....	207.79	1.40	.....	11.74	256.28
3	2	59	26	59	19.38	.20	187.15	.....	1.25	12.06	220.79
1	3	52	36	52	23.75	5.80	218.20	128.50	1.00	28.38	405.63
2	3	56	21	56	22.25	9.25	183.50	22.03	.45	22.85	260.33
3	3	55	15	55	5.61	2.30	185.25	25.55	.....	2.28	220.99
4	3	70	38	70	15.50	.....	209.37	.....	2.45	7.70	291.02
1	4	41	14	41	21.88	.....	186.35	.75	3.50	24.06	236.54
2	4	23	13	23	17.74	10.00	187.43	.....	.78	4.37	235.32
3	4	31	15	31	18.00	.75	186.92	.35	1.15	12.22	219.39
1	5	43	19	43	30.00	.85	187.50	75.25	2.00	3.75	299.35
2	5	92	44	92	23.13	3.81	201.67	.....	.....	8.63	237.24
3	5	32	19	32	19.75	8.15	187.50	.....	.....	14.83	230.23
1	6	34	17	34	2.50	1.45	184.35	2.00	.....	13.51	203.81
2	6	42	15	42	29.73	.....	177.35	4.22	1.00	17.64	229.94
3	6	58	22	58	24.71	.....	187.50	.....	1.35	5.97	219.53
1	7	63	31	63	23.73	1.75	186.35	.....	.....	27.14	238.97

The above statistics total as follows:

Total enrollment for the year..	981	Teachers' salaries.....	$3,973.91
Average attendance for the year	428	New buildings and repairs.....	426.21
No. pupils in elementary grades	981	Sanitary expenses and incidentals	15.64
Fuel	$406.42	Cost of books.....	261.48
Apparatus and furniture.....	44.31	Total expenses.....	5,202.72

In "Total Expenses" are included the following items of rent:

School No. 2, E. D. 2.....	$3.00	School No. 4, E. D. 3.....	$56.00
School No. 3, E. D. 2.....	.75	School No. 2, E. D. 4.....	15.00

QUEEN ANNE'S COUNTY.

STATEMENT OF RECEIPTS AND DISBURSEMENTS FOR PUBLIC SCHOOL PURPOSES FOR THE YEAR ENDING JULY 31, 1912.

RECEIPTS.

Balance on hand July 31, 1911	$5,586 51	
State school tax	17,134 11	
State free school fund	1,445 47	
State donations and academic fund	800 00	
County school tax	30,000 00	
Balance of county tax for year 1911	10,000 00	
Fines and forfeitures	9 67	
Sales of books in office	10 43	
Licenses	550 04	
Free book fund	2,361 47	
High school fund	3,700 00	
Other sources—Miscellaneous	339 00	
Tuition fees received from adjoining counties	237 99	
		$72,174 69

DISBURSEMENTS.

Balance due to treasurer, July 31, 1912 (county commissioners)	$8,000 00	
Rent	128 25	
Fuel	3,235 51	
Repairs	1,828 82	
Apparatus and furniture	1,047 39	
Teachers' salaries	*39,625 52	
New buildings	1,390 39	
Sanitary costs	271 15	
Incidentals	†27 72	
Kindergarten and manual training	1,320 20	
Office expenses	316 66	
Salary of secretary, treasurer and county superintendent	1,600 00	
Salary of school commissioners	300 00	
Salary of clerk	300 00	
Commencement exercises	30 50	
Domestic Science	812 43	
Commercial course expenses	1,228 72	
Printing	221 50	
Expenses of institute	259 64	
Expenses of State and County Association	141 79	
School libraries	130 00	
Attorney's fees	100 00	
School supplies	2,462 06	
Balance cash on hand, July 31, 1912	7,396 44	
		$72,174 69

*$39,615.85 salaries.
9.67 deducted on account of lost books.

$39,625.52

†$17.29 incidentals in schools.
10.43 incidentals in office.

$27.72

REPORT OF QUEEN ANNE'S COUNTY FOR THE YEAR ENDING JULY 31, 1912, ON FREE TEXT BOOKS.

LIST OF BOOKS.	NAME OF PUBLISHER.	PRICE.*
Readers:		
New Education, No. 1	American Book Co.	$0.35
New Education, No. 2	" " "	.35
New Education, No. 3	" " "	.40
Brooks' First	" " "	.21
Brooks' Second	" " "	.30
Brooks' Third	" " "	.34
Brooks' Fifth	" " "	.34
Baldwin's First	" " "	.21
Baldwin's Second	" " "	.30
Baldwin's Third	" " "	.34
Baldwin's Fourth	" " "	.34
Baldwin's Fifth	" " "	.34
Baldwin's Sixth and Seventh	" " "	.55
Cathcart's Literary	" " "	.97
Little Helpers	Silver, Burdette & Co.	.24
Speller:		
Metcalf's	American Book Co.	.17
Westlake's	Eldridge & Bro.	.25
Etymology, Swinton's	American Book Co.	.30
History:		
Barnes' Primary	" " "	.50
Barnes' Brief Advanced	" " "	.85
Passano's History of Maryland		.84
Stories of Maryland History	Williams & Wilkens	.65
English, Montgomery	Ginn & Co.	.75
General, Myers	" " "	1.25
Hart's Essentials	American Book Co.	1.25
Arithmetic:		
Milne's Progressive, No. 1	" " "	.30
Milne's Progressive, No. 2	" " "	.34
Milne's Progressive, No. 3	" " "	.38
Gibbs' Number Primer	" " "	.21
Pierce's First Steps	Silver, Burdette & Co.	.30
Pierce's Elements	" " " "	.30
Algebra:		
Wentworth's First Steps	Ginn & Co.	.50
Wentworth's New School	" " "	.94
Geometry:		
Wentworth's Plane	" " "	.63
Wentworth's Solid	" " "	.63
Trigonometry, Phillips & Strong		1.17
Grammar:		
Harvey's Language Lessons	American Book Co.	.30
Harvey's Advanced		.50
Guide Book to English	Silver, Burdette & Co.	.38
Rhetoric, Maxwell and Smith	American Book Co.	.85
Reader, Brooks' Fourth	" " "	.34
History of Literature, Pancoast	" " "	1.35
Literature, Westlake	Christopher, Sower & Co.	.42
Dictionary, Worcester	G. & C. Merriam & Co.	.60
Geography:		
Home, No. 1, Dodge	Rand, McNally & Co.	.28
Elements of Continental, No. 2	" " " "	.40
Principles of, No. 3	" " " "	.60
Comparative, No. 4	" " " "	.56

* Discount 16⅔%.

QUEEN ANNE'S COUNTY FREE TEXT BOOKS—Continued.

LIST OF BOOKS.	NAME OF PUBLISHER.	PRICE.
Physical	American Book Co.	1.35
Payne's Geographical Nature Study	" " "	.25
Civics, Steiner's Institutions	Ginn & Co.	.75
The Government, Clark	American Book Co.	.60
Physiology:		
Davison's Elementary	" " "	.40
Davison's Intermediate	" " "	.50
Physics, Carhart & Chute	Allyn & Bacon	1.00
Chemistry		.67
Bookkeeping:		
Text	American Book Co.	.68
Blanks	" " "	.30
Latin:		
Grammar, Bennett's	Allyn & Bacon	.87
First Latin Book, Colar Daniel	Ginn & Co.	.84
Caesar, Allen & Greenough	" " "	1.05
Cicero, Bennett	Allyn & Bacon	.84
Virgil, Allen & Greenough	Ginn & Co.	1.25
Virgil, Bennett		1.00
Prose Composition	Ginn & Co.	.94
German:		
Grammar	Henry Holt & Co.	.94
Reader, Joynes'	D. C. Heath & Co.	.64
French:		
Grammar, Fasquelle's	American Book Co.	1.13
Grammar, Chardenal's		1.00
L'Abbe Constantine	D. C. Heath & Co.	.34
Literature, Ragent's	C. W. Borden	.10
Dictionary	Cassell & Co.	1.25
Reader		.65
La Mare au Diable	D. C. Heath & Co.	.21
Copies	American Book Co.	.07
Classics:		
Paper	Educational Publishing Co.	.10
Board		.25
Stories of the Greeks	American Book Co.	.60
Stories of the Romans	" " "	.60
Agriculture for Beginners	Ginn & Co.	.60
Practical Agriculture	American Book Co.	.80

QUEEN ANNE'S COUNTY SCHOOL STATISTICS—Continued.

WHITE SCHOOLS.

School Number.	Election District Number.	No. of Books Issued to the School.	Number Lost.	Number on Hand.	School Number.	Election District Number.	No. of Books Issued to the School.	Number Lost.	Number on Hand.
1	1	96	.....	580	2	4	194	.....	1232
2	1	22	.....	260	3	4	12	.....	322
3	1	14	.....	336	4	4	17	.....	334
4	1	16	.....	396	5	4	7	.....	211
5	1	7	.....	212	6	4	213	.....	1016
6	1	63	1	757	7	4	80	.....	479
7	1	53	.....	375	1	5	56	1	291
8	1	26	.....	235	2	5	21	.....	302
9	1	38	.....	651	3	5	29	.....	363
10	1	43	1	372	4	5	16	.....	214
11	1	27	.....	573	5	5	46	.....	274
12	1	38	.....	270	6	5	100	.....	865
1	2	28	.....	345	7	5	67	.....	600
2	2	79	.....	1339	8	5	14	1	263
3	2	14	1	398	9	5	16	.....	254
4	2	67	.....	392	10	5	19	.....	352
5	2	36	.....	437	1	6	20	.....	380
1	3	43	.....	353	2	6	23	.....	291
2	3	16	.....	268	3	6	47	.....	321
3	3	18	.....	287	4	6	36	.....	288
4	.....	.....	.....	.....	5	6	45	.....	256
5	3	67	3	446	6	6	31	.....	271
6	3	15	.....	229	7	6	35	.....	539
7	3	71	.....	428	1	7	28	.....	379
8	3	152	.....	911	2	7	167	.....	564
9	3	11	.....	276	3	7	20	.....	470
A	3	422	7	2462	4	7	68	.....	389
1	4	48	.....	346	5	7	55	.....	349

A High School.

COLORED SCHOOLS.

1	1	37	.....	221	1	4	49	.....	242
2	1	26	.....	230	2	4	18	.....	301
3	1	.....	.....	177	3	4	38	.....	186
4	1	24	.....	153	1	5	22	.....	238
1	2	39	.....	311	2	5	30	.....	344
2	2	42	.....	321	3	5	61	.....	152
3	2	39	1	193	1	6	57	.....	177
1	3	107	.....	548	2	6	79	.....	236
2	3	117	.....	354	3	6	27	.....	262
3	3	12	.....	338	1	7	78	.....	316
4	3	62	.....	222					

FREE SCHOOL BOOK FUND STATEMENT.

RECEIPTS.

Balance on hand July 31, 1911	$1,140 28	
Amount of appropriation for the year 1911-1912	2,361 47	
Amount of sales	10 43	
Amount of fines for loss or destruction of books	9 67	
		$3,521 85

DISBURSEMENTS.

Amount expended for books	$2,316 31	
*Cost of distribution	140 00	
Balance on hand July 31, 1912	1,065 54	
		$3,521 85

*No part of the salary of the secretary-treasurer and county superintendent, or that of the clerk, shall be charged to this fund.

SOMERSET COUNTY

DR. M. BATES STEPHENS,

State Superintendent of Education, Annapolis, Md.

DEAR SIR: I herewith submit the Annual Report of the Public Schools of Somerset County for the fiscal year ending July 31st, 1912.

Respectfully yours,

WM. H. DASHIELL,

County Superintendent.

SUMMARY OF SCHOOL STATISTICS

FOR THE YEAR ENDING JULY 31, 1912.

	1912.	1911.
Number of schoolhouses owned by the county, 75; rented, 10; total.... Frame, 82; brick, 3.	85	85
Number of rooms occupied when attendance is largest.....	138	136
Number of male teachers (principals), white, 11; colored, 17; total....	28	24
Number of female teachers (principals), white, 43; colored, 10; total..	53	57
Number of male teachers (assistants), white, 3; colored, 1; total.....	4	4
Number of female teachers (assistants), white, 46; colored, 7; total..	53	51
Total, white, 103; colored, 38; total.....	138	136
Number of fenced lots	4	4
Number of schools having outbuildings.....	85	85
Number of schools having sufficient blackboards.....	85	85
Number of schools having good furniture.....	80	80
Number of terms schools were open—white, 3⅗; colored, 2.		
Number of different pupils for the year—males, white, 1,750; colored, 934; total, 2,684; females, white, 1,850; colored, 921; total, 2,771; total	5,455	5,377
Number of pupils in average attendance—white, 2,233; colored, 1,115; total	3,348	3,225
Number of pupils over 16 years of age—white, 114; colored, 47; total..	161	142
Number of official school visits paid by county superintendent.....	166	105

NUMBER OF PUPILS ON ROLL.

	Fall Term.	Winter Term.	Spring Term.	Summer Term.
White.....	3,193	3,216	3,119	2,678
Colored.....	.....	1,724	1,765	.....
Totals.....	3,193	4,940	4,884	2,678

AVERAGE ATTENDANCE.

	Fall Term.	Winter Term.	Spring Term.	Summer Term.
White.....	2,471	2,230	2,175	1,991
Colored.....	.....	1,065	1,120	.....
Totals.....	2,471	3,295	3,295	1,191

SOMERSET COUNTY SCHOOL STATISTICS—Continued.

	1912.	1911.
Number of pupils in 1st grade Jan. 1st	1,671	1,662
Number of pupils in 2nd grade Jan. 1st	781	735
Number of pupils in 3rd grade Jan. 1st	760	835
Nnmber of pupils in 4th grade Jan. 1st	657	583
Number of pupils in 5th grade Jan. 1st	468	482
Number of pupils in 6th grade Jan. 1st	348	351
Number of pupils in 7th grade Jan. 1st	335	315
Number of pupils in 8th grade Jan. 1st..High School	201	155
Number of pupils in 9th grade Jan. 1st.. "	96	75
Number of pupils in 10th grade Jan. 1st.. "	40	60
Number of pupils in 11th grade Jan. 1st.. "	42	26

ENROLLMENT AND EXPENSES FOR THE YEAR ENDING JULY 31, 1912.

No. of School.	No. of District.	Total Enrollment for the Year.	Average Attendance for the Year.	No. Pupils in Elementary Grades.	Fuel.	Apparatus and Furniture.	Teachers' Salaries.	New Buildings and Repairs.	Sanitary Expenses and Incidentals.	Cost of Books.	Total Expenses.
1	1	41	21	41	11.03	11.80	295.46	.....	9.56	12.00	339.85
2	1	47	22	47	9.25	.....	350.80	.....	2.45	12.00	374.50
3	1	36	20	36	15.00	.....	300.00	3.34	1.10	12.00	331.44
1	2	109	63	103	95.86	93.65	1045.46	55.37	15.40	114.00	1444.74
2	2	49	30	49	22.50	1.60	400.00	.....	3.47	52.00	479.57
3	2	57	34	57	17.30	1.25	450.00	.....	7.63	27.00	503.18
1	3	56	34	54	60.00	45.73	800.00	6.19	10.15	38.00	1000.07
2	3	66	40	60	25.00	5.15	750.00	5.05	20.85	69.00	875.05
3	3	109	66	86	115.40	335.19	1528.00	6400.30	3.49	114.00	8496.38
4	3	33	13	33	15.00	.55	395.53	14.00	3.60	8.00	436.68
5	3	46	22	46	16.00	.90	445.00	.....	.60	21.00	483.50
6	3	12	9	12	17.88	.35	245.28	.....	3.10	5.00	271.61
*7	3	....	.....	.....	.....	.....	.....	.....	.....	.....	.....
8	3	20	15	20	10.75	17.60	288.34	.65	1.10	25.00	343.44
9	3	30	16	30	14.10	.22	300.00	.....	1.15	24.00	339.47
1	4	88	45	86	30.00	24.75	660.00	1.58	7.40	18.00	741.73
2	4	86	44	78	47.25	23.53	660.00	.65	5.90	48.00	785.33
3	4	56	38	44	84.32	2.50	847.90	2.50	6.15	45.00	988.37
4	4	31	21	31	21.00	.25	450.00	1.50	6.90	11.00	490 65
5	4	37	19	37	11.00	8.90	300.00	6.05	1.55	14.00	341.50
1	5	45	21	45	8.50	6.25	450.00	1.75	1.50	15.00	483.00
2	5	74	48	59	45.85	3.10	850.00	.20	13.45	71.00	983.60
3	5	31	17	31	18.60	.35	300.00	5.97	6.06	9.00	339.98
4	5	39	21	39	20.00	.35	300.00	2.55	1.70	48.00	392.60
5	5	22	16	22	12.25	12.55	350.00	.55	.35	4.00	379.70
1	6	12	7	12	10.00	.90	240.90	.....	2.43	35.00	289.23
2	6	107	77	76	.....	.....	1848.19	.....	.....	191.00	2039.19
3	6	27	17	27	26.30	.15	450.00	5.00	6.00	3.00	490.45
4	6	14	8	11	10.50	.60	237.98	.....	.....	17.00	291.08
5	6	27	18	27	1.96	1.85	234.85	.....	1.15	39.00	278.81

*Closed.

SOMERSET COUNTY SCHOOL STATISTICS—Continued.

No. of School.	No. of District.	Total Enrollment for the Year.	Average Attendance for the Year.	No. Pupils in Elementary Grades.	Fuel.	Apparatus and Furniture.	Teachers' Salaries.	New Buildings and Repairs.	Sanitary Expenses and Incidentals.	Cost of Books	Total Expenses.
†	7	586	401	461	1140.35	988.63	6530.82	421.52	73.06	535.00	9689.48
4	7	152	88	152	196.00	8.25	1600.00	2.05	19.30	95.00	1920.60
1	8	87	54	87	66.50	25.55	747.73	.75	9.10	44.00	893.63
2	8	74	54	74	100.75	9.60	658.18	.75	5.30	51.00	825.58
3	8	40	17	40	38.00	.65	400.00	.25	3.05	27.00	468.95
4	8	60	27	57	40.00	46.05	660.00	.40	2.60	29.00	778.05
1	9	124	88	107	118.50	.50	1055.96	5.11	5.70	68.00	1253.77
1	10	48	32	48	31.55	1.00	295.46	.33	3.55	25.00	356.89
2	10	42	21	42	30.90	15.36	280.00	21.85	1.85	47.00	396.96
3	10	46	29	46	55.50	4.55	300.00	2.90	2.65	49.00	414.60
1	11	72	40	69	48.00	4.65	645.46	.....	2.82	25.00	725.93
2	11	17	13	17	16.51	.....	268.71	15.78	1.70	22.00	324.70
1	12	123	92	123	180.13	24.65	1393.18	1.80	17.78	50.00	1667.54
1	13	32	16	32	15.00	3.00	300.00	.....	2.70	26.00	346.70
2	13	64	36	51	70.71	31.75	760.00	2.70	4.50	58.00	1027.66
3	13	33	18	33	26.00	.....	450.00	2.70	4.10	35.00	517.80
4	13	41	30	36	31.08	.....	649.09	.25	2.73	21.00	704.15
1	14	114	75	93	128.45	33.01	1450.00	58.31	25.40	142.00	1837.17
2	14	67	33	67	23.45	.....	286.36	.50	1.70	14.00	326.01
1	15	230	171	177	412.05	714.97	4368.94	64.38	70.73	296.00	5998.42
2	15	32	14	32	10.00	.....	431.82	.65	.....	9.00	451.47
3	15	26	14	26	13.00	7.20	450.00	16.80	7.60	37.00	531.60
4	15	23	15	23	16.63	.....	447.73	.25	2.00	13.00	479.61
5	15	30	18	30	15.00	.....	300.00	.25	.85	23.00	339.10
6	15	30	15	30	17.00	.60	358.66	8.16	6.35	25.00	415.77

†Schools Nos. 1 and 2 combined.

The above statistics total as follows:

Total enrollment for the year..	3,600	Teachers' salaries.....	$40,861.79
Average attendance for the year	2,233	New buildings and repairs.....	7,141.64
No. pupils in elementary grades	3,252	Sanitary expenses and incidentals	421.31
Fuel	$3,633.66	Cost of books.....	2.867.00
Apparatus and furniture.....	2,519.99	Total expenses.....	57,726.84

In "Total Expenses" are included the following items of rent:

School No. 1, E. D. 2.....	$25.00	School No. 4, E. D. 6.....	$25.00
School No. 1, E. D. 3.....	40.00	School No. 2, E. D. 13.....	100.00
School No. 4, E. D. 5.....	20.00		

SOMERSET COUNTY SCHOOL STATISTICS—Continued.

COLORED SCHOOLS.

No. of School.	No. of District.	Total Enrollment for the Year.	Average Attendance for the Year.	No. Pupils in Elementary Grades.	Fuel.	Apparatus and Furniture.	Teachers' Salaries.	New Buildings and Repairs.	Sanitary Expenses and Incidentals.	Cost of Books	Total Expenses.
1	1	113	63	113	41.71	5.25	410.00	1.28	.90	19.00	478.14
2	1	47	16	47	9.00	.....	130.00	18.58	3.08	10.00	170.66
3	1	46	23	46	10.00	.....	130.00	.....	.....	.....	150.00
1	2	55	23	43	16.00	.....	130.00	20.80	2.80	21.00	190.60
1	3	109	90	102	39.75	4.68	270.00	3.05	7.94	33.00	358.42
2	3	71	36	71	9.00	.....	130.00	.....	.40	23.00	162.40
3	3	53	22	53	10.50	.....	130.00	.....	.....	13.00	159.00
4	3	42	29	42	15.00	.....	130.00	2.40	1.85	31.00	180.25
5	3	41	18	41	13.50	.30	130.00	.15	.30	.....	144.25
1	4	70	44	70	9.00	.....	130.00	16.98	.10	23.00	179.08
2	4	63	54	63	16.30	1.20	126.45	15.71	.60	23.00	183.26
3	4	68	31	68	8.75	.....	125.39	.24	1.00	11.00	146.38
1	5	60	42	60	16.00	4.40	130.00	222.42	2.30	32.00	407.12
2	5	71	49	71	10.40	1.25	130.00	.50	1.95	7.00	151.10
1	6	45	36	43	18.00	.....	270.00	6.00	.60	16.00	310.60
2	6	76	54	75	22.00	.....	270.00	.....	.60	.....	292.60
3	6	49	28	48	20.75	2.30	130.00	.....	1.30	17.00	171.35
1	7	177	120	169	51.15	6.00	410.00	6.55	5.80	57.00	536.50
1	8	57	40	56	17.75	.....	130.00	11.38	.....	25.00	184.13
2	8	49	30	49	18.00	.70	130.00	.50	3.15	27.00	179.35
1	9	65	34	65	18.00	2.95	130.00	4.75	2.95	31.00	189.65
1	11	96	43	96	32.25	10.80	270.00	1.50	4.40	50.00	368.95
1	12	69	54	69	16.75	.....	130.00	.....	5.77	11.00	163.52
1	13	66	25	66	5.25	.....	130.00	.95	2.00	25.00	163.20
1	14	65	28	65	16.60	.....	130.00	.....	3.00	18.00	180.93
1	15	57	30	57	17.50	.....	130.00	.....	.65	15.00	163.15
2	15	75	53	75	11.25	.....	130.00	.....	1.50	29.00	171.75

The above statistics total as follows:

Total enrollment for the year..	1,855	Teachers' salaries.....	$4,621.84
Average attendance for the year	1,115	New buildings and repairs.....	333.74
No. pupils in elementary grades	1,823	Sanitary expenses and incidentals	54.94
Fuel	$490.16	Cost of books.....	567.00
Apparatus and furniture.....	39.83	Total expenses.....	6,136.34

In "Total Expenses" are included the following items of rent:

School No. 3, E. D. 1.....	$10.00	School No. 1, E. D. 14.....	$13.33
School No. 3, E. D. 3.....	5.50		

SOMERSET COUNTY.

STATEMENT OF RECEIPTS AND DISBURSEMENTS FOR PUBLIC SCHOOL PURPOSES FOR THE YEAR ENDING JULY 31, 1912.

RECEIPTS.

State school tax		$27,908 02	
State free school fund		1,419 01	
State donations and academic fund		3,800 00	
County school tax, 25 cents on the $100		21,000 00	
Amount of levy	$19,000.00		
Licenses, white and colored		2,538 75	
Manual training sales		18 33	
Other sources:			
Private contributions for Marion High School		250 00	
Sale of old outbuilding		1 00	
Tuition fees received from adjoining counties		73 20	
Amount refunded from Wm. J. C. Dulany Co		4 13	
Diploma fees		40 60	
Proceeds of note in bank		7,436 46	
Proceeds of note in bank		7,435 41	
Amount borrowed from free book fund		111 29	
			$72,036 24

DISBURSEMENTS.

Rent	$238 83	
Fuel	4,123 82	
Repairs	507 34	
Apparatus and furniture	2,559 82	
Teachers' salaries	45,483 63	
New buildings	6,968 04	
Sanitary costs	458 99	
Incidentals	17 26	
Kindergarten and manual training	71 45	
Office expenses	210 89	
Salary of secretary, treasurer and county superintendent	1,200 00	
Salary of school commissioners	300 00	
Salary of clerk	225 00	
Tuition fees paid to adjoining counties	151 20	
Commencement exercises	53 78	
Discount and interest	363 20	
Loans	7,800 00	
Printing	55 55	
Advertising	78 50	
Insurance	607 62	
Expenses of institute	266 47	
Expenses of State and County Association	60 20	
School libraries	10 00	
Attorney's and clerk's fees	60 00	
School supplies	74 15	
*Balance on hand July 31, 1912	90 50	
		$72,036 24

*This balance of $90.50 was restored to the book fund.

REPORT OF SOMERSET COUNTY FOR THE YEAR ENDING JULY 31, 1912, ON FREE TEXT BOOKS.

LIST OF BOOKS.	NAME OF PUBLISHER.	PRICE.
Hazen's Grade Spellers, Books 1 and 2	Ginn & Co.	$0.15-.30
Montgomery's Beginner's History	" " "	.60
Prince's Arithmetic, Nos. 1 and 2	" " "	.20
Wentworth's Advanced Arithmetic	" " "	1.00
Wentworth's New Plane Geometry	" " "	.75
Wentworth's New Solid Geometry	" " "	.75
Collar & Daniell's First Year in Latin	" " "	1.00
Steiner's Civics	" " "	.90
D'Ooge's Latin Composition, Part I	" " "	.50
D'Ooge's Latin Composition, Pts. II and III	" " "	.75
Hodge's Nature Study	" " "	1.50
Swinton's Word Analysis	American Book Co.	.35
Spencer's Practical Writing	" " "	.05
Appleton's Higher Geography	" " "	1.25
Appleton's Elementary Geography	" " "	.55
Appleton's Little Learners' Geography	" " "	.31
Hart's Essentials in American History	" " "	1.50
Harding's Med. and Modern History	" " "	1.50
Wolfson's Ancient History	" " "	1.50
Milne's Arithmetic, Nos. 1, 2 and 3	" " "	.35-40-45
Swinton's English Literature	" " "	1.20
Robinson's Elementary Algebra	" " "	1.08
Robinson's University Algebra	" " "	1.58
Campbell's Observational Geometry	" " "	.80
Morris' Physical Education	" " "	1.00
White's Art of Teaching	" " "	1.00
Rote Song Book	" " "	.40
Webster's Primary Dictionary	" " "	.48
Webster's Common School Dictionary	" " "	.72
Overton's Applied Physiology	" " "	.80
Overton's Applied Physiology (Int.)	" " "	.50
Arnold's Primer	Silver, Burdette & Co.	.30
Silver-Burdette First Reader	" " " "	.25
Silver-Burdette Second Reader	" " " "	.35
Silver-Burdette Third Reader	" " " "	.40
Silver-Burdette Fourth Reader	" " " "	.45
Silver-Burdette Fifth Reader	" " " "	.55
Stepping Stones to Literature:		
First Reader	" " " "	..
Second Reader	" " " "	.30
Third Reader	" " " "	.40
Fourth Reader	" " " "	.50
Fifth Reader	" " " "	.60
Sixth Reader	" " " "	.60
Guide Book to English, Nos. I and II	" " " "	.60
Chandler & Chetwood's Makers of Ameri-	" " " "	.45-.60
can History	" " " "	.60
Engell's Outlines in Nature Study	" " " "	.48
Rigdon's Grammar of the English Sentence	Hinds, Noble & Eldredge	.85
Houston's Physical Geography	" " " "	1.25
Houston's Natural Philosophy	" " " "	1.00
Houston's Short Course in Chemistry	" " " "	1.00
Thompson's History of the United States	D. C. Heath & Co.	1.00
Joynes-Meissner's German Grammar	" " " " "	1.12
Joynes-Meissner's German Reader	" " " " "	.60
Storm's Immensee	" " " " "	.30

SOMERSET COUNTY FREE TEXT BOOKS—Continued.

LIST OF BOOKS.	NAME OF PUBLISHER.	PRICE.
Schiller's Der Neffe Als Oukel	D. C. Heath & Co.	.30
Le Bourgeois Gentilhomme	" " " " "	.30
Dumas' Tulipe Noire	" " " " "	.50
Tappan's England's Story	Houghton, Mifflin & Co.	.85
Riverside Literature Series	" " " "	.25
Kellogg's Rhetoric	Maynard, Merrill & Co.	1.05
Montgomery's Bookkeeping	" " " "	.80
Chase & Stuart's First Year Latin	Eldredge & Bro.	.85
Chase & Stuart's Latin Grammar	" " "	1.00
Chase & Stuart's Latin Reader	" " "	.75
Chase & Stuart's Caesar	" " "	1.00
Chase & Stuart's Virgil	" " "	.95
Passano's Revised History of Maryland	Williams & Wilkens Co.	.90
Passano's Maryland Stories	" " " "	.80
Extraits Chateaubriand	Henry Holt & Co.	..
Minimum French Grammar and Reader	" " " "	.75
Webb's Practical Drawing	Webb Educational Co.	.20-.25

Discount of 20%

SOMERSET COUNTY SCHOOL STATISTICS—Continued.

WHITE SCHOOLS.

School Number.	Election District Number.	No. of Books Issued to the School.	Number Lost.	Number on Hand.	School Number.	Election District Number.	No. of Books Issued to the School.	Number Lost.	Number on Hand.
1	1	55	.....	162	4	6	40	.....	231
2	1	46	.....	357	5	6	123	.....	113
3	1	44	.....	208	†1	7	1625	.....	3671
1	2	331	.....	724	†2	7	.....	.....	.....
2	2	173	.....	283	4	7	487	.....	615
3	2	82	.....	343	1	8	176	.....	413
1	3	123	.....	348	2	8	196	.....	362
2	3	268	.....	638	3	8	127	.....	304
3	3	364	.....	715	4	8	111	.....	469
4	3	21	.....	270	1	9	220	.....	793
5	3	124	.....	264	1	10	106	.....	418
6	3	31	.....	229	2	10	165	.....	286
*7	3	.....	.....	.....	3	10	250	.....	560
8	3	106	.....	226	1	11	96	.....	489
9	3	65	.....	226	2	11	100	.....	86
1	4	72	.....	670	1	12	263	.....	485
2	4	191	.....	601	1	13	151	.....	291
3	4	189	.....	613	2	13	202	.....	659
4	4	71	.....	306	3	13	124	.....	296
5	4	61	.....	212	4	13	69	.....	424
1	5	84	.....	308	1	14	411	.....	840
2	5	196	.....	532	2	14	52	.....	358
3	5	51	.....	295	1	15	589	.....	1721
4	5	129	.....	271	2	15	54	.....	198
5	5	13	.....	227	3	15	129	.....	193
1	6	74	.....	144	4	15	47	.....	236
2	6	443	.....	1009	5	15	68	.....	218
3	6	14	.....	214	6	15	95	.....	186

SOMERSET COUNTY SCHOOL STATISTICS—Continued.

COLORED SCHOOLS.

School Number.	Election District Number.	No. of Books Issued to the School.	Number Lost.	Number on Hand.	School Number.	Election District Number.	No. of Books Issued to the School.	Number Lost.	Number on Hand.
1	1	77	.....	711	1	6	64	.....	288
2	1	32	.....	195	2	6	.....	.....	237
3	1	.....	.....	75	3	6	62	.....	227
1	2	53	.....	230	1	7	256	.....	523
1	3	106	.....	334	1	8	100	.....	228
2	3	58	.....	153	2	8	91	.....	238
3	3	47	.....	183	1	9	166	.....	256
4	3	108	.....	271	1	11	143	.....	366
5	3	.....	.....	288	1	12	73	.....	143
1	4	89	.....	307	1	13	77	.....	245
2	4	121	.....	197	1	14	56	.....	284
3	4	81	.....	231	1	15	80	.....	199
1	5	97	.....	279	2	15	68	.....	245
2	5	34	.....	212					

†Combined.
*Closed.

SCHOOLHOUSES BUILT OR ENLARGED DURING THE YEAR.

School No. 3, E. D. 3—Material, brick; cost, $6,500.30; length, 53 feet; width, 57 feet; height, 13 feet; square feet of blackboard, 600; outbuildings, yes; fences, no; cost of furniture, $432.44.

Colored School No. 1, E. D. 5—Material, frame; cost, $221.92; length, 18 feet; width, 24 feet; height, 12 feet; outbuildings, yes; fences, no.

FREE SCHOOL BOOK FUND STATEMENT.

RECEIPTS.

Balance on hand July 31, 1911	$526 92	
Amount of appropriation for the year 1911-1912	3,401 46	
Amount of sales	90 56	
Amount of fines for injury to books	9 75	
Amount refunded by Wm. J. C. Dulany Company	1 11	
		$4,029 80

DISBURSEMENTS.

Amount expended for books	$3,414 43	
*Cost of distribution	451 91	
Amount loaned general fund	111 29	
Balance on hand July 31st, 1912	52 17	
		$4,029 80

*No part of the salary of the secretary-treasurer and county superintendent, or that of the clerk, shall be charged to this fund.

NAMES OF SCHOOLS WHERE MANUAL TRAINING IS A PART OF THE SCHOOL WORK, NUMBER OF PUPILS INSTRUCTED AND THE GRADES REPRESENTED.

Name of School.	Pupils Taught.	1st to 5th Grade.	5th Grade.	6th Grade.	7th Grade.	8th Grade.	9th Grade.	10th Grade.	11th Grade.
Washington H. S.	217	102	23	14	31	29	10	2	6

ST. MARY'S COUNTY

LEONARDTOWN, MD., August 29th, 1912.

DR. M. BATES STEPHENS,

State Superintendent of Education, Annapolis, Md.

DEAR SIR: I herewith submit the Annual Report of the Public Schools of St. Mary's County for the fiscal year ended July 31st, 1912.

Respectfully yours,

GEO. W. JOY,

County Superintendent.

SUMMARY OF SCHOOL STATISTICS

FOR THE YEAR ENDING JULY 31, 1912.

	1912.	1911.
Number of schoolhouses owned by the county, 70; rented, 13; total.... Frame, 83.	83	82
Number of rooms occupied when attendance is largest.....	90	91
Number of male teachers (principals), white, 6; colored, 2; total....	8	11
Number of female teachers (principals), white, 46; colored, 28; total..	74	70
Number of female teachers (assistants), white, 6; colored, 2; total....	8	10
Total, white, 58; colored, 32; total.....	90	91
Number of fenced lots	13	13
Number of schools having outbuildings.....	82	78
Number of schools having sufficient blackboards.....	78	79
Number of schools having good furniture.....	81	81
Number of terms schools were open—white, 3⅗ (9 months); colored, 2 (5 months).		
Number of different pupils for the year—male, white, 1,215; colored, 759; total, 1,974; females, white, 1,181; colored, 780; total, 1,961; total	3,935	3,908
Number of pupils in average attendance—white, 1,204; colored, 729; total	1,933	1,810
Number of official visits paid by county superintendent.....	122	129

NUMBER OF PUPILS ON ROLL.

	Fall Term.	Winter Term.	Spring Term.	Summer Term.
White.....	1,936	2,114	2,058	1,863
Colored.....	1,192	1,440	1,246	.....
Totals.....	3,128	3,554	3,304	1,863

AVERAGE ATTENDANCE.

	Fall Term.	Winter Term.	Spring Term.	Summer Term.
White.....	1,252	1,112	1,147	1,257
Colored.....	672	697	778	.....
Totals.....	1,924	1,809	1,925	1,257

ST. MARY'S COUNTY SCHOOL STATISTICS—Continued.

	White.	Col.	1912.	1911.
Number of pupils in 1st grade Jan. 1st	693	715	1,408	1,449
Number of pupils in 2nd grade Jan. 1st	349	247	596	598
Number of pupils in 3rd grade Jan. 1st	395	283	678	665
Number of pupils in 4th grade Jan. 1st	333	185	518	515
Number of pupils in 5th grade Jan. 1st	253	98	351	322
Number of pupils in 6th grade Jan. 1st	219	11	230	239
Number of pupils in 7th grade Jan. 1st	125	..	125	86
Number of pupils in 8th grade Jan. 1st..High School	29	..	29	31
Number of pupils in 9th grade Jan. 1st.. "	..	..	..	1

ENROLLMENT AND EXPENSES FOR THE YEAR ENDING JULY 31, 1912.

No. of School.	No. of District.	Total Enrollment for the Year.	Average Attendance for the Year.	No. Pupils in Elementary Grades.	Fuel.	Apparatus and Furniture.	Teachers' Salaries.	New Buildings and Repairs.	Sanitary Expenses and Incidentals.	Cost of Books	Total Expenses.
1	1	36	19	36	15.00	.....	379.10	24.04	3.19	55.00	476.33
2	1	50	26	50	10.35	.....	380.38	20.00	7.50	46.00	464.23
3	1	31	13	31	13.50	7.73	351.37	.....	.....	30.00	402.60
4	1	49	26	49	11.00	.....	371.25	.....	2.03	48.00	432.28
*4	1	16	10	16	10.50	.....	293.05	.....	.....	10.50	314.05
5	1	30	13	30	10.59	.....	359.23	.....	.....	21.00	390.82
1	2	27	14	27	13.00	.....	326.88	.....	2.15	13.50	355.53
2	2	49	26	49	12.25	.....	345.92	8.38	3.35	45.00	414.90
3	2	33	17	32	11.00	.....	380.38	15.18	1.30	31.00	438.86
4	2	54	25	54	12.00	7.73	360.00	9.45	1.75	45.00	435.93
1	3	55	26	54	12.00	.....	427.50	17.31	3.24	40.00	500.05
2	3	78	33	73	10.50	.....	360.00	.25	1.14	48.00	419.89
*2	3	8	19	8	16.00	14.95	155.47	4.03	2.70	40.00	233.15
3	3	34	18	33	7.05	.....	360.00	2.50	1.10	19.00	389.65
4	3	41	19	41	14.50	7.78	358.12	.....	1.72	16.00	398.12
5	3	36	19	34	10.00	.....	360.00	5.00	1.20	6.00	382.20
6	3	39	19	39	10.00	.....	358.30	.....	.25	21.00	389.55
7	3	61	30	59	5.00	.....	371.25	.....	1.55	40.50	418.30
*7	3	29	16	29	4.50	7.78	340.03	5.05	1.75	18.00	404.11
8	3	32	15	30	10.00	.....	360.00	17.85	4.45	20.00	412.30
1	4	40	18	40	9.00	7.76	368.25	.....	.85	41.00	426.86
2	4	67	37	67	11.25	.....	438.75	.....	2.40	31.50	483.90
3	4	52	29	52	13.25	.....	381.63	2.47	2.95	31.00	431.30
4	4	40	19	40	10.00	.....	438.75	.....	.....	10.00	458.75
5	4	40	16	40	15.00	.....	436.50	2.00	1.26	27.00	481.76
6	4	38	16	36	10.75	.....	369.25	.....	1.48	20.00	437.48
1	5	49	29	48	10.00	.....	382.50	1.50	1.45	26.00	421.45
2	5	18	9	18	12.00	.....	353.25	.....	1.70	18.00	384.95
3	5	47	25	47	12.00	.....	336.27	.....	2.95	46.00	397.22
4	5	98	46	98	45.50	.....	765.31	.....	8.17	62.00	880.98
5	5	68	29	68	12.00	1.29	393.75	.50	12.49	51.00	471.03
2	6	65	26	65	8.65	.....	360.00	2.20	.90	34.00	405.75
3	6	35	17	35	10.00	.....	410.95	.....	1.35	21.00	443.30
4	6	63	29	59	11.88	.....	360.00	32.01	.83	40.00	444.72

ST. MARY'S COUNTY SCHOOL STATISTICS—Continued.

No. of School.	No. of District.	Total Enrollment for the Year.	Average Attendance for the Year.	No. Pupils in Elementary Grades.	Fuel.	Apparatus and Furniture.	Teachers' Salaries.	New Buildings and Repairs.	Sanitary Expenses and Incidentals.	Cost of Books*	Total Expenses.
5	6	30	18	30	9.07	.....	345.00	.....	2.80	15.00	371.87
6	6	38	18	38	14.50	7.73	352.14	.....	5.10	12.00	415.47
7	6	23	11	21	8.25	.....	291.77	4.45	2.74	26.00	333.21
8	6	45	18	45	11.00	.....	356.82	4.05	1.60	20.50	393.97
9	6	47	24	47	12.00	.....	352.19	.....	1.35	36.00	401.54
10	6	30	15	30	12.00	.....	345.75	.....	.50	15.00	373.25
1	7	60	27	60	12.00	.....	438.75	.25	1.60	32.50	485.10
2	7	95	59	92	25.25	.....	847.70	17.56	8.10	69.00	967.61
3	7	126	71	126	29.75	.....	1230.75	59.56	13.11	2.00	1380.17
4	7	46	19	45	14.00	7.45	382.50	4.66	1.65	27.00	437.26
5	7	55	32	55	18.00	.....	358.30	.30	3.52	52.00	432.12
1	8	66	39	64	21.00	7.73	754.48	1.75	4.90	60.50	850.36
2	8	37	20	37	14.65	.....	369.21	.....	.93	24.00	408.79
3	8	29	12	29	8.00	.....	382.50	.....	1.95	31.00	423.45
4	8	44	14	44	9.20	.....	354.37	.....	2.47	7.50	373.54
5	8	24	11	24	9.25	.....	348.17	.30	1.70	20.00	379.42
6	8	25	12	25	15.50	.....	339.34	.....	.95	47.00	402.79
1	9	68	36	68	42.75	.....	752.42	.....	3.19	56.00	854.36

*Branch.

The above statistics total as follows:

Total enrollment for the year..	2,396	Teachers' salaries.....	$21,395.55
Average attendance for the year	1,204	New buildings and repairs.....	262.60
No. pupils in elementary grades	2,367	Sanitary expenses and incidentals	137.31
Fuel	$696.19	Cost of books.....	1,625.00
Apparatus and furniture.....	77.93	Total expenses.....	24,326.58

In "Total Expenses" are included the following items of rent:

School No. 7, E. D. 3.....	$27.00	School No. 6, E. D. 6.....	$24.00
School No. 6, E. D. 4.....	36.00	School No. 3, E. D. 7.....	45.00

ST. MARY'S COUNTY SCHOOL STATISTICS—Continued.

COLORED SCHOOLS.

No. of School.	No. of District.	Total Enrollment for the Year.	Average Attendance for the Year.	No. Pupils in Elementary Grades.	Fuel.	Apparatus and Furniture.	Teachers' Salaries.	New Buildings and Repairs.	Sanitary Expenses and Incidentals.	Cost of Books.	Total Expenses.
1	1	39	15	39	6.00	.....	125.00	.....	1.95	5.00	137.95
2	1	85	39	85	22.00	.....	248.20	1.50	4.08	35.00	310.78
3	1	53	27	53	10.50	.....	125.00	.....	.95	9.50	145.95
4	1	94	38	94	7.50	.....	125.00	.65	1.67	21.00	155.82
1	2	63	22	63	10.62	.....	125.00	15.63	.....	18.00	169.25
2	2	37	15	37	12.25	.....	125.00	.....	2.25	36.00	205.50
3	2	44	22	44	9.00	.....	125.00	.....	.40	18.00	170.40
1	3	57	35	57	10.12	.....	123.87	.....	1.05	35.00	170.04
2	3	43	23	43	7.00	.....	122.74	.....	1.37	11.00	142.11
3	3	35	20	35	7.50	.....	100.00	2.75	.30	6.00	116.55
4	3	38	18	38	6.75	.....	125.00	.....	2.40	10.00	144.15
5	3	25	17	25	7.50	.....	125.00	5.25	.93	15.00	153.68
1	4	83	36	83	9.00	.....	141.82	6.50	4.21	30.00	191.53
2	4	54	31	54	7.50	.....	125.00	1.00	.35	8.00	141.85
3	4	40	18	40	10.50	.....	123.30	.....	.70	3.00	137.50
4	4	35	13	35	5.00	.....	122.74	.....	1.95	11.00	140.69
1	5	34	14	34	4.00	.....	125.00	.25	.53	25.00	154.78
2	5	48	25	48	7.00	.....	150.00	.....	.85	30.00	187.85
3	5	58	30	58	5.50	.....	150.34	.....	.....	30.00	185.84
4	5	30	13	30	7.50	.....	123.87	.....	.30	13.00	169.67
1	6	56	25	56	8.00	.....	114.77	.....	1.40	16.00	140.17
2	6	61	23	61	4.00	.....	100.00	.....	.25	20.00	124.25
3	6	29	15	29	10.00	.....	120.48	.....	2.10	35.00	185.58
1	7	38	13	38	9.00	.....	125.00	11.43	.95	12.00	158.38
2	7	97	60	97	18.00	.....	225.00	6.80	2.80	42.00	294.60
3	7	99	43	99	6.25	.....	125.00	1.00	1.65	31.00	164.90
1	8	34	18	34	7.00	.....	125.00	.....	2.00	16.00	150.00
2	8	46	18	46	11.00	.....	125.00	.....	.80	8.00	162.80
3	8	64	31	64	10.00	.....	125.00	1.07	4.28	24.00	164.35
1	9	20	12	20	5.60	.....	84.35	.....	.30	3.80	119.05

The above statistics total as follows.

Total enrollment for the year..	1,539	Teachers' salaries.....	$3,926.48
Average attendance for the year	729	New buildings and repairs....	53.83
No. pupils in elementary grades	1,539	Sanitary expenses and incidentals	42.77
Fuel	$261.59	Cost of books.....	577.30
Apparatus and furniture.....	....	Total expenses.....	4,995.97

In "Total Expenses" are included the following items of rent:

School No. 2, E. D. 2.....	$30.00	School No. 3, E. D. 6.....	$18.00
School No. 3, E. D. 2.....	18.00	School No. 2, E. D. 8.....	18.00
School No 4, E. D. 5.....	25.00	School No. 1, E. D. 9.....	25.00

ST. MARY'S COUNTY.

STATEMENT OF RECEIPTS AND DISBURSEMENTS FOR PUBLIC SCHOOL PURPOSES FOR THE YEAR ENDING JULY 31, 1912.

RECEIPTS.

Balance on hand July 31, 1911		$1,139 03	
State school tax		20,240 48	
State free school fund		1,245 16	
State donations and academic fund		400 00	
County school tax		5,700 00	
Amount of levy	$5,500.00		
Sales of books		14 08	
Licenses		1,183 71	
Free book fund		2,472 18	
Other sources:			
Bank loan		4,500 00	
			$36,894 64

DISBURSEMENTS.

Rent	$266 00	
Fuel	957 78	
Repairs	316 43	
Apparatus and furniture	77 93	
Teachers' salaries	25,322 03	
Incidentals	180 08	
Office expenses	137 55	
Salary of secretary, treasurer and county superintendent	1,200 00	
Salary of school commissioners	300 00	
Discount and interest	170 80	
Loans	4,576 50	
Advertising	121 50	
Freight	35	
Text books	2,202 30	
Expenses of institute	170 28	
Expenses of State and County Association	107 55	
School libraries	10 56	
School supplies	9 00	
Balance cash on hand, July 31, 1912	768 00	
		$36,894 64

REPORT OF ST. MARY'S COUNTY FOR THE YEAR ENDING JULY 31, 1912, ON FREE TEXT BOOKS.

LIST OF BOOKS.	NAME OF PUBLISHER.	*PRICE.
Ward's Additional Primer	Silver, Burdette & Co.	$0.36
Arnold's Primer	" " " "	.30
Stepping Stones, First Reader	" " " "	.30
Stepping Stones, Second Reader	" " " "	.40
Stepping Stones, Third Reader	" " " "	.50
Cyr's Fourth Reader	Ginn & Co.	.60
Cyr's Fifth Reader	" " "	.70
Geographical Reader, Book 1	Silver, Burdette & Co.	.36
Geographical Reader, Book 2	" " " "	.48
Geographical Reader, Book 4	" " " "	.54
Merrill's Speller	Maynard, Merrill & Co.	.25
Beitzell's Advanced Speller	Christopher Sower Co.	.31
Brooks' Rudiments Arithmetic	" " "	.39
Brooks' Normal Standard Arithmetic	" " "	.72
Brooks' New Mental Arithmetic	" " "	.31
Lyte's Elementary English	American Book Co.	.35
Harvey's New Language Lessons	" " "	.35
Harvey's Grammar for Schools	" " "	.60
Frye's First Steps Geography	Ginn & Co.	.65
Frye's Elements of Geography	" " "	.65
Frye's Grammar School Geography	" " "	1.25
Montgomery's Beginner's American History	" " "	.60
Thompson's History of the United States	D. C. Heath & Co.	1.00
Butler's History of Maryland	American Book Co.	.60
Conn's Introductory Physiology	Silver, Burdette & Co.	.36
Conn's Elementary Physiology	" " " "	.60
Forman's First Lessons in Civics, Md. Ed.	American Book Co.	.60
Montgomery's Leading Facts English Hist.	Ginn & Co.	1.12
Myers' General History	" " "	1.50
Steiner's Civics	" " "	.90
Milne's Standard Arithmetic	American Book Co.	.72
Butler's Physical Geography	" " "	1.08
Bailey's Etymology	" " "	.72
Bryant & Stratton's Bookkeeping and Blanks	" " "	1.00
Hill's Elements Rhetoric and Composition	" " "	1.00
Wentworth's First Steps Algebra	Ginn & Co.	.60
Wentworth's Elements Algebra	" " "	1.12
Wentworth's Complete Algebra	" " "	1.40
Wentworth's Plane Geometry	" " "	.75
Wentworth's Plane and Solid Geometry	" " "	1.25
Steele's Popular Physics	American Book Co.	1.00
Milne's Academic Algebra	" " "	1.00
Colar & Daniel's First Latin	Ginn & Co.	1.00
Allen & Greenough's Latin Grammar	" " "	1.20
Allen & Greenough's Caesar	" " "	1.25
Greenough & Kittredge's Virgil	" " "	1.50
Blaisdell's American and British Authors	American Book Co.	1.00
Watkins' American Literature	" " "	.60
Longfellow's Evangeline	" " "	.25
Pope's Essay on Man	" " "	.25
Milton's Paradise Lost, Books 1-2	" " "	.25
Shakespeare's "As You Like It"	" " "	.25
Copies Normal Review Course, Nos. 1 to 7.	Silver, Burdette & Co.	.07
Students' Standard Dictionary	Funk, Wagnalls & Co.	2.50

*A discount of 16⅔ per cent. was allowed on the above prices.

ST. MARY'S COUNTY SCHOOL STATISTICS—Continued.

WHITE SCHOOLS.

School Number.	Election District Number.	No. of Books Issued to the School.	Number Lost.	Number on Hand.	School Number.	Election District Number.	No. of Books Issued to the School.	Number Lost.	Number on Hand.
1	1	110	.....	196	1	5	52	.....	282
2	1	92	2	246	2	5	36	.....	211
3	1	60	.....	210	3	5	92	.....	260
4	1	96	.....	232	4	5	124	.....	434
*4	1	21	.....	82	5	5	102	.....	327
5	1	42	.....	202	2	6	68	.....	249
1	2	27	.....	192	3	6	42	.....	196
2	2	90	.....	355	4	6	80	.....	311
3	2	62	.....	270	5	6	30	.....	220
4	2	90	8	338	6	6	24	.....	224
1	3	75	8	297	7	6	52	.....	214
2	3	155	.....	254	8	6	41	.....	204
*2	3	21	.....	107	9	6	72	.....	374
3	3	38	.....	151	10	6	30	.....	125
4	3	32	2	437	1	7	65	.....	271
5	3	12	.....	268	2	7	118	.....	447
6	3	42	.....	273	3	7	4	.....	519
7	3	81	.....	229	4	7	54	.....	243
*7	3	36	.....	224	5	7	104	.....	213
8	3	40	.....	111	1	8	121	.....	601
1	4	82	.....	365	2	8	48	.....	207
2	4	63	.....	344	3	8	62	.....	231
3	4	62	.....	310	4	8	15	.....	361
4	4	20	.....	256	5	8	40	.....	283
5	4	54	.....	191	6	8	94	.....	217
6	4	40	.....	197	1	9	112	.....	434

COLORED SCHOOLS.

1	1	12	.....	192	4	4	22	.....	152
2	1	76	.....	240	1	5	56	.....	150
3	1	21	.....	170	2	5	70	14	201
4	1	44	.....	237	3	5	64	2	152
1	2	37	.....	163	4	5	27	.....	126
2	2	80	.....	186	1	6	32	.....	213
3	2	40	.....	223	2	6	42	2	133
1	3	75	.....	174	3	6	72	.....	190
2	3	22	.....	170	1	7	25	.....	210
3	3	12	3	154	2	7	84	.....	225
4	3	24	.....	143	3	7	62	.....	282
5	3	32	.....	119	1	8	32	.....	214
1	4	66	.....	363	2	8	16	.....	156
2	4	16	.....	211	3	8	48	.....	264
3	4	6	.....	142	1	9	14	.....	121

FREE SCHOOL BOOK FUND STATEMENT.

RECEIPTS.

Amount of appropriation for the year 1911-1912.....	$2,472 18	
Amount of sales	14 08	
		$2,486 26

DISBURSEMENTS.

Amount expended for books.....	$2,156 20	
*Cost of distribution.....	46 10	
Balance on hand July 31st, 1912.....	283 96	
		$2,486 26

*No part of the salary of the secretary-treasurer and county superintendent, or that of the clerk, shall be charged to this fund.

TALBOT COUNTY

DR. M. BATES STEPHENS,

State Superintendent of Education, Annapolis, Md.

DEAR SIR: I herewith submit the Annual Report of the Public Schools of Talbot County for the fiscal year ended July 31st, 1912.

Respectfully yours,

NICHOLAS OREM,

County Superintendent.

SUMMARY OF SCHOOL STATISTICS

FOR THE YEAR ENDING JULY 31, 1912.

	1912.	1911.
Number of schoolhouses owned by the county	66	66
Frame, 64; brick, 2.		
Number of rooms occupied when attendance is largest	118	117
Number of male teachers (principals), white, 5; colored, 11; total	16	14
Number of female teachers (principals), white, 41; colored, 8; total	49	50
Number of male teachers (assistants), white, 2; colored, 1; total	3	3
Number of female teachers (assistants), white, 44; colored, 7; total	51	49
Total, white, 92; colored, 27; total	119	116
Number of fenced lots	9	9
Number of schools having outbuildings	66	66
Number of schools having sufficient blackboards	66	66
Number of schools having good furniture	66	66
Number of terms schools were open—white, 4; colored, 2½.		
Number of different pupils for the year—males, white, 1,353; colored, 715: total, 2,068; females, white, 1,297; colored, 683; total, 1,980; total	4,048	4,183
Number of pupils in average attendance—white, 1,750; colored, 786; total	2,536	2,604
Number of pupils over 16 years of age—white, 96; colored, 96; total	254	277
Number of official school visits paid by county superintendent	274	253

NUMBER OF PUPILS ON ROLL.

	Fall Term.	Winter Term.	Spring Term.	Summer Term.
White	2,268	2,362	2,365	2,227
Colored	1,010	1,229	1,198	.....
Totals	3,278	3,591	3,562	2,227

AVERAGE ATTENDANCE.

	Fall Term.	Winter Term.	Spring Term.	Summer Term.
White	1,743	1,693	1,734	1,765
Colored	812	737	773	.....
Totals	2,555	2,430	2,507	1,765

TALBOT COUNTY SCHOOL STATISTICS—Continued.

	White.	Col.	1912.	1911.
Number of pupils in 1st grade Jan. 1st.....	523	601	1,124	1,242
Number of pupils in 2nd grade Jan. 1st.....	336	193	529	475
Number of pupils in 3rd grade Jan. 1st.....	297	160	457	444
Nnmber of pupils in 4th grade Jan. 1st.....	298	146	444	510
Number of pupils in 5th grade Jan. 1st.....	270	75	345	373
Number of pupils in 6th grade Jan. 1st.....	202	40	242	227
Number of pupils in 7th grade Jan. 1st.....	170	11	181	231
Number of pupils in 8th grade Jan. 1st..High School ...	125	3	128	119
Number of pupils in 9th grade Jan. 1st.. " ...	57	..	57	64
Number of pupils in 10th grade Jan. 1st.. " ...	54	..	54	44
Number of pupils in 11th grade Jan. 1st.. " ...	30	..	30	29

ENROLLMENT AND EXPENSES FOR THE YEAR ENDING JULY 31, 1912.

No. of School.	No. of District.	Total Enrollment for the Year.	Average Attendance for the Year.	No. Pupils in Elementary Grades.	Fuel.	Apparatus and Furniture.	Teachers' Salaries.	New Buildings and Repairs.	Sanitary Expenses and Incidentals.	Cost of Books.	Total Expenses.
1	1	238	181	95	470.75	63.00	5578.75	23.27	77.57	226.97	6585.27
2	2	135	105	75	211.42	16.61	3377.50	66.35	64.35	198.08	3934.31
3	3	93	72	44	88.07	283.14	2790.00	16.86	55.95	96.51	3330.53
4	3	119	98	66	208.72	269.69	3280.00	88.28	77.81	157.43	4081.93
1	1	327	231	327	255.45	17.75	2772.03	1121.98	44.31	155.93	4367.45
2	1	29	12	29	30.63	.....	340.00	.....	6.40	8.55	385.58
3	1	23	13	23	52.13	1.65	300.00	.37	2.90	17.00	374.05
4	1	32	18	32	34.63	1.10	401.00	.15	5.35	15.30	457.53
6	1	46	33	40	16.13	4.00	771.51	20.44	9.28	25.84	848.10
7	1	27	10	27	4.50	.75	365.00	.95	7.20	4.42	382.82
8	1	35	17	35	13.13	.25	425.00	2.45	10.73	19.02	470.58
9	1	30	13	30	.....	1.55	385.00	7.95	6.03	9.15	409.68
1	2	117	82	117	142.50	50.81	1527.50	76.34	36.32	38.89	1872.36
3	2	77	47	72	20.90	17.95	782.44	3.06	12.58	50.09	887.02
5	2	44	22	44	3.00	.50	323.14	.12	3.50	19.19	349.45
6	2	53	31	49	2.50	.....	850.00	6.54	6.53	26.49	892.06
7	2	74	43	73	.....	38.30	745.00	55.74	4.55	26.98	870.57
1	3	54	31	54	8.13	.....	475.00	.....	7.92	9.54	500.59
2	3	106	83	106	184.96	10.60	1760.00	12.34	12.62	13.03	1993.55
3	3	13	8	13	25.45	.15	340.00	2.15	4.60	6.64	378.99
4	3	24	17	24	4.50	.....	301.00	.47	2.75	15.38	324.10
5	3	16	11	16	4.50	.10	300.00	.....	1.40	11.53	317.53
8	3	15	10	15	5.65	.75	320.00	.50	7.05	8.81	342.76
9	3	18	11	18	4.50	24.04	320.00	7.30	3.00	16.84	375.68
10	3	21	10	21	4.70	.....	450.00	3.50	5.68	6.34	470.22
11	3	15	11	15	75.00	4.00	319.55	16.56	6.00	34.09	455.20
12	3	78	47	76	11.00	6.57	1167.75	1.45	12.55	21.37	1220.69
1	4	40	21	39	31.12	.25	360.00	13.00	4.90	39.00	448.27
2	4	50	28	43	53.57	7.35	700.00	4.81	10.35	13.35	789.43
3	4	25	14	23	25.42	.....	380.00	.....	28.20	3.46	437.08
5	4	25	14	25	37.15	2.85	298.42	318.03	7.82	17.51	681.78
6	4	48	19	48	29.47	.65	380.00	29.40	3.15	12.26	454.93
7	4	39	18	39	33.94	.30	380.00	.95	7.50	33.53	456.22

TALBOT COUNTY SCHOOL STATISTICS—Continued.

No. of School.	No. of District.	Total Enrollment for the Year.	Average Attendance for the Year.	No. Pupils in Elementary Grades.	Fuel.	Apparatus and Furniture.	Teachers' Salaries.	New Buildings and Repairs.	Sanitary Expenses and Incidentals.	Cost of Books	Total Expenses.
8	4	35	20	28	26.20	3.50	360.00	14.55	5.50	43.91	453.66
9	4	12	8	12	32.67	.10	380.00	4.57	3.75	3.26	424.35
10	4	13	8	12	34.55	.60	300.00	2.00	3.67	5.20	346.02
11	4	103	64	95	64.29	24.85	900.00	70.90	14.50	57.79	1132.33
12	4	36	22	35	29.36	12.00	400.00	9.97	11.79	12.71	475.83
13	4	28	17	28	35.80	20.06	354.86	1.80	3.77	12.17	428.46
1	5	25	15	24	12.00	20.39	380.00	.25	19.02	18.52	450.18
2	5	63	34	62	15.05	1.35	670.00	3.04	9.00	17.72	716.16
3	5	32	23	27	2.40	16.28	380.00	.51	4.76	25.48	429.43
4	5	131	88	125	28.00	.....	1295.00	12.39	53.72	48.43	1437.54
5	5	41	34	41	.....	4.85	790.00	17.30	2.00	8.34	822.49
7	5	18	15	15	.....	.30	345.00	62.37	19.23	47.47	474.37
8	5	27	21	27	.85	5.25	380.00	.....	2.08	31.50	419.68

The above statistics total as follows:

Total enrollment for the year..	2,650	Teachers' salaries.....	$40,200.45
Average attendance for the year	1,750	New buildings and repairs.....	2,100.96
No. pupils in elementary grades	2,284	Sanitary expenses and incidentals	709.64
Fuel	$2,374.69	Cost of books.....	1,691.02
Apparatus and furniture.....	935.09	Total expenses.....	48,156.81

COLORED SCHOOLS.

1	1	191	112	191	129.90	10.95	584.55	8.87	9.51	16.20	759.98
2	1	93	43	93	3.00	18.65	316.72	1.80	3.50	17.34	361.01
1	2	154	90	154	12.50	5.00	545.83	10.40	5.22	27.44	606.39
2	2	70	50	70	5.75	.60	169.90	2.16	8.63	23.81	210.85
3	2	70	54	70	2.00	.25	163.82	5.34	4.85	17.66	193.92
4	2	21	18	21	.....	.....	121.37	1.17	3.65	8.64	134.83
1	3	119	70	119	45.00	.27	327.30	.40	5.21	18.94	397.12
2	3	53	32	53	29.40	1.28	134.00	.35	3.40	10.98	179.41
3	3	86	33	86	28.25	.50	145.14	.....	.75	15.75	190.39
4	3	20	16	20	10.00	.....	60.00	.....	1.13	7.41	78.54
5	3	36	19	36	25.50	.....	120.94	4.35	.75	6.10	157.64
6	3	104	72	104	62.66	1.83	384.85	3.50	10.75	26.29	489.88
1	4	24	7	24	27.94	1.00	108.52	65.43	.....	2.53	205.42
2	4	100	41	100	19.82	.....	140.41	.....	1.75	7.13	169.11
3	4	47	30	47	50.54	1.00	120.87	9.66	.45	11.08	193.60
4	4	51	30	51	47.84	.....	121.37	.75	.75	9.90	180.61
5	4	27	9	27	23.18	.15	134.00	3.39	3.46	3.38	167.56
1	5	62	31	62	4.75	6.30	147.16	.25	3.20	.....	161.66
2	5	70	29	70	.....	.....	127.43	.72	3.05	20.75	151.95

The above statistics total as follows:

Total enrollment for the year..	1,398	Teachers' salaries.....	$3,974.18
Average attendance for the year	786	New buildings and repairs.....	118.54
No. pupils in elementary grades	1,398	Sanitary expenses and incidentals	70.01
Fuel	$528.03	Cost of books.....	251.33
Apparatus and furniture.....	47.78	Total expenses.....	4,989.87

TALBOT COUNTY.

STATEMENT OF RECEIPTS AND DISBURSEMENTS FOR PUBLIC SCHOOL PURPOSES FOR THE YEAR ENDING JULY 31, 1912.

RECEIPTS.

Balance on hand July 31, 1911		$1,395 99	
State school tax		19,028 58	
State free school fund		1,670 71	
Academic fund		1,200 00	
County school tax, 27.3 cents on the $100		26,000 00	
Amount of levy	$32,500.00		
State high school fund		6,500 00	
Loan		2,000 00	
Sales of books and fines		28 21	
Licenses		603 28	
Free book fund		2,696 14	
Colored industrial fund		1,500 00	
Other sources:			
Sale of old house		250 00	
Sale of lumber		64 68	
Sale of stencils, etc		15 25	
Sale of articles—colored industrial		19 69	
			$62,972 53

DISBURSEMENTS.

Fuel	$2,902 72	
Repairs	2,219 50	
Apparatus and furniture	982 87	
Teachers' salaries	44,174 63	
Sanitary costs	757 45	
Incidentals	22 20	
Domestic science and manual training material	169 96	
Office expenses	572 96	
Salary of secretary, treasurer and county superintendent	1,800 00	
Salary of school commissioners	300 00	
Salary of clerk	400 00	
Commencement exercises	34 85	
Discount and interest	187 07	
Salary and expenses of supervisor	1,103 07	
Free books	2,005 37	
Printing	73 75	
Advertising	92 50	
Colored industrial expenses	1,745 20	
Insurance	190 47	
Expenses of institute	229 80	
Expenses of State and County Association	135 14	
Auditing accounts	15 00	
Attorney's fees	437 40	
School supplies	561 78	
Balance cash on hand, July 31, 1912	1,858 84	
		$62,972 53

REPORT OF TALBOT COUNTY FOR THE YEAR ENDING JULY 31, 1912, ON FREE TEXT BOOKS.

LIST OF BOOKS.	NAME OF PUBLISHER.	*PRICE.
Logie & Uecke's Story Reader	American Book Co.	$0.30
Baldwin's First Year Reader	" " "	.25
Baldwin's Second Year Reader	" " "	.35
Baldwin's Third Year Reader	" " "	.40
Baldwin's Fourth Year Reader	" " "	.40
New Education Reader, Book 1	" " "	.35
New Education Reader, Book 2	" " "	.35
New Education Reader, Book 3	" " "	.40
New Education Reader, Book 4	" " "	.45
Payne's Geographical Nature Studies	" " "	.25
Gannett, Garrison & Houston's Commercial Geography	" " "	1.25
Harvey's New Language Lessons	" " "	.35
Harvey's New English Grammar	" " "	.60
Sampson & Holland's Composition	" " "	.80
Goodrich's Child's History United States	" " "	.48
McMaster's Primary History United States	" " "	.60
McMaster's School History United States	" " "	1.00
Child's Health Primer	" " "	.30
Overton's Physiology, Intermediate	" " "	.50
Overton's Physiology, Advanced	" " "	.80
Steele's Physics	" " "	1.00
Steele's Astronomy	" " "	1.00
Duff's Common School Bookkeeping	" " "	.45
Williams & Rogers' M. I. Bookkeeping:		
Introductory Course	" " "	1.00
Advanced Course	" " "	.85
Moore's New Commercial Arithmetic	" " "	1.00
Atwood's Commercial Speller	" " "	.40
Milne's Progressive Arithmetic, Book I	" " "	.35
Milne's Progressive Arithmetic, Book II	" " "	.40
Milne's Progressive Arithmetic, Book III	" " "	.45
Milne's Elements of Algebra	" " "	.60
Webster's Academic Dictionary	" " "	1.50
Fasquelle's Large French Course	" " "	1.35
Frye's First Steps in Geography, Parts I and II, each	Ginn & Co.	.45
Frye's Grammar School Geography	" " "	1.25
Davis' Elementary Physical Geography	" " "	1.25
Blaisdell's Stories from English History	" " "	.40
Myers' General History	" " "	1.50
Lockwood & Emerson's Composition and Rhetoric	" " "	1.00
Pets and Companions, Second Reader	" " "	.30
Cyr's Second Reader	" " "	.36
Cyr's Third Reader	" " "	.50
Cyr's Fourth Reader	" " "	.60
Cyr's Fifth Reader	" " "	.70
Hill's Lessons in Geometry	" " "	.70
Wentworth's Plane and Solid Geometry and Trigonometry	" " "	1.40
Collar & Daniell's Beginner's Latin Grammar	" " "	1.00
Allen & Greenough's Latin Grammar	" " "	1.20
Collar's Gate to Caesar	" " "	.40

*Discount 20 per cent. f. o. b. point of shipment.

TALBOT COUNTY FREE TEXT BOOKS—Continued.

LIST OF BOOKS.	NAME OF PUBLISHER.	*PRICE.
Allen & Greenough's New Caesar	Ginn & Co	$1.25
Allen & Greenough's New Cicero	" " "	1.40
Greenough & Kittredge's Virgil's Aeneid	" " "	1.50
Ward's Primer, Complete	Silver, Burdette & Co.	.36
Ward's First Reader, Complete	" " " "	.36
Ward's Second Reader, Complete	" " " "	.44
Arnold's Primer	" " " "	.30
Stepping Stones to Literature:		
First Reader	" " " "	.30
Second Reader	" " " "	.40
Third Reader	" " " "	.50
Fourth Reader	" " " "	.60
Fifth Reader	" " " "	.60
Sixth Reader	" " " "	.60
Seventh Reader	" " " "	.60
Guide Books to English, Book I	" " " "	.45
Guide Books to English, Book II	" " " "	.60
Anderson's School History of England	Maynard, Merrill & Co.	1.20
Brooks' Algebra	Christopher Sower Co.	1.05
Raub's English and American Literature	" " "	1.20
Passano's History of Maryland	Williams & Wilkens Co.	.90
Passano's Maryland History Stories	" " " "	.80
Gregg's Shorthand Manual	Gregg Publishing Co.	1.50
Chancellor's Graded City Speller:		
Third, Fourth and Fifth Year Grade, each	Macmillan Co.	.15
Sixth, Seventh and Eighth Year Grade, each	" "	.18
Thompson's History United States	D. C. Heath & Co.	1.00
L'Abbe Constantin, Halévy	" " " " "	.30

*Discount 20 per cent. f. o. b. point of shipment.

TALBOT COUNTY SCHOOL STATISTICS—Continued.

WHITE SCHOOLS.

School Number.	Election District Number.	No. of Books Issued to the School.	Number Lost.	Number on Hand.	School Number.	Election District Number.	No. of Books Issued to the School.	Number Lost.	Number on Hand.
1	1	332	8	3971	9	3	27	.....	435
2	2	291	15	2931	10	3	16	.....	392
3	3	155	.....	1568	11	3	90	1	89
4	3	243	7	2382	12	3	80	3	868
1	1	508	4	2162	1	4	95	.....	558
2	1	23	.....	474	2	4	56	5	1062
3	1	50	.....	353	3	4	6	.....	253
4	1	52	.....	353	5	4	52	2	399
6	1	69	.....	675	6	4	37	.....	484
7	1	4	.....	340	7	4	77	.....	512
8	1	54	1	327	8	4	71	3	502
9	1	24	.....	333	9	4	13	.....	311
1	2	141	1	428	10	4	17	.....	347
3	2	137	1	620	11	4	156	1	1012
5	2	64	.....	425	12	4	32	.....	435
6	2	63	.....	494	13	4	30	.....	348
7	2	63	1	723	1	5	44	.....	397
1	3	31	.....	386	2	5	42	.....	876
2	3	13	.....	1193	3	5	58	.....	437
3	3	15	.....	394	4	5	93	.....	1175
4	3	37	.....	288	5	5	13	.....	852
5	3	28	.....	312	7	5	90	.....	415
8	3	31	.....	372	8	5	88	.....	348

COLORED SCHOOLS.

1	1	75	7	687	5	3	18	.....	174
2	1	37	.....	450	6	3	88	.....	524
1	2	89	.....	790	1	4	7	.....	259
2	2	75	.....	484	2	4	24	.....	311
3	2	58	.....	229	3	4	31	.....	281
4	2	11	.....	317	4	4	28	.....	345
1	3	60	.....	584	5	4	7	.....	179
2	3	35	.....	123	1	5	.....	46	251
3	3	47	8	284	2	5	75	.....	278
4	3	23	.....	59					

FREE SCHOOL BOOK FUND STATEMENT.

RECEIPTS.

Balance on hand July 31, 1911	$902 32	
Amount of appropriation for the year 1911-1912	2,696 14	
Amount of sales	25 17	
Amount of fines for injury to books	55	
Amount of fines for loss or destruction of books	2 49	
		$3,626 67

DISBURSEMENTS.

Amount expended for books	$1,980 14	
*Cost of distribution	25 23	
Balance of cash on hand	1,621 30	
		$3,626 67

*No part of the salary of the secretary-treasurer and county superintendent, or that of the clerk, shall be charged to this fund.

STATEMENT OF COLORED INDUSTRIAL FUND.

RECEIPTS.

Balance on hand July 31, 1911	24 66	
Amount of State appropriation year ending July 31, 1912	1,500 00	
Amount received from other sources	19 69	
Amount received from general fund	324 90	
		$1,869 25

DISBURSEMENTS.

Salaries of instructors	$630 33	
Salaries and expenses of supervision	741 45	
Amount paid for tools and apparatus	115 11	
Amount paid for material	258 31	
Balance on hand July 31, 1912	124 05	
		$1,869 25

WASHINGTON COUNTY

HAGERSTOWN, MD., August 1st, 1912.

DR. M. BATES STEPHENS,

Secretary, State Board of Education, Annapolis, Md.

DEAR SIR: I herewith submit the Annual State Report of the School Commissioners for Washington County for the fiscal year ending July 31st, 1912.

H. K. BEACHLEY,

President.

W. MERRICK HUYETT,

Secretary.

SUMMARY OF SCHOOL STATISTICS

FOR THE YEAR ENDING JULY 31, 1912.

	1912.	1911.
Number of schoolhouses owned by the county, 138; rented, 6; total... Frame, 72; brick, 62; log, 4; stone, 6.	144	143
Number of rooms occupied when attendance is largest.....	254	254
Number of male teachers (principals), white, 59; colored, 3; total....	62	64
Number of female teachers (principals), white, 66; colored, 5; total..	71	68
Number of male teachers (assistants), white, 16; colored, 1; total..	17	18
Number of female teachers (assistants), white, 101; colored, 3; total	104	104
Total, white, 242; colored, 12; total.....	254	254
Number of fenced lots	143	143
Number of schools having outbuildings.....	143	143
Number of schools having sufficient blackboards.....	143	143
Number of schools having good furniture.....	143	143
Number of terms schools were open—white, 3 6/11 (9 months); colored, 3 6/11 (9 months).		
Number of different pupils for the year—male, white, 5,063; colored, 203; total, 5,266; female, white, 4,799; colored, 195; total, 4,994; total	10,260	10,155
Number of pupils in average attendance—white, 6,236; colored, 214; total	6,450	6,463
Number of pupils over 16 years of age—white, 334; colored, 8; total..	342	351
Number of official school visits paid by county superintendent.....	357	90

NUMBER OF PUPILS ON ROLL.

	Fall Term.	Winter Term.	Spring Term.	Summer Term.
White.....	8,534	8,802	8,674	6,657
Colored.....	326	346	332	249
Totals.....	8,860	9,148	9,006	6,906

AVERAGE ATTENDANCE.

	Fall Term.	Winter Term.	Spring Term.	Summer Term.
White.....	6,706	6,835	6,308	5,221
Colored.....	227	228	227	163
Totals.....	6,933	7,063	6,535	5,384

WASHINGTON COUNTY SCHOOL STATISTICS—Continued.

	1912.	1911.
Number of pupils in 1st grade Jan. 1st	2,767	2,614
Number of pupils in 2nd grade Jan. 1st	1,253	1,246
Number of pupils in 3rd grade Jan. 1st	1,253	1,260
Nnmber of pupils in 4th grade Jan. 1st	1,153	1,216
Number of pupils in 5th grade Jan. 1st	999	964
Number of pupils in 6th grade Jan. 1st	720	752
Number of pupils in 7th grade Jan. 1st	487	525
Number of pupils in 8th grade Jan. 1st..High School	327	294
Number of pupils in 9th grade Jan. 1st.. "	105	85
Number of pupils in 10th grade Jan. 1st.. "	60	49
Number of pupils in 11th grade Jan. 1st.. "	42	53

ENROLLMENT AND EXPENSES FOR THE YEAR ENDING JULY 31, 1912.

No. of School.	No. of District.	Total Enrollment for the Year.	Average Attendance for the Year.	No. Pupils in Elementary Grades.	Fuel.	Apparatus and Furniture.	Teachers' Salaries.	New Buildings and Repairs.	Sanitary Expenses and Incidentals.	Cost of Books	Total Expenses.
1	1	242	182	223	70.22	22.17	2902.82	239.35	54.86	99.70	3389.12
2	1	93	45	93	33.44	15.42	596.92	19.27	16.89	32.27	714.21
3	1	32	16	32	12.70	1.40	308.33	72.70	8.69	10.63	414.45
1	2	399	302	388	286.40	174.87	3950.00	6367.46	124.86	268.82	11299.91
2	2	39	22	39	13.50	5.49	307.50	4.41	8.71	29.29	368.90
3	2	33	12	33	16.00	4.25	255.86	1.58	8.89	31.21	317.79
*	..	140	120	.....	.....	356.93	5405.00	.....	5.55	149.43	6455.05
†	..	181	152	.....	.....	125.90	4675.10	.....	3.43	76.53	4880.96
1	*s* 3	370	282	370	521.05	18.76	3471.77	390.00	484.55	463.56	5424.69
1	*a* 3	197	141	197	153.08	26.97	1659.14	83.40	141.94	125.58	2190.11
2	3	728	502	728	235.29	120.83	5381.24	20749.18	405.04	232.31	27550.89
3	3	44	22	44	15.12	.....	300.00	12.94	8.71	6.77	343.54
4	3	42	20	42	22.20	3.75	421.00	11.40	8.71	21.19	488.25
5	3	72	46	72	29.80	4.80	834.82	27.41	16.88	37.72	951.43
6	3	29	15	29	22.55	11.20	290.14	23.34	8.71	16.21	372.15
1	4	145	94	123	65.45	7.75	1880.14	379.97	37.00	105.54	2475.85
2	4	31	15	31	20.10	.65	269.64	.66	4.98	23.69	319.72
3	4	45	21	45	19.05	.65	300.00	8.04	8.54	22.79	359.07
4	4	34	20	34	18.40	4.05	300.00	25.83	8.89	34.01	391.18
5	4	37	19	37	27.50	21.60	262.82	3.20	8.71	45.93	369.77
6	4	41	23	41	20.05	1.88	300.00	2.00	8.88	32.36	365.17
8	4	27	12	27	17.25	.50	250.00	1.20	7.19	7.38	283.52
9	4	22	17	22	15.70	3.10	447.69	1.37	8.71	13.85	490.42
1	5	214	140	191	21.72	6.72	2475.00	233.85	163.70	94.61	2995.60
2	5	34	15	34	21.25	.90	300.00	2.50	8.53	20.64	353.82
3	5	33	19	33	15.00	6.07	438.29	53.45	8.53	20.85	542.19
4	5	41	18	41	20.25	.90	287.14	5.79	8.53	7.68	330.29
5	5	32	12	32	17.25	1.02	258.66	4.00	8.71	2.72	292.36
6	5	55	29	55	21.25	2.00	300.00	18.27	8.71	14.32	364.55
7	5	18	7	18	.....	14.33	70.00	72.58	.35	1.96	159.22
8	5	19	11	17	15.00	8.90	252.00	.....	8.35	5.68	289.93

*Male High School. †Female High School.

WASHINGTON COUNTY SCHOOL STATISTICS—Continued.

No. of School	No. of District.	Total Enrollment for the Year.	Average Attendance for the Year.	No. Pupils in Elementary Grades.	Fuel.	Apparatus and Furniture.	Teachers' Salaries.	New Buildings and Repairs.	Sanitary Expenses and Incidentals.	Cost of Books.	Total Expenses.
9	5	33	17	33	21.25	.90	286.68	2.00	8.71	16.41	335.95
10	5	18	12	18	21.25	1.13	196.00	4.00	6.57	9.57	238.52
1	6	171	120	151	76.83	2.95	1993.70	36.44	35.94	250.74	2396.60
2	6	43	21	43	19.75	18.55	300.00	10.30	8.71	16.36	373.67
3	6	37	25	37	14.50	4.77	300.00	3.25	8.88	14.05	345.45
4	6	51	25	51	16.00	1.85	350.00	64.78	9.07	27.98	469.68
5	6	59	39	59	33.00	1.85	893.68	6.00	17.07	45.86	997.46
6	6	33	17	33	16.90	.45	300.00	9.35	8.71	3.44	338.85
1	7	193	148	171	49.05	4.87	1980.00	21.90	74.26	165.31	2295.39
2	7	46	30	46	12.40	2.55	377.97	11.92	8.71	9.89	423.44
3	7	43	20	43	15.70	.60	450.00	1.63	8.71	23.00	499.64
4	7	49	14	49	17.70	1.43	261.28	12.70	7.83	3.04	303.98
5	7	59	22	59	13.60	1.37	365.93	14.84	8.71	13.38	417.83
6	7	125	73	122	51.59	12.35	1320.80	93.22	25.14	57.43	1560.53
1	8	44	33	40	15.00	3.64	450.00	3.90	8.54	7.95	489.03
2	8	29	16	24	20.09	1.10	450.00	7.25	8.54	9.97	496.95
3	8	81	52	81	31.49	2.75	945.00	12.45	17.67	33.90	1043.26
4	8	30	16	30	16.75	4.70	300.00	27.88	8.71	.....	358.04
6	8	38	19	38	14.50	12.65	400.00	2.00	8.54	14.35	452.04
7	8	42	14	42	20.25	4.10	337.40	3.45	8.53	10.81	384.54
1	9	96	74	91	40.50	2.10	1451.73	21.19	27.23	13.88	1556.63
2	9	44	22	44	15.45	2.20	350.00	2.00	8.89	27.51	406.05
3	9	27	17	27	13.95	2.21	300.00	2.50	8.71	5.22	332.59
4	9	26	16	26	14.80	1.15	250.00	2.00	7.37	.....	275.32
5	9	16	11	16	15.40	1.35	256.75	4.35	7.37	12.92	298.14
6	9	21	16	21	18.99	1.15	418.69	5.50	8.71	15.11	468.15
7	9	32	16	28	4.62	2.15	419.92	2.00	13.71	13.05	455.45
8	9	44	30	44	14.35	.90	447.69	3.77	8.89	27.70	503.30
1	10	168	117	158	61.44	8.43	1939.00	250.92	53.43	40.48	2353.70
3	10	36	17	36	16.75	5.55	300.00	6.35	8.35	7.97	344.97
1	11	54	29	52	17.30	.60	450.00	8.82	8.89	32.70	518.31
2	11	22	12	22	18.20	3.80	256.97	7.98	8.36	22.34	319.65
3	11	70	40	70	35.50	3.40	750.00	28.20	17.93	64.46	899.49
4	11	33	18	33	20.95	.....	300.00	11.50	8.53	40.48	381.46
5	11	114	37	114	21.95	.15	711.00	6.45	16.54	28.90	784.99
6	11	59	27	56	17.85	3.02	448.85	21.63	8.71	38.31	538.37
8	11	30	20	30	19.69	1.10	447.69	9.20	8.89	21.94	508.51
1	12	37	18	37	15.50	1.25	307.50	5.12	8.89	6.90	345.16
2	12	35	20	35	21.25	11.12	319.34	3.40	8.89	8.97	372.97
3	12	63	32	59	31.00	21.51	794.88	64.80	17.93	49.35	979.47
4	12	118	72	105	45.00	2.20	1211.62	178.09	27.23	93.57	1557.71
5	12	38	28	38	22.50	1.70	400.00	2.00	8.71	14.81	449.72
7	12	37	19	37	18.00	5.10	306.00	2.00	8.36	13.40	352.86
1	13	22	10	22	12.75	.75	229.95	37.40	6.58	27.80	315.23
2	13	29	14	29	14.50	4.55	247.46	83.94	7.65	.....	358.10
3	13	79	39	73	36.98	1.85	750.00	16.60	17.42	11.94	834.79
4	13	109	68	109	53.30	9.90	1246.21	13.70	26.70	104.34	1454.15
6	13	27	16	27	15.25	5.18	301.78	2.65	8.53	1.26	334.65
7	13	32	16	32	16.55	.60	287.55	2.55	8.53	30.92	346.70
1	14	77	45	75	39.41	3.95	793.46	2.50	17.58	67.87	924.77

WASHINGTON COUNTY SCHOOL STATISTICS—Continued.

No. of School.	No. of District.	Total Enrollment for the Year.	Average Attendance for the Year.	No. Pupils in Elementary Grades.	Fuel.	Apparatus and Furniture.	Teachers' Salaries.	New Buildings and Repairs.	Sanitary Expenses and Incidentals.	Cost of Books.	Total Expenses.
3	14	123	66	115	54.10	6.10	1154.64	67.31	33.38	123.13	1438.66
4	14	37	20	37	23.14	1.35	300.00	25.69	8.71	11.02	369.91
1	15	30	10	30	19.25	.50	221.82	.75	7.83	10.14	260.29
2	15	45	18	45	18.50	.70	259.75	10.77	8.71	8.31	306.74
3	15	33	20	33	22.75	2.30	248.45	5.20	.71	39.57	318.98
5	15	51	21	51	20.50	1.10	298.50	19.43	8.71	18.33	366.57
6	15	31	14	27	14.70	2.95	298.46	8.00	8.71	10.85	343.67
7	15	42	18	42	17.90	1.00	358.44	3.20	8.01	4.99	393.54
8	15	27	12	27	14.70	.60	220.00	.07	3.71	9.44	248.52
9	15	24	11	24	17.50	9.50	201.46	38.93	5.87	9.44	282.70
10	15	111	66	97	40.90	46.08	795.00	10.37	17.62	92.16	1002.13
12	15	41	21	41	20.62	1.60	348.20	2.00	8.71	9.06	390.19
1	16	17	10	17	18.65	.60	237.91	.75	6.75	3.06	267.72
2	16	35	19	33	19.66	1.05	298.46	.....	8.71	14.62	342.50
3	16	63	34	62	40.27	1.57	750.00	6.15	17.42	15.65	831.06
4	16	57	39	55	36.30	6.25	937.62	11.69	17.86	61.05	1070.77
6	16	30	15	29	18.90	.88	300.00	4.05	8.71	13.96	346.50
7	16	40	18	40	15.40	.60	300.00	8.80	8.89	27.02	360.71
1	17	632	482	632	166.75	6.70	5825.67	108.20	373.32	177.07	6657.71
2	17	226	147	226	108.85	8.25	1836.00	737.04	111.94	94.81	2896.89
‡	..	40	21	40	.....	.....	400.00	.....	.53	5.85	406.38
1	18	121	81	113	40.78	4.55	1285.08	13.27	27.28	64.93	1435.89
2	18	30	19	30	17.38	30	298.48	37.71	8.89	8.61	371.37
3	18	30	16	30	16.20	4.59	360.00	6.13	8.71	10.89	406.52
1	19	116	81	110	61.25	9.25	1240.00	109.96	29.58	73.32	1523.36
2	19	21	11	21	17.85	6.55	270.00	5.00	8.71	14.21	322.32
3	19	29	21	29	15.34	1.85	300.00	3.70	8.71	28.93	358.53
4	19	27	17	27	21.80	2.23	300.00	6.75	8.71	13.64	353.13
1	20	107	66	101	59.28	31.80	1303.88	19.65	27.23	26.91	1468.75
3	20	44	22	44	15.00	.....	300.00	16.52	8.89	8.08	348.49
4	20	35	16	35	16.00	1.25	350.00	9.25	9.06	23.25	408.81
5	20	19	11	19	16.00	3.84	227.14	6.05	4.96	17.43	275.42
1	21	28	17	28	17.00	2.31	298.46	20.50	8.71	6.42	353.40
2	21	43	26	43	19.00	2.95	300.00	4.00	8.89	49.44	384.28
3	21	35	17	35	13.50	3.40	310.46	3.05	8.36	16.79	355.56
1	22	778	576	778	586.98	353.40	5891.27	2739.26	591.32	353.70	10515.93
2	22	84	48	84	28.70	6.40	900.00	13.00	17.59	48.32	1014.01
1	23	46	26	46	15.00	7.70	426.72	16.10	8.89	30.00	504.41
2	23	65	37	62	41.45	1.79	942.69	13.51	17.06	80.86	1097.36
3	23	61	29	61	15.70	4.80	300.00	6.93	9.06	25.41	361.90
4	23	26	13	26	16.98	1.15	278.48	88.02	8.71	5.46	398.80
5	23	36	24	36	15.50	1.20	303.00	7.00	8.89	9.77	345.36
6	23	58	32	58	16.45	.30	300.00	6.95	9.06	.....	332.76

‡Orphans' Home.

WASHINGTON COUNTY SCHOOL STATISTICS—Continued.

The above statistics total as follows:

Total enrollment for the year..	9,862	Teachers' salaries.....	$100,179.54
Average attendance for the year	6,288	New buildings and repairs.....	34,194.23
No. pupils in elementary grades	9,306	Sanitary expenses and incidentals	3,837.87
Fuel	$4,766.34	Cost of books.....	5,308.67
Apparatus and furniture.....	1,720.53	Total expenses.....	151,174.82

In "Total Expenses" are included the following items of rent:

School No. 1, E. D. 2.....	$127.50	School No. 1, E. D. 3.....	$75.00
Male High School, E. D. 3....	10.00	School No. 2, E. D. 3.....	427.00

COLORED SCHOOLS.

No. of School.	No. of District.	Total Enrollment for the Year.	Average Attendance for the Year.	No. Pupils in Elementary Grades.	Fuel.	Apparatus and Furniture.	Teachers' Salaries.	New Buildings and Repairs.	Sanitary Expenses and Incidentals.	Cost of Books*	Total Expenses.
5	1	19	14	19	13.52	.70	195.00	2.00	7.01	24.43	242.66
4	2	32	16	32	9.45	4.48	300.00	26.55	9.10	10.50	360.08
7	4	35	14	35	21.70	.....	216.90	2.00	8.35	13.44	262.39
11	5	20	13	20	26.50	.....	234.00	5.00	8.36	.....	273.86
7	11	29	12	29	18.65	3.30	234.00	.75	8.36	19.89	299.95
8	16	18	12	18	18.65	2.20	229.11	2.00	8.36	4.56	289.88
5	19	24	10	24	17.50	.55	216.00	2.75	8.71	11.05	256.56
4	21	221	123	216	57.77	2.40	991.00	65.76	52.77	58.02	1317.72

The above statistics total as follows:

Total enrollment for the year..	398	Teachers' salaries.....	$2,616.01
Average attendance for the year	214	New buildings and repairs.....	106.81
No. pupils in elementary grades	393	Sanitary expenses and incidentals	111.02
Fuel	$183.74	Cost of books.....	141.89
Apparatus and furniture.....	13.63	Total expenses.....	3,173.10

In "Total Expenses" are included the following items of rent:

School No. 7, E. D. 11.....	$15.00	School No. 4, E. D. 21.....	$90.00
School No. 8, E. D. 16.....	25.00		

WASHINGTON COUNTY.

STATEMENT OF RECEIPTS AND DISBURSEMENTS FOR PUBLIC SCHOOL PURPOSES FOR THE YEAR ENDING JULY 31, 1912.

RECEIPTS.

Balance on hand July 31, 1911		$22,161 46	
State school tax		46,462 26	
State free school fund		2,129 20	
State donations and academic fund		1,200 00	
County school tax		89,206 00	
Amount of levy	$89,206.00		
Fines and forfeitures		106 35	
Sales of books		153 37	
State approved high schools (2)		4,600 00	
Free book fund		6,423 99	
Colored industrial fund		750 00	
Other sources:			
John Myers, rent (3—2)		28 00	
St. Joseph's Academy, desks		22 50	
Chas. Springer, old casting		2 80	
John Hutzell, old roof (6—4)		5 00	
Tuition fees received from Pennsylvania (14—3 and 5—1)		21 16	
Tuition fees received from West Virginia		20 00	
			$173,292 09

DISBURSEMENTS.

Rent	$769 50	
Fuel	4,950 08	
Repairs	4,461 89	
Apparatus and furniture	1,734 16	
Teachers' salaries	102,795 55	
New buildings	29,839 15	
Sanitary costs	3,729 73	
Incidentals	220 16	
Kindergarten and manual training	528 14	
Office expenses	336 23	
Salary of secretary, treasurer and county superintendent	1,725 00	
Colored industrial	1,125 79	
Salary of school commissioners	600 00	
Salary of clerk	1,006 49	
Tuition fees paid to adjoining counties—West Virginia	47 00	
Tuition fees paid to adjoining counties—Pennsylvania	38 38	
Commencement exercises	245 05	
Miss Barr, pension	100 00	
Free book expenses	5,242 59	
Commercial course expenses	250 73	
Printing	159 20	
Domestic science	411 41	
Visitation	120 20	
Office furnishings	257 00	
Insurance	412 95	
Expenses of institute	614 35	
Expenses of State and County Association	131 20	
School libraries	40 00	
Auditing accounts	15 00	
Registers	50 00	
School supplies and stationery	188 29	
Balance cash on hand, July 31, 1912	11,147 87	
		$173,292 09

REPORT OF WASHINGTON COUNTY FOR THE YEAR ENDING JULY 31, 1912, ON FREE TEXT BOOKS.

LIST OF BOOKS.	NAME OF PUBLISHER.	*PRICE.
Cyr's Primer	Ginn & Co.	$0.20
Cyr's First Reader	" " "	.23
Cyr's Second Reader	" " "	.29
Cyr's Third Reader	" " "	.40
Cyr's Fourth Reader	" " "	.48
Cyr's Fifth Reader	" " "	.56
Jones' First Reader	" " "	.24
Jones' Second Reader	" " "	.28
Jones' Third Reader	" " "	.36
Jones' Fourth Reader	" " "	.52
Ward's Additional Primer	Silver, Burdette & Co.	.29
Stepping Stones, First Reader	" " " "	.24
Stepping Stones, Second Reader	" " " "	.32
Stepping Stones, Third Reader	" " " "	.40
Stepping Stones, Fourth Reader	" " " "	.48
Stepping Stones, Fifth Reader	" " " "	.48
Carpenter's Geographical Reader	American Book Co.	.48
Stickney's Word by Word	Ginn & Co.	.12
Rice's Rational Speller, Part II	American Book Co.	.18
Hicks' Champion Speller, Pt. I and II	" " "	.15
Seventy Lessons in Spelling	" " "	.16
Swinton's Word Analysis	" " "	.28
Brooks' Elements of Algebra	Christopher Sower Co.	.84
Frye's First Steps in Geography, I	Ginn & Co.	.36
Frye's Elements in Geography	" " "	.52
Frye's Grammar School Geography	" " "	1.00
Butler's Physical Geography	American Book Co.	.87
Maxwell's Introductory Grammar	" " "	.32
Maxwell's Advanced Grammar	" " "	.48
Rigdon's Common School Grammar	Hinds & Noble	.48
Rigdon's Grammar of English Sentences	" " "	.72
Guide Book to English, Part I	Silver, Burdette & Co.	.36
Guide Book to English, Part II	" " " "	.48
Agriculture for Beginners	Ginn & Co.	.60
Passano's History of Maryland	Dulany Co.	.72
Passano's Maryland History Stories	" "	.64
Wentworth's Complete Algebra	Ginn & Co.	1.12
Wentworth's School Algebra	" " "	.90
Wentworth's Plane Geometry	" " "	.60
Wentworth's Plane and Solid Geometry and Trigonometry	" " "	1.00
Arnold's Primer	Silver, Burdette & Co.	.24
Montgomery's Beginners' History	Ginn & Co.	.48
Montgomery's Elementary History	" " "	.60
Montgomery's Leading Facts History	" " "	.80
West's Ancient World	Allyn & Bacon	1.20
Blaisdell's How to Keep Well	Ginn & Co.	.36
Blaisdell's Our Bodies	" " "	.52
Phillips' Nation and State	Christopher Sower Co.	.64
Bennett's Latin Foundations	Allyn & Bacon	.72
Bennett's Latin Grammar	" " "	.64
Bennett's Caesar	" " "	.80
Bennett's Cicero	" " "	.80
Bennett's Virgil	" " "	.96
Bennett's Composition	" " "	.64

*Net.

WASHINGTON COUNTY FREE TEXT BOOKS—Continued.

LIST OF BOOKS.	NAME OF PUBLISHER.	*PRICE.
Sharpless and Phillips' Philosophy	Lippincott & Co.	.80
Avery's Philosophy	American Book Co.	.92
Avery's Elements of Chemistry	" " "	.88
Smith's Primary Arithmetic	Ginn & Co.	.28
Smith's Intermediate Arithmetic	" " "	.32
Smith's Advanced Arithmetic	" " "	.36
Moore and Miner's Prac. Bus. Arithmetic	" " "	.80
Gibbs' Natural Number Primer	American Book Co.	.20
Joynes' German Reader	D. C. Heath & Co.	.60
Joynes and Meissner's German Grammar	" " " " "	.92
Montgomery's Students' History	Ginn & Co.	1.15
Hill's Elements of Rhetoric	American Book Co.	.80
Huffcut's Elements of Business Law	Ginn & Co.	.80
M. I. Bookkeeping	American Book Co.	.80
Brownlee's Chemistry	Allyn & Bacon	1.00
West's Modern History	" " "	1.20
Atwood's Commercial Speller	Ginn & Co.	.39
Genung's Outlines of Rhetoric	" " "	.80
Gannett, Garrison and Houston's Commercial Geography	American Book Co.	1.00
Scheller's Der Neffe Als Oukel	D. C. Heath & Co.	.24
Gregg's Shorthand	Gregg Publishing Co.	1.20
Andrews' English History	Allyn & Bacon	1.20
Webster's Academic Dictionary	American Book Co.	1.20
Channing's Students' History of U. S.	Macmillan Co.	1.20
Brooks' Plane Geometry	Christopher Sower Co.	.80

*Net.

WASHINGTON COUNTY SCHOOL STATISTICS—Continued.

WHITE SCHOOLS.

School Number.	Election District Number.	No. of Books Issued to the School.	Number Lost.	Number on Hand.	School Number.	Election District Number.	No. of Books Issued to the School.	Number Lost.	Number on Hand.
1	1	197	.....	1976	2	7	21	.....	393
2	1	112	.....	645	3	7	57	.....	194
3	1	22	.....	388	4	7	12	.....	409
5	1	62	.....	181	5	7	58	.....	351
1	2	727	.....	2893	6	7	166	.....	998
2	2	87	.....	297	1	8	11	.....	322
3	2	86	.....	280	2	8	37	.....	285
4	2	23	.....	225	3	8	87	.....	1025
A	3	224	.....	2563	4	8	0	.....	263
B	3	97	.....	1955	6	8	51	.....	284
1*s*	3	884	.....	4031	7	8	27	.....	326
1*a*	3	258	.....	1502	1	9	46	.....	1072
C	3	23	.....	789	2	9	80	.....	457
2	3	716	.....	1865	3	9	13	.....	258
3	3	11	.....	407	4	9	0	.....	274
4	3	59	.....	407	5	9	31	.....	310
5	3	92	.....	539	6	9	41	.....	225
6	3	34	.....	216	7	9	33	.....	358
1	4	227	.....	1850	8	9	76	.....	364
2	4	58	.....	432	1	10	91	.....	306
3	4	75	.....	347	1	11	78	.....	555
4	4	93	.....	365	2	11	48	.....	380
5	4	111	.....	445	3	11	152	.....	567
6	4	92	.....	317	4	11	95	.....	447
7	4	40	.....	313	5	11	70	.....	480
8	4	21	.....	232	6	11	86	.....	460
9	4	45	.....	318	7	11	47	.....	190
1	5	213	.....	1656	8	11	78	.....	261
2	5	59	.....	236	1	12	23	.....	458
3	5	48	.....	430	2	12	24	.....	282
4	5	25	.....	233	3	12	133	.....	751
5	5	13	.....	243	4	12	172	.....	754
6	5	46	.....	335	5	12	40	.....	289
7	5	6	.....	192	7	12	36	.....	280
8	5	19	.....	196	1	13	56	.....	242
9	5	29	.....	271	2	13	0	.....	324
10	5	17	.....	258	3	13	18	.....	914
11	5	0	.....	258	4	13	216	.....	1336
1	6	452	.....	1578	6	13	3	.....	163
2	6	47	.....	455	7	13	74	.....	320
3	6	40	.....	351	1	14	140	.....	920
4	6	78	.....	415	3	14	251	.....	1493
5	6	105	.....	644	4	14	30	.....	272
6	6	10	.....	338	1	15	34	.....	312
1	7	333	.....	1598	2	15	29	.....	285

A Male High School.
B Female High School.
C Washington Square.

WASHINGTON COUNTY SCHOOL STATISTICS—Continued.

WHITE SCHOOLS—Continued.

School Number.	Election District Number.	No. of Books Issued to the School.	Number Lost.	Number on Hand.	School Number.	Election District Number.	No. of Books Issued to the School.	Number Lost.	Number on Hand.
3	15	95	.....	309	1	19	213	.....	1075
5	15	40	.....	365	2	19	34	.....	245
6	15	26	.....	354	3	19	83	.....	250
7	15	11	.....	281	4	19	52	.....	431
8	15	24	.....	353	5	19	20	.....	309
9	15	34	.....	399	1	20	91	.....	798
10	15	203	.....	1028	3	20	25	.....	372
12	15	15	.....	332	4	20	47	.....	297
1	16	12	.....	305	5	20	46	.....	212
2	16	42	.....	325	1	21	15	.....	286
3	16	49	.....	500	2	21	105	.....	396
4	16	159	.....	699	3	21	32	.....	288
6	16	35	.....	333	4	21	174	.....	949
7	16	45	.....	361	1	22	978	.....	5477
8	16	12	.....	253	2	22	118	.....	422
1	17	471	.....	2978	1	23	69	.....	387
2	17	276	.....	1195	2	23	172	.....	705
D	17	19	.....	140	3	23	67	.....	386
1	18	145	.....	891	4	23	22	.....	290
2	18	15	.....	282	5	23	42	.....	288
3	18	36	.....	258	6	23	0	.....	272

D Orphans' Home.

SCHOOLHOUSES BUILT OR ENLARGED DURING THE YEAR.

School No. 1, E. D. 2—Material, brick; cost, $4,950.00; 4 rooms; 2-story addition to Williamsport School.

School No. 1, E. D. 22—Material, brick; cost, $3,967.00; 3 rooms; 2-story addition to Wayside School.

School No. 2, E. D. 3—Material, brick; cost, $17,500.00; 12 rooms; 3-story addition to Winter Street School.

School No. 2, E. D. 17—Cost, $675.00. Lot of ground adjoining Howard Street School. Addition to above to be erected thereon in the near future.

FREE SCHOOL BOOK FUND STATEMENT.

RECEIPTS.

Balance on hand July 31, 1911	$329 47	
Amount of appropriation for the year 1911-1912	6,423 99	
Amount of sales	153 37	
Amount of fines for injury to books	31 06	
		$6,937 89

DISBURSEMENTS.

Amount expended for books	$5,038 62	
*Cost of distribution	159 47	
Labels	25 00	
Printing	19 50	
Balance on hand July 31, 1912	1,695 30	
		$6,937 89

*No part of the salary of the secretary-treasurer and county superintendent, or that of the clerk, shall be charged to this fund.

STATEMENT OF COLORED INDUSTRIAL FUND.

RECEIPTS.

Balance on hand July 31, 1911	$1,165 38	
Amount of State appropriation year ending July 31, 1912	750 00	
		$1,915 38

DISBURSEMENTS.

Salary of instructor	$522 00	
Salary of assistant instructor	360 00	
Amount paid for tools and apparatus	119 32	
Amount paid for material	96 47	
	28 00	
Balance on hand July 31, 1912	789 59	
		$1,915 38

WICOMICO COUNTY

SALISBURY, MD., August 1st, 1912.

DR. M. BATES STEPHENS,

State Superintendent of Education, Annapolis, Md.

DEAR SIR: Herewith is respectfully submitted the report for the schools of Wicomico County for the year ending July 31st, 1912.

W. J. HOLLOWAY,

County Superintendent.

SUMMARY OF SCHOOL STATISTICS

FOR THE YEAR ENDING JULY 31, 1912.

	1912.	1911.
Number of schoolhouses owned by the county, 94; rented, 12; total.. Frame, 105; brick, 1.	106	101
Number of rooms occupied when attendance is largest.....	153	148
Number of male teachers (principals), white, 11; colored, 9; total....	20	17
Number of female teachers (principals), white, 59; colored, 8; total..	67	67
Number of male teachers (assistants), white, 4; colored, 1; total....	5	7
Number of female teachers (assistants), white, 53; colored, 13; total	66	57
Total, white, 127; colored, 31; total.....	158	148
Number of schools having outbuildings.....	106	93
Number of schools having sufficient blackboards.....	153	148
Number of schools having good furniture.....	144	136
Number of terms schools were open—white, 9 months; colored, 5 months; colored industrial, 7 months.		
Number of different pupils for the year—male, white, 2,390; colored 847; total, 3,237; females, white, 2,242; colored, 799; total, 3,041; total	6,278	6,116
Number of pupils in average attendance—white, 2,956; colored, 902; total	3,858	3,781
Number of pupils over 16 years of age—white, 193; colored, 65; total	258	267
Number of official school visits paid by county superintendent.....	200	299

NUMBER OF PUPILS ON ROLL.

	Fall Term.	Winter Term.	Spring Term.	Summer Term.
White.....	3,980	4,221	4,034	3,470
Colored.....	1,321	1,574	1,462	.....
Totals.....	5,301	5,795	5,496	3,470

AVERAGE ATTENDANCE.

	Fall Term.	Winter Term.	Spring Term.	Summer Term.
White.....	2,989.69	2,937.42	2,946.35	2,194.84
Colored.....	900.71	883.86	892.93	.....
Totals.....	3,890.40	3,821.28	3,839.28	2,194.84

WICOMICO COUNTY SCHOOL STATISTICS—Continued.

	1912.	1911.
Number of pupils in 1st grade Jan. 1st	1,435	1,433
Number of pupils in 2nd grade Jan. 1st	927	865
Number of pupils in 3rd grade Jan. 1st	821	764
Nnmber of pupils in 4th grade Jan. 1st	748	741
Number of pupils in 5th grade Jan. 1st	579	576
Number of pupils in 6th grade Jan. 1st	494	494
Number of pupils in 7th grade Jan. 1st	400	326
Number of pupils in 8th grade Jan. 1st..High School	199	180
Number of pupils in 9th grade Jan. 1st.. "	101	108
Number of pupils in 10th grade Jan. 1st.. "	68	39
Number of pupils in 11th grade Jan. 1st.. "	23	25

ENROLLMENT AND EXPENSES FOR THE YEAR ENDING JULY 31, 1912.

No. of School.	No. of District.	Total Enrollment for the Year.	Average Attendance for the Year.	No. Pupils in Elementary Grades.	Fuel.	Apparatus and Furniture.	Teachers' Salaries.	New Buildings and Repairs.	Sanitary Expenses and Incidentals.	Cost of Books.	Total Expenses.
1	1	53	38.63	46	24.00	73.00	820.01	.....	5.19	47.77	969.97
2	1	106	72.36	91	119.40	.....	1173.84	14.72	38.30	63.22	1409.48
4	1	68	42.86	66	37.50	.....	699.12	3.60	4.15	46.77	791.14
5	1	29	17.81	29	15.70	.....	300.00	.....	.90	17.12	333.72
6	1	28	17.74	28	9.38	.....	338.35	.....	2.02	38.16	387.91
1	2	57	38.05	46	48 00	6.00	716.50	39.39	4.80	59.85	874.54
2	2	34	14 62	34	19.25	8 29	269.40	1.50	1.45	29.48	329.37
3	2	26	15.72	26	10.00	.....	322.40	210.69	.50	19.35	562.94
4	2	18	11.18	16	17.00	.....	208.02	.....	2.73	9.53	237.28
5	2	31	16.27	31	13.50	.....	300.45	400.00	.85	10.77	725.57
6	2	23	14.08	23	14.20	.....	260.58	.....	1.78	17.60	318.16
7	2	150	111 76	134	119.00	15.80	1697.76	2.29	14.07	87.57	1991.49
1	3	72	56.79	67	45.60	40.50	676.46	.40	.....	60.30	823.26
2	3	56	18.13	36	22.40	12.95	340.00	.80	2.76	16.00	394.91
3	3	4	2.61	4	18.00	.....	99.53	1.25	.....	28.26	147.04
5	3	48	36.03	34	25.00	.....	788.36	55.98	4.90	32.96	907.20
1	4	23	13.72	23	12.00	.....	257.44	1.00	.85	12.37	283.66
2	4	48	20.88	48	12.00	.....	300.00	3.07	2.85	20.77	338.69
3	4	35	16.60	35	17.00	8.75	296.91	2.05	1.15	24.48	350.34
4	4	64	41.40	59	27.10	.....	759.25	.....	4.06	35.43	825.84
5	4	37	17.33	37	20.50	.....	298.50	6.38	2.20	10.83	338.41
6	4	136	80.84	118	174.00	.....	1621.81	76.25	26.69	86.31	1985.06
7	4	27	15.47	27	7.50	.....	308.05	.....	.60	20.50	336.65
2	5	44	23.62	44	10.00	.....	298.55	.85	3.25	22.90	335.55
3	5	34	16.11	34	22.75	.....	346.55	.....	6.75	24.39	400.44
4	5	40	25.54	40	12.00	.....	296.97	3.00	3.49	19.30	334.76
5	5	40	19.65	40	13.50	8.29	293.60	.....	1.55	24.48	341.42
6	5	42	25.44	42	23.00	95.07	447.82	5.00	2.85	15.33	589.07
7	5	35	20.28	35	17.00	5.06	336.12	18.13	3.45	15.83	395.59
8	5	22	10.45	22	14.20	.....	201.93	6.76	.50	15.80	239.19
9	5	35	24.98	35	36.12	277.74	197.11	1130.63	8.72	25.36	1675.68
1	6	40	15.83	40	16.25	.....	254.15	5.74	18.85	25.40	320.39
2	6	37	15.50	37	14.00	8.29	276.19	.....	1.95	36.71	337.14

WICOMICO COUNTY SCHOOL STATISTICS—Continued.

No. of School.	No. of District.	Total Enrolment for the Year.	Average Attendance for the Year.	No. Pupils in Elementary Grades.	Fuel.	Apparatus and Furniture.	Teachers' Salaries.	New Buildings and Repairs.	Sanitary Expenses and Incidentals.	Cost of Books.	Total Expenses.
3	6	93	53.01	81	39.00	.....	691.27	.....	5.20	78.29	813.76
1	7	78	55.09	78	44.00	.....	690.63	18.58	6.40	54.66	814.27
2	7	29	13.52	29	15.65	.....	253.35	.....	.60	13.09	282.69
3	7	31	15.77	31	18.75	11.00	309.30	5.98	1.35	22.19	368.57
4	7	56	26.56	56	7.05	.....	293.91	10.18	.60	16.42	328.16
6	7	40	18.76	40	14.00	12.95	336.57	14.19	3.00	15.48	396.19
7	7	43	22.47	43	19.95	11.03	297.12	5.50	2.63	21.43	357.66
1	8	32	17.61	32	18.25	.....	294.20	3.40	2.20	16.77	334.82
2	8	48	23.49	48	13.50	9.45	293.77	25.84	1.00	18.59	362.15
3	8	34	15.94	34	12.00	.....	299.96	1.05	3.70	19.75	336.46
4	8	47	25.25	47	15.75	.....	298.54	.90	.90	27.07	343.16
5	8	37	23.08	37	15.50	.....	398.06	.....	9.15	30.78	453.49
6	8	40	18.96	40	12.50	12.85	295.64	.....	2.95	25.78	349.72
7	8	115	69.15	111	35.00	3.00	1048.84	32.45	15.00	89.33	1223.62
1	9	55	26.69	55	21.50	.....	290.84	1.13	2.25	37.32	353.04
2	9	31	15.50	31	15.50	.....	339.09	.....	.....	22.59	377.18
1	10	219	157.40	177	201.10	124.45	3235.19	16.90	71.90	103.26	4171.92
1	11	269	196.98	241	149.23	11.65	3099.01	23.68	71.49	123.49	3926.82
2	11	51	28.45	51	8.75	11.57	447.81	.85	4.99	22.92	496.89
3	11	39	19.30	39	21.68	.....	348.30	1.00	3.03	32.37	406.38
1	12	115	69.15	108	62.90	39.37	1085.64	1.15	11.55	43.35	1243.96
2	12	63	48.74	43	94.15	.....	749.96	3.49	16.05	29.70	893.35
3	12	20	13.55	19	16.13	.....	270.42	.....	1.00	9.99	337.54
4	12	28	24.44	28	13.68	.....	229.21	.62	2.25	17.10	332.86
5	12	24	15.75	24	15.20	.....	394.07	.....	4.60	23.18	437.05
1	14	31	17.60	31	12.75	.....	280.53	.....	.83	19.50	313.61
2	14	29	16.29	29	15.00	.....	288.14	15.32	4.67	18.86	341.99
4	14	105	51.71	98	32.65	15.00	795.56	5.89	6.75	50.22	906.07
5	14	54	21.29	54	31.50	9.53	335.33	2.30	.80	15.65	395.11
6	14	57	28.81	57	20.00	.....	297.90	.60	1.00	36.73	356.23
1	A 13	175	149.80	.....	817.82	362.42	5082.42	143.24	266.18	495.77	7688.84
3	B 13	45	34.75	45	74.45	120.08	396.13	1.65	.....	82.84	730.15
10	C 5	42	31.37	42	72.37	7.15	397.64	5.09	1.45	28.28	561.98
4	D 9	149	119.12	149	199.25	8.75	1645.43	110.84	28.48	82.89	2075.64
3	E 9	325	216.24	325	338.25	46.16	2677.03	56.70	158.92	153.51	3430.57
2	F 13	225	152.64	225	208.81	22.60	1501.87	23.15	6.20	200.07	1962.70
1	G 5	236	173.85	236	307.76	145.01	1842.67	55.15	12.20	57.19	2419.98

A W. H. S.
B Upton.
C Gay.
D S. G. S.
E S. P. S.
F Camden.
G East Salisbury.

WICOMICO COUNTY SCHOOL STATISTICS—Continued.

The above statistics total as follows:

Total enrollment for the year..	4,632	Teachers' salaries.....	$47,703.08
Average attendance for the year	2956.36	New buildings and repairs.....	**2,576.30**
No. pupils in elementary grades	4,241	Sanitary expenses and incidentals	905.43
Fuel	$4,038.18	Cost of books.....	3,177.31
Apparatus and furniture.....	1,543.76	Total expenses.....	61,556.44

In "Total Expenses" are included the following items of rent:

School No. 6, E. D. 2.....	$24.00	School No. 3, E. D. 13.....	$55.00
School No. 7, E. D. 2.....	55.00	School No. 10, E. D. 5.....	50.00
School No 3, E. D. 12.....	40.00		

COLORED SCHOOLS.

No. of School.	No. of District.	Total Enrollment for the Year.	Average Attendance for the Year.	No. Pupils in Elementary Grades.	Fuel.	Apparatus and Furniture.	Teachers' Salaries.	New Buildings and Repairs.	Sanitary Expenses and Incidentals.	Cost of Books.	Total Expenses.
1	1	68	24.30	68	24.00	.25	140.69	1.50	2.05	8.50	176.99
1	2	129	68.50	129	34.34	.....	306.73	19.78	.....	18.25	379.10
1	3	96	36.00	96	14.63	.....	107.72	2.30	1.50	20.00	146.15
2	3	57	28.50	57	16.10	.....	144.97	10.00	2.65	12.50	206.22
3	3	59	37.20	59	14.00	.....	101.95	.50	2.00	3.40	121.85
1	4	68	25.76	68	11.25	.....	168.00	.20	2.62	13.64	195.71
1	5	322	195.36	316	.....	.....	.....	.....	.....	100.10	2180.84
1	7	81	60.06	81	25.13	.....	260.00	.....	3.05	15.40	303.58
2	7	48	27.66	48	30.75	.....	138.00	1.00	.....	4.00	173.75
1	8	91	44.30	91	26.62	.....	293.59	30.84	4.55	14.05	369.65
1	9	84	25.70	84	13.00	.....	108.50	2.20	1.30	15.20	140.20
1	10	143	85.99	143	29.25	7.50	451.18	38.77	2.33	25.80	579.83
1	11	65	34.46	65	19.40	8.10	145.00	.....	1.10	5.40	204.00
1	12	56	29.76	56	16.02	.....	114.21	4.40	3.61	18.00	161.44
2	12	181	115.35	179	52.12	.....	481.00	.81	3.60	52.57	605.10
3	12	51	34.16	51	15.75	.....	141.92	16.66	2.45	4.80	181.58
4	12	47	29.06	47	14.40	.....	136.25	.....	2.60	3.95	157.20

The above statistics total as follows:

Total enrollment for the year..	1,646	Teachers' salaries.....	$3,239.71
Average attendance for the year	902.12	New buildings and repairs.....	128.96
No. pupils in elementary grades	1,638	Sanitary expenses and incidentals	35.41
Fuel	$356.76	Cost of books.....	335.56
Apparatus and furniture.....	15.85	Total expenses.....	6,283.19

In "Total Expenses" are included the following items of rent:

School No. 2, E. D. 3.....	$20.00	School No. 1, E. D. 12.....	$5.20
School No. 1, E. D. 10.....	25.00	School No. 2, E. D. 12.....	15.00
School No. 1, E. D. 11.....	25.00		

WICOMICO COUNTY.

STATEMENT OF RECEIPTS AND DISBURSEMENTS FOR PUBLIC SCHOOL PURPOSES FOR THE YEAR ENDING JULY 31, 1912.

RECEIPTS.

Balance on hand July 31, 1911	$3,160 75	
State school tax	26,386 23	
State free school fund	1,544 07	
State donations ($4,300) and academic fund ($1,200)	5,500 00	
County school tax, 26.6 cents on the $100.		
Amount of levy ($25,000)	21,650 00	
Sales of books	231 61	
Licenses	935 44	
Free book fund	3,868 94	
Colored industrial fund	1,500 00	
Other sources:		
Special appropriation, county commissioners	3,000 00	
Loans	11,880 00	
Insurance ½c.	250 00	
Refund on pump (8—5)	2 60	
Refund on wood (5—3)	1 50	
Refund on coal	7 25	
Account colored school extension	360 50	
		$80,478 89

DISBURSEMENTS.

Rent	$314 20	
Fuel	4,394 94	
Repairs	863 21	
Apparatus and furniture	1,559 61	
General furniture	83 55	
Teachers' salaries	5,094 79	
New buildings	1,842 05	
New buildings, general	6 50	
Sanitary costs	836 72	
Incidentals	104 12	
Manual training and colored industrial	3,469 12	
Office expenses	245 11	
Salary of secretary, treasurer and county superintendent	1,600 00	
Supervision	300 00	
Salary of school commissioners	300 00	
Salary of clerk	540 00	
Miscellaneous	165 31	
Diplomas	23 00	
Commencement exercises	264 18	
Discount and interest	913 50	
Loans	6,500 00	
Transportation	22 87	
Printing	28 00	
Advertising	43 50	
Freight	54 09	
Hauling	5 10	
Insurance	406 60	
Expenses of institute	270 24	
Expenses of State and County Association	114 15	
Books and distribution	3,757 26	
Auditing accounts	15 00	
Attorney's fees	50 00	
School supplies	169 53	
Balance cash on hand, July 31, 1912	274 64	
		$80,478 89

REPORT OF WICOMICO COUNTY FOR THE YEAR ENDING JULY 31, 1912, ON FREE TEXT BOOKS.

LIST OF BOOKS.	NAME OF PUBLISHER.	*PRICE.
Aldine Primer	Newson & Co.	$0.32
Aldine First Reader	" " "	.32
Aldine Second Reader	" " "	.42
New Education Reader, Book I	American Book Co.	.35
New Education Reader, Book II	" " "	.35
New Education Reader, Book III	" " "	.40
New Education Reader, Book IV	" " "	.45
Silver-Burdette Reader, First Book	Silver, Burdette & Co.	.25
Silver-Burdette Reader, Second Book	" " " "	.35
Silver-Burdette Reader, Third Book	" " " "	.40
Silver-Burdette Reader, Fourth Book	" " " "	.45
Silver-Burdette Reader, Fifth Book	" " " "	.55
Stickney's First Reader	Ginn & Co.	.24
Stickney's Second Reader	" " "	.32
Stickney's Third Reader	" " "	.40
Stickney's Fourth Reader	" " "	.50
Stickney's Fifth Reader	" " "	.60
Stepping Stones to Literature, Seventh Year (G. & H.)	Silver, Burdette & Co.	.60
Brooks' Sixth Reader	American Book Co.	.40
Brooks' Seventh Reader	" " "	.40
N. A. Primary Speller	" " "	.15
N. A. Pronouncing Speller	" " "	.20
Hicks' Champion Speller, Part I	" " "	.18
Hicks' Champion Speller, Part II	" " "	.18
Maxwell's Student's Standard Speller	Silver, Burdette & Co.	.25
Reed's Introductory Language Work	Maynard, Merrill & Co.	.40
R. & K. Graded Lessons in English	" " " "	.40
R. & K. Higher Lessons in English	" " " "	.63
G. & A. Guide Book to English, Book I	Silver, Burdette & Co.	.45
G. & A. Guide Book to English, Book II	" " " "	.60
G., K. & A. Manual of Composition and Rhetoric	Ginn & Co.	1.00
Ficklin's Elementary Arithmetic	American Book Co.	.40
Ficklin's National Arithmetic	" " "	.70
Milne's Progressive Arith., First Book	" " "	.35
Milne's Progressive Arith., Second Book	" " "	.40
Milne's Progressive Arith., Third Book	" " "	.45
Roddy's Elementary Geography	" " "	.50
Appleton's Higher Geography	" " "	1.25
Dodge's Home Geography	Rand, McNally & Co.	.35
Dodge's Continental Geography	" " " "	.50
Dodge's Principles of Geography	" " " "	.75
Dodge's Advanced Geography	" " " "	1.20
Montgomery's Beginners' American History	Ginn & Co.	.60
Passano's Maryland Stories	Williams & Wilkens Co.	.80
C. & C. Makers of American History	Silver-Burdette Co.	.60
Montgomery's Element'y American History	Ginn & Co.	.75
Thompson's History of the United States	D. C. Heath & Co.	1.00
Montgomery's Leading Facts in Amer. Hist.	Ginn & Co.	1.00
Dulany's Standard Physiology	Hinds & Noble	.50
Martin's Human Body	" " "	.75
Davison's Human Body and Health, Elem.	American Book Co.	.40
Davison's Human Body and Health, Inter.	" " "	.50
A & G. Latin Grammar	Ginn & Co.	1.20

*20 per cent. discount. † Set.

WICOMICO COUNTY FREE TEXT BOOKS—Continued.

LIST OF BOOKS.	NAME OF PUBLISHER.	PRICE.
Collar & Daniell's First-Year Latin	American Book Co.	1.00
A. &. G. Caesar	Ginn & Co.	1.25
A. & G. Cicero	" " "	1.00
A & G. Virgil	" " "	1.60
C. & S. Caesar	Eldredge & Co.	1.00
C. & S. Cicero	" " "	1.10
C. & S. Virgil	" " "	.95
M. & M. Commercial Arithmetic	Ginn & Co.	1.00
Wentworth's Elementary Algebra	" " "	1.12
Wentworth's Plane Geometry	" " "	.75
Wentworth's Solid Geometry	" " "	1.25
Andrew's Botany—All the Year Round	American Book Co.	1.00
G., G. & H. Commercial Geography	" " "	1.25
Carhart & Chute's Physics	Allyn & Bacon	1.25
Brownlee and Others, First Lessons in Chemistry	" " "	1.25
Tappan's Story of the Greeks	Houghton, Mifflin & Co.	.65
Guerber's Story of the Romans	American Book Co.	.60
Montgomery's Leading Facts in Eng. Hist.	Ginn & Co.	1.12
Hart's Essentials of American History	American Book Co.	1.50
Forman's Essentials in Civil Government	" " "	.60
S & R. Com. and Inductive Bookkeeping	Sadler & Rowe Co.	†6.65
Arnold's Learning to Read	Newson & Co.	.60
Gregg's Shorthand	Gregg Publishing Co.	1.50
Gregg's Speed Practice	" " "	1.00
New Practical Spelling	Practical Text Book Co.	.25
Richardson's Commercial Law	Sadler-Rowe Co.	.70
Long's English Literature	Ginn & Co.	1.50
Steadman's Writing Pads	American Book Co.	.15
Classics (R. L. S.), paper—Single	Houghton, Mifflin & Co.	.15
Classics (R. L. S.), paper—Double	" " " "	.30

*20 per cent. discount.

WICOMICO COUNTY SCHOOL STATISTICS—Continued.

WHITE SCHOOLS.

School Number.	Election District Number.	No. of Books Issued to the School.	Number Lost.	Number on Hand.	School Number.	Election District Number.	No. of Books Issued to the School.	Number Lost.	Number on Hand.
1	1	137	166	401	2	7	113	59	171
2	1	285	209	777	3	7	91	77	151
4	1	242	160	397	4	7	90	50	271
5	1	75	40	164	6	7	88	38	207
6	1	76	21	180	7	7	149	208	183
1	2	159	134	338	1	8	94	78	176
2	2	91	.....	208	2	8	111	83	191
3	2	89	98	110	3	8	92	13	214
4	2	70	19	137	4	8	103	5	315
5	2	79	47	151	5	8	91	92	164
6	2	71	93	125	6	8	108	64	211
7	2	359	200	839	7	8	348	195	500
1	3	138	70	610	1	9	162	97	260
2	3	81	77	161	2	9	136	29	171
3	3	83	2	81	1	10	287	86	1257
5	3	90	23	468	1	11	537	314	1554
1	4	60	34	139	2	11	151	99	260
2	4	86	57	235	3	11	91	35	274
3	4	165	96	229	1	12	208	107	595
4	4	172	75	362	2	12	180	57	602
5	4	59	83	202	3	12	41	26	99
6	4	241	96	746	4	12	76	37	162
7	4	90	45	136	5	12	70	13	201
2	5	81	103	236	1	14	86	55	139
3	5	79	123	152	2	14	80	92	121
4	5	83	31	223	4	14	236	173	562
5	5	81	43	172	5	14	103	28	289
6	5	120	81	219	6	14	117	49	244
7	5	54	46	156	A	13	885	571	1960
8	5	67	26	129	B	13	300	300	.....
9	5	176	20	156	C	5	327	25	302
1	6	109	19	223	D	9	529	744	1300
2	6	66	25	198	E	9	748	724	1241
3	6	207	323	462	F	13	186	363	339
1	7	171	135	506	G	5	617	118	1004

A W. H. S.
B Upton.
C Gary.
D S. G. S.
E S. P. S
F Camden.
G East Salisbury.

WICOMICO COUNTY SCHOOL STATISTICS—Continued.

COLORED SCHOOLS.

School Number.	Election District Number.	No. of Books Issued to the School.	Number Lost.	Number on Hand.	School Number.	Election District Number.	No. of Books Issued to the School.	Number Lost.	Number on Hand.
1	1	46	56	202	1	8	169	280	196
1	2	212	51	328	1	9	106	59	169
1	3	100	99	126	1	10	232	153	341
2	3	61	68	84	1	11	38	102	82
3	3	34	116	123	1	12	150	74	145
1	4	75	39	179	2	12	247	265	382
1	5	674	344	950	3	12	41	30	71
1	7	88	114	259	4	12	28	40	103
2	7	86	36	167					

SCHOOLHOUSES BUILT OR ENLARGED DURING THE YEAR.

School No. 9, E. D. 5—Material, frame; cost, $1,130.63; length, 38 feet; width, 22 feet; height, 12 feet; square feet of blackboard, 170; outbuildings, yes; fences, no; cost of furniture, $277.74.

FREE SCHOOL BOOK FUND STATEMENT.

RECEIPTS.

Amount of appropriation for the year 1911-1912.....	$3,868 94	
Amount of sales and fines.....	231 61	
		$4,100 55

DISBURSEMENTS.

Amount expended for books.....	$3,511 87	
*Cost of distribution	245 39	
Part return of loan from general fund, 1910-11.....	343 29	
		$4,100 55

*No part of the salary of the secretary-treasurer and county superintendent, or that of the clerk, shall be charged to this fund.

NAMES OF SCHOOLS WHERE MANUAL TRAINING IS A PART OF THE SCHOOL WORK, NUMBER OF PUPILS INSTRUCTED AND GRADES REPRESENTED.

Name of School.	Pupils Taught.	1st Grade.	2nd Grade.	3rd Grade.	4th Grade.	5th Grade.	6th & 7th Grade.	8th & 9th Grade.	10th & 11th Grade.
Colored Industrial..	322	142	55	30	30	23	36	6	..
W. H. School.....	175	...	..	..	..	..	..	109	66
Sharptown H.....	219	50	36	23	15	25	28	31	11
Delmar H.....	269	40	57	41	42	19	42	20	8

In practically all graded schools and a very large proportion of the rural schools.

STATEMENT OF COLORED INDUSTRIAL FUND.

RECEIPTS.

Amount of State appropriation for year ending July 31, 1912	$1,500 00	
Amount received from school extension fund.....	26 50	
Loaned from general fund.....	554 24	
		$2,080 74

DISBURSEMENTS.

Salary of instructors and assistants.....	$1,210 33	
Amount paid for tools and apparatus and material.....	128 98	
Amount paid for rent.....	28 00	
Amount paid for fuel.....	104 15	
Amount paid for repairs.....	27 08	
Amount paid for sanitary costs.....	9 50	
Salary of supervisor.....	500 00	
Supervision expenses	72 70	
		$2,080 74

WORCESTER COUNTY

DR. M. BATES STEPHENS,

State Superintendent of Education, Annapolis, Md.

DEAR SIR: I herewith submit the Annual Report of the Public Schools of Worcester County for the fiscal year ended July 31st, 1912.

Respectfully yours,

E. W. MCMASTER,
County Superintendent.

SUMMARY OF SCHOOL STATISTICS

FOR THE YEAR ENDING JULY 31, 1912.

	1912.	1911.
Number of schoolhouses owned by the county, 86; rented, 5; total....	91	90
Frame, 91.		
Number of rooms occupied when attendance is largest.....	151	143
Number of male teachers (principals), white, 8; colored, 8; total....	16	18
Number of female teachers (principals), white, 50; colored, 16; total..	66	70
Number of male teachers (assistants), white, 1; colored, 5; total.....	6	4
Number of female teachers (assistants), white, 57; colored, 6; total..	63	53
Total, white, 116; colored, 35; total.....	151	145
Number of fenced lots, none.		
Number of schools having outbuildings, all.		
Number of schools having sufficient blackboards, 85%.		
Number of schools having good furniture, 85%.		
Number of terms schools were open—white, 3⅗; colored, 2.		
Number of different pupils for the year—male, white, 1,880; colored, 937; total, 2,817; females, white, 1,798; colored, 879; total, 2,674; total	5,491	5,346
Number of pupils in average attendance—white, 2,210; colored 951; total	3,161	3,072
Number of pupils over 16 years of age—white, 178; colored, 107; total	285	214
Number of official school visits paid by county superintendent.....	248	246

NUMBER OF PUPILS ON ROLL.

	Fall Term.	Winter Term.	Spring Term.	Summer Term.
White.....	3,099	3,394	3,331	2,675
Colored.....	1,513	1,663	.....	.....
Totals.....	4,612	5,057	3,331	2,675

AVERAGE ATTENDANCE.

	Fall Term.	Winter Term.	Spring Term.	Summer Term.
White.....	2,210	2,280	2,239	2,109
Colored.....	922	993	.....	.....
Totals.....	3,132	3,273	2,239	2,109

WORCESTER COUNTY SCHOOL STATISTICS—Continued.

	White.	Col.	1912.	1911.
Number of pupils in 1st grade Jan. 1st	700	771	1,471	1,505
Number of pupils in 2nd grade Jan. 1st	413	279	692	705
Number of pupils in 3rd grade Jan. 1st	400	267	667	705
Nnmber of pupils in 4th grade Jan. 1st	439	190	629	585
Number of pupils in 5th grade Jan. 1st	421	76	497	576
Number of pupils in 6th grade Jan. 1st	356	49	405	416
Number of pupils in 7th grade Jan. 1st	298	20	318	289
Number of pupils in 8th grade Jan. 1st..High School	149	8	157	145
Number of pupils in 9th grade Jan. 1st.. "	102	5	107	101
Number of pupils in 10th grade Jan. 1st.. "	71	..	71	51
Number of pupils in 11th grade Jan. 1st.. "	38	..	38	38

ENROLLMENT AND EXPENSES FOR THE YEAR ENDING JULY 31, 1912.

No. of School.	No. of District.	Total Enrollment for the Year.	Average Attendance for the Year.	No. Pupils in Elementary Grades.	Fuel.	Apparatus and Furniture.	Teachers' Salaries.	New Buildings and Repairs.	Sanitary Expenses and Incidentals.	Cost of Books.	Total Expenses.
1	1	36	16	36	10.00	6.78	296.94	.....	17.78	15.00	346.50
2	1	23	16	.....	532.25	3431.74	1200.00	4145.08	747.90	55.00	10111.97
2	1	17	14	.....	.....	.....	500.00	.....	.....	10.00	510.00
2	1	28	23	.....	.....	.....	520.00	.....	.....	5.00	525.00
2	1	39	30	.....	.....	.....	500.00	.....	.....	60.00	560.00
2	1	33	27	33	.....	.....	450.00	.....	.....	150.00	600.00
2	1	40	33	40	.....	.....	450.00	.....	.....	75.00	525.00
2	1	40	32	40	.....	.....	470.00	.....	.....	.....	470.00
2	1	29	21	29	.....	.....	267.22	.....	.....	75.00	342.22
2	1	28	22	28	.....	.....	470.00	.....	.....	75.00	545.00
2	1	48	39	48	.....	.....	450.00	.....	.....	50.00	500.00
2	1	36	28	36	.....	.....	350.00	.....	.....	20.00	370.00
2	1	40	28	40	.....	.....	450.00	.....	.....	10.00	460.00
2	1	30	23	30	.....	.....	300.00	.....	.....	15.00	315.00
2	1	61	41	61	.....	.....	450.00	.....	.....	10.00	460.00
3	1	39	19	38	25.00	.20	300.00	2.60	3.00	25.00	355.80
4	1	55	20	55	29.00	7.80	300.00	360.24	3.22	50.00	750.26
4	1	30	19	30	.....	.....	176.26	.....	.....	.....	176.26
5	1	44	18	44	10.00	8.90	306.15	.....	10.25	35.00	370.30
6	1	34	17	34	15.00	.80	294.39	4.05	11.46	20.00	345.70
1	2	28	18	28	15.50	.....	304.00	3.00	4.96	25.00	352.46
2	2	32	19	18	25.80	3.00	396.00	.25	12.48	20.00	457.53
2	2	27	19	27	.....	.....	300.00	.....	.....	10.00	310.00
3	2	34	16	34	21.25	.60	300.00	.25	26.38	15.00	363.48
4	2	9	5	9	11.50	.....	199.72	3.28	3.40	5.00	222.90
3	2	25	19	.....	423.39	1051.45	220.00	3213.81	465.60	50.00	6460.25
5	2	24	22	.....	.....	.....	500.00	.....	.....	5.00	505.00
5	2	23	20	.....	.....	.....	500.00	.....	.....	40.00	540.00
5	2	25	19	.....	.....	.....	500.00	.....	.....	50.00	550.00
5	2	21	18	21	.....	.....	420.00	.....	.....	20.00	440.00
5	2	31	27	31	.....	.....	370.00	.....	.....	25.00	395.00
5	2	32	25	32	.....	.....	450.00	.....	.....	25.00	475.00
5	2	36	28	36	.....	.....	475.00	.....	.....	30.00	505.00

WORCESTER COUNTY SCHOOL STATISTICS—Continued.

No. of School.	No. of District.	Total Enrollment for the Year.	Average Attendance for the Year.	No. Pupils in Elementary Grades.	Fuel.	Apparatus and Furniture.	Teachers' Salaries.	New Buildings and Repairs.	Sanitary Expenses and Incidentals.	Cost of Books	Total Expenses.
5	2	31	26	31	.....	.....	450.00	.....	.....	15.00	465.00
5	2	39	32	39	.....	.....	450.00	.....	.....	**10.00**	**460.00**
5	2	50	33	50	.....	.....	400.00	.....	.....	15.00	415.00
6	2	17	10	17	14.87	.16	240.00	2.35	2.30	5.00	264.68
1	3	38	17	37	21.97	.....	350.00	.....	4.09	25.00	401.06
2	3	38	22	38	28.80	.....	300.00	.60	7.03	5.00	341.43
3	3	39	21	39	17.82	6.25	450.00	2.00	5.83	15.00	496.90
4	3	40	19	40	23.06	13.53	348.41	1.79	9.09	15.00	430.88
4	3	49	19	49	.....	.....	297.02	.....	.....	15.00	312.02
5	3	24	15	24	12.00	.....	300.00	6.25	.85	25.00	344.10
6	3	23	15	18	25.50	15.95	350.00	437.73	5.51	30.00	864.69
6	3	41	20	41	.....	.....	300.00	.....	.....	.....	300.00
8	3	37	18	24	58.60	5.40	396.00	5.20	43.80	35.00	544.00
8	3	51	19	51	.....	.....	350.00	.....	.....	.....	350.00
8	3	52	26	52	.....	.....	300.00	.....	.....	.....	300.00
9	3	49	21	49	15.15	.20	300.00	14.63	10.50	10.00	350.48
1	4	44	12	44	20.00	.....	252.00	14.60	8.85	15.00	310.45
2	4	20	12	7	95.98	.....	500.00	15.79	56.58	15.00	683.35
2	4	36	25	36	.....	.....	400.00	.....	.....	30.00	430.00
2	4	22	18	22	.....	.....	350.00	.....	.....	2.00	352.00
3	4	17	10	16	11.00	.....	370.00	.75	6.70	10.00	398.45
4	4	20	10	20	26.00	.....	272.00	5.50	3.18	15.00	321.68
1	5	35	18	35	17.50	8.80	400.00	.26	4.00	10.00	440.56
2	5	24	14	9	78.85	.60	500.00	7.94	71.70	25.00	684.09
2	5	28	18	28	.....	.....	350.00	.....	.....	20.00	370.00
2	5	39	25	39	.....	.....	450.00	.....	.....	10.00	460.00
3	5	31	13	23	24.00	.....	350.00	.....	8.73	.....	382.73
3	5	52	18	52	.....	.....	300.00	.....	.....	10.00	310.00
4	5	35	15	26	13.20	8.10	298.91	.....	5.75	10.00	335.96
5	5	26	14	26	10.50	.80	216.00	.06	2.63	15.00	244.99
6	5	37	20	37	19.25	3.50	300.00	3.85	11.94	15.00	353.54
7	5	26	15	26	16.00	.....	300.00	.....	4.22	10.00	330.22
1	6	32	21	32	11.25	.....	298.46	1.00	2.55	25.00	338.26
2	6	36	20	36	16.50	12.62	298.46	1.10	7.22	15.00	350.90
3	6	32	20	32	16.00	.57	450.00	2.50	22.00	20.00	511.07
4	6	38	15	37	17.70	.32	300.00	2.60	2.80	15.00	338.42
1	7	42	16	41	15.00	.....	300.00	1.00	6.44	20.00	342.44
2	7	37	10	37	10.50	.....	210.00	.50	3.97	10.00	234.97
3	7	31	14	31	15.00	.45	450.00	.25	7.13	10.00	482.83
4	7	38	18	38	15.75	.20	300.00	3.10	2.13	5.00	326.18
5	7	16	11	16	10.00	.....	216.00	.....	6.06	3.00	235.06
6	7	25	12	25	22.62	1.00	346.42	.65	15.62	10.00	396.31
7	7	32	17	32	11.00	.....	447.88	.75	4.60	10.00	474.23
8	7	38	27	38	18.00	.66	400.00	22.02	6.60	20.00	467.28
9	7	34	13	34	15.50	7.00	344.84	.75	3.48	10.00	381.57
10	7	21	13	21	16.00	.....	216.00	38.30	.31	5.00	275.61
1	8	39	19	39	12.00	.....	300.00	5.13	.96	5.00	327.09
2	8	22	17	.....	156.78	1.40	1000.00	340.87	202.99	10.00	1712.04
2	8	20	16	8	.....	.....	500.00	.....	.....	45.00	545.00
2	8	36	28	36	.....	.....	400.00	.....	.....	20.00	420.00

WORCESTER COUNTY SCHOOL STATISTICS—Continued.

No. of School.	No. of District.	Total Enrollment for the Year.	Average Attendance for the Year.	No. Pupils in Elementary Grades.	Fuel.	Apparatus and Furniture.	Teachers' Salaries.	New Buildings and Repairs.	Sanitary Expenses and Incidentals.	Cost of Books.	Total Expenses.
2	8	48	37	48	.....	.....	300.00	.....	.....	35.00	335.00
2	8	53	35	53	.....	.....	350.00	.....	.....	15.00	365.00
3	8	20	11	20	13.50	8.80	252.00	4.97	1.75	10.00	291.02
4	8	22	16	.....	85.00	26.43	600.00	6.80	89.00	20.00	827.23
4	8	33	26	33	.....	.....	350.00	.....	.....	20.00	370.00
4	8	24	18	24	.....	.....	300.00	.....	.....	10.00	310.00
4	8	47	35	47	.....	.....	300.00	.....	.....	10.00	310.00
5	8	28	20	28	.75	.....	111.43	.....	.....	5.00	117.18
7	8	30	18	30	21.00	4.75	300.00	.50	11.60	15.00	352.85
1	9	16	15	.....	331.13	100.21	1000.00	169.53	313.60	15.00	1929.47
1	9	26	21	.....	.....	.....	500.00	.....	.....	25.00	525.00
1	9	39	27	39	.....	.....	450.00	.....	.....	35.00	485.00
1	9	22	16	22	.....	.....	450.00	.....	.....	40.00	490.00
1	9	32	16	32	.....	.....	400.00	.....	.....	2.00	402.00
1	9	24	15	24	.....	.....	300.00	.....	.....	20.00	320.00
1	9	35	27	35	.....	.....	350.00	.....	.....	35.00	385.00
1	9	44	29	44	.....	.....	450.00	.....	.....	15.00	465.00
1	9	51	28	51	.....	.....	450.00	.....	.....	10.00	460.00
2	9	41	19	41	11.70	7.08	288.23	4.50	.99	25.00	337.50
3	9	37	16	37	17.50	.....	354.23	3.10	3.64	5.00	383.47
4	9	35	17	30	26.00	26.17	400.00	614.30	9.02	15.00	1090.49
4	9	29	14	29	.....	.....	400.00	.....	.....	10.00	410.00
5	9	24	12	14	95.70	21.25	398.00	533.91	47.22	20.00	1151.08
5	9	52	25	52	.....	.....	450.00	.....	.....	20.00	470.00
5	9	34	17	34	.....	.....	450.00	.....	.....	5.00	455.00
6	9	45	24	43	21.87	10.52	450.00	2.36	7.14	15.00	506.88
7	9	31	18	30	24.33	6.75	450.03	.....	2.65	5.00	488.76

The above statistics total as follows:

Total enrollment for the year..	3,678	Teachers' salaries.....	$43,258.00
Average attendance for the year	2,210	New buildings and repairs....	10,012.35
No. pupils in elementary grades	3,276	Sanitary expenses and incidentals	2,361.18
Fuel	$2,696.82	Cost of books.....	2,222.00
Apparatus and furniture.....	4,810.73	Total expenses.....	65,456.08

In "Total Expenses" are included the following items of rent:

School No. 5, E. D. 2.....	$36.00	School No. 1, E. D. 8.....	$4.00
School No. 4, E. D. 3.....	20.00	School No. 5, E. D. 9.....	35.00

WORCESTER COUNTY SCHOOL STATISTICS—Continued.

COLORED SCHOOLS.

No. of School.	No. of District.	Total Enrollment for the Year.	Average Attendance for the Year.	No. Pupils in Elementary Grades.	Fuel.	Apparatus and Furniture.	Teachers' Salaries.	New Buildings and Repairs.	Sanitary Expenses and Incidentals.	Cost of Books.	Total Expenses.
1	1	45	32	32	88.10	.....	200.00	1.00	37.68	40.00	366.78
1	1	48	31	48	.....	.....	120.00	.....	.....	50.00	170.00
1	1	55	40	55	.....	.....	120.00	.....	.....	20.00	140.00
1	1	58	35	58	.....	.....	120.00	.....	.....	10.00	130.00
1	1	51	33	51	.....	.....	77.45	.....	.....	.....	77.45
2	1	62	36	62	12.25	.....	120.00	.....	1.25	10.00	143.50
3	1	89	29	89	8.75	2.40	120.00	8.21	.28	25.00	164.64
4	1	43	17	43	13.12	.....	120.00	.55	.....	10.00	163.67
1	2	29	21	29	113.35	.....	160.00	1.05	23.04	20.00	317.44
1	2	41	28	41	.....	.....	120.00	.....	.....	10.00	130.00
1	2	101	45	101	.....	.....	120.00	.....	.....	10.00	130.00
1	2	47	25	47	.....	.....	81.82	.....	.....	.....	81.82
2	2	65	24	65	14.00	.....	120.00	.....	2.62	10.00	146.62
3	2	35	16	35	15.75	.15	118.91	.24	3.52	5.00	143.57
4	2	66	30	66	13.25	.25	120.00	.....	3.05	15.00	151.55
1	3	16	14	16	109.55	3.50	160.00	55.18	26.45	25.00	379.68
1	3	29	20	29	.....	.....	120.00	.....	.....	30.00	150.00
1	3	53	35	53	.....	.....	120.00	.....	.....	40.00	160.00
1	3	90	54	90	.....	.....	120.00	.....	.....	20.00	140.00
2	3	57	32	57	1.75	.....	120.00	11.53	4.90	20.00	158.18
3	3	49	22	49	18.25	2.95	120.00	4.05	4.26	30.00	179.51
4	3	46	25	46	19.81	.....	120.00	11.66	.35	10.00	161.82
5	3	25	15	25	12.81	.....	118.91	100.00	.45	10.00	242.17
1	4	78	40	78	12.49	.....	118.91	.....	.18	15.00	146.58
2	4	34	15	34	7.00	.....	120.00	.....	1.90	10.00	148.90
1	6	48	24	48	12.00	.....	118.90	.45	2.09	10.00	143.44
2	6	28	16	28	12.25	.....	120.00	.....	.....	.....	142.25
3	6	38	18	38	11.25	.....	120.00	.....	1.65	.....	142.90
1	7	28	16	28	10.00	.....	120.00	.....	.....	5.00	135.00
1	8	33	17	33	46.87	.30	140.00	.60	20.20	15.00	222.97
1	8	94	35	94	.....	.....	120.00	.....	.....	1.00	121.00
2	8	42	29	42	16.00	.55	120.00	5.35	.25	10.00	152.15
3	8	58	17	58	15.00	1.50	120.00	.....	.....	10.00	146.50
1	9	76	24	76	33.90	.....	120.00	2.00	2.40	5.00	163.30
2	9	56	41	56	15.25	.30	120.00	.....	3.10	5.00	143.65

The above statistics total as follows:

Total enrollment for the year..	1,813	Teachers' salaries.....	$4,294.90
Average attendance for the year	951	New buildings and repairs.....	201.87
No. pupils in elementary grades	1,800	Sanitary expenses and incidentals	139.62
Fuel	$632.75	Cost of books.....	506.00
Apparatus and furniture.....	11.90	Total expenses.....	5,837.04

In "Total Expenses" are included the following items of rent:

School No. 4, E. D. 1.....	$20.00	School No. 2, E. D. 6.....	$10.00
School No. 2, E. D. 4.....	10.00	School No. 3, E. D. 6.....	10.00

WORCESTER COUNTY.

STATEMENT OF RECEIPTS AND DISBURSEMENTS FOR PUBLIC SCHOOL PURPOSES FOR THE YEAR ENDING JULY 31, 1912.

RECEIPTS.

Received from county treasurer August 1, 1911	$2,500 00	
State school tax	22,441 52	
State free school fund	1,414 15	
State donations and academic fund	1,200 00	
County school tax, 32½ cents on the $100.		
Amount of levy	29,700 00	
High school fund from State	7,400 00	
Licenses, oyster	454 42	
Manual training articles sold	56 93	
Reading circle and school libraries	79 80	
Commercial training fund, rent of school yard	12 00	
Colored industrial fund, rebate on slate blackboards	1 52	
Other sources:		
Somerset county, Tri-County Institute	223 84	
Wicomico county, Tri-County Institute	223 84	
Sale of old schoolhouses	22 25	
Tuition fees received from adjoining counties	204 15	
Bessie Dryden, error in salary	20 00	
Mary Dryden, error in salary	20 00	
Insurance paid on building burned	240 00	
W. S. Dickinson & Son, error in bill	3 75	
Smith, Moore & Hargis, error in bill	1 00	
A. C. Humphreys, part payment for clock for Snow Hill H. S.	11 95	
Deficit July 31, 1912	15,581 15	
		$81,812 29

DISBURSEMENTS.

Note paid in bank August 1, 1911	$2,000 00	
Balance due to Treasurer, July 31, 1912	2,026 04	
Rent, white, $95.00; colored, $50.00; total	145 00	
Fuel, white, $2,696.82: colored, $632.75; total	3,329 57	
Repairs, white, $2,157.61; colored, $201.87; total	2,359 48	
Apparatus and furniture, white, $4,810.73; colored, $11.90: total	4,822 63	
Teachers' salaries, white, $43,258.00; colored, $4,294.90; total	47,552 90	
New buildings	7,854 74	
Sanitary costs, white, $1,343.68; colored, $75.70; total	1,419 38	
Incidentals, white $1,017.50; colored, $63.92; total	1,081 42	
Kindergarten and manual training	1,979 49	
Office expenses	144 14	
Salary of secretary, treasurer and county superintendent	1,400 00	
Salary of assistant	175 00	
Salary of school commissioners	300 00	
Tuition fees paid to adjoining counties	73 20	
Commencement exercises, diplomas, etc	63 85	
Discount and interest	705 58	
Domestic science expenses	1,506 85	
Commercial course expenses	1,087 54	
Printing	105 00	
Advertising	25 50	
Freight	86 84	
Hauling	24 50	
Insurance	399 87	
Expenses of institute, Tri-County	722 86	
Expenses of State and County Association	129 00	
School libraries and reading circle books	127 24	
Vaccinating	160 12	
Recording deeds	4 55	
		$81,812 29

REPORT OF WORCESTER COUNTY FOR THE YEAR ENDING JULY 31, 1912, ON FREE TEXT BOOKS.

LIST OF BOOKS.	NAME OF PUBLISHER.	PRICE. *
Stickney's Primary Speller	Ginn & Co.	$0.15
Stickney's Advanced Speller	" " "	.20
Cyr's Primer	" " "	.24
Cyr's First Reader	" " "	.28
Cyr's Second Reader	" " "	.36
Cyr's Third Reader	" " "	.50
Cyr's Fourth Reader	" " "	.60
Cyr's Fifth Reader	" " "	.70
Stickney's First Reader	" " "	.28
Stickney's Second Reader	" " "	.36
Stickney's Third Reader	" " "	.50
Stickney's Fourth Reader	" " "	.60
Stickney's Fifth Reader	" " "	.70
Arnold's With Pencil and Pen	" " "	.35
Mother Tongue, Bk. I, Kittredge & Arnold	" " "	.45
Mother Tongue, Bk. II, Kittredge & Arnold	" " "	.70
English Composition, Hanson	" " "	.80
Manual of Composition and Rhetoric, Gardiner, Kittredge & Arnold	" " "	1.00
Frye's First Steps in Geography, Part I	" " "	.45
Frye's First Steps in Geography, Part II	" " "	.45
Frye's Grammar School Geography	" " "	1.25
Montgomery's Beginners' American History	" " "	.60
Montgomery's Leading Facts Amer. Hist.	" " "	1.00
Montgomery's Leading Facts English Hist.	" " "	1.12
Adams & Trent's United States History	Allyn & Bacon	1.50
Myers' Short History Ancient Times	Ginn & Co.	1.10
Myers' Short History Med. and Mod. Times	" " "	1.10
Wentworth's Primary Arithmetic	" " "	.30
Wentworth's Elementary Arithmetic	" " "	.30
Wentworth's Practical Arithmetic	" " "	.65
Wentworth's First Steps in Algebra	" " "	.60
Wentworth's Shorter Course in Algebra	" " "	1.00
Wentworth's Complete Algebra	" " "	1.40
Wentworth's Plane Geometry	" " "	.75
Wentworth's Plane and Solid Geometry	" " "	1.20
Blaisdell's How to Keep Well	" " "	.45
Blaisdell's Our Bodies	" " "	.65
Agriculture for Beginners	" " "	.75
Prince's Arithmetic, Bks. VI, VII and VIII	" " "	.20
First Course in Physics, Millikin & Gale	" " "	1.25
Elements of Modern Chemistry, O. & M.	" " "	1.00
Davis' Physical Geography	" " "	1.25
Young's Lessons in Astronomy	" " "	1.00
Swinton's New Word Analysis	American Book Co.	.35
First-Year Latin, Collar & Daniell	Ginn & Co.	1.00
Caesar, Allen & Greenough	" " "	1.50
Cicero, Allen & Greenough	" " "	1.40
Virgil, Allen & Greenough	" " "	1.60
Latin Grammar, Allen & Greenough	" " "	1.25
Avery's Chemistry	" " "	1.00
Passano's History of Maryland	Williams & Wilkins Co.	.75
Raub's English Literature	Raub & Co.	1.20
Judson's Young American	Maynard, Merrill & Co.	.60
Webster's High School Dictionary	American Book Co.	.98
Classic Literature	Houghton, Mifflin & Co.	..

* Net.

WORCESTER COUNTY SCHOOL STATISTICS—Continued.

WHITE SCHOOLS.

School Number.	Election District Number.	No. of Books Issued to the School.	Number Lost.	Number on Hand.	School Number.	Election District Number.	No of Books Issued to the School.	Number Lost.	Number on Hand.
1	1	50	.....	295	3	4	83	.....	198
2	1	99	.....	512	4	4	27	.....	115
2	1	85	.....	356	1	5	30	.....	183
2	1	4	.....	251	2	5	43	.....	242
2	1	333	.....	348	2	5	40	.....	202
2	1	179	.....	457	2	5	63	.....	276
2	1	202	.....	405	3	5	.....	.....	318
2	1	102	.....	335	3	5	20	.....	155
2	1	58	.....	226	4	5	21	.....	222
2	1	55	.....	274	5	5	36	.....	218
2	1	30	.....	230	6	5	37	.....	240
2	1	45	.....	75	7	5	11	.....	224
3	1	69	.....	294	1	6	53	.....	186
4	1	193	.....	333	2	6	50	.....	308
5	1	121	.....	270	3	6	47	.....	171
6	1	55	.....	286	4	6	58	.....	251
1	2	68	.....	219	1	7	62	.....	249
2	2	45	.....	358	2	7	33	.....	193
2	2	23	.....	147	3	7	36	.....	157
3	2	68	.....	258	4	7	11	.....	365
4	2	8	.....	136	5	7	14	.....	117
5	2	57	.....	361	6	7	43	.....	223
5	2	19	.....	310	7	7	24	.....	171
5	2	55	.....	276	8	7	67	.....	286
5	2	59	.....	205	9	7	31	.....	272
5	2	72	.....	280	10	7	10	.....	126
5	2	44	.....	233	1	8	10	.....	245
5	2	36	.....	274	2	8	98	.....	413
5	2	52	.....	166	2	8	252	.....	548
5	2	47	.....	163	2	8	61	.....	424
5	2	60	.....	115	2	8	52	.....	358
6	2	9	.....	79	2	8	103	.....	183
1	3	54	.....	249	3	8	55	.....	144
2	3	10	.....	302	4	8	48	.....	357
3	3	49	.....	250	4	8	98	.....	343
4	3	41	.....	77	4	8	29	.....	212
4	3	86	.....	273	4	8	56	.....	184
5	3	63	.....	209	5	8	16	.....	114
6	3	71	.....	237	7	8	56	.....	177
6	3	.....	.....	71	1	9	27	.....	376
8	3	109	.....	262	1	9	98	.....	405
8	3	.....	.....	157	1	9	102	.....	342
8	3	.....	.....	52	1	9	168	.....	223
9	3	34	.....	234	1	9	.....	.....	130
1	4	73	.....	220	1	9	68	.....	165
2	4	48	.....	196	1	9	70	.....	201
2	4	66	.....	303	1	9	54	.....	197
2	4	.....	.....	122	1	9	72	.....	97

WORCESTER COUNTY SCHOOL STATISTICS—Continued.

WHITE SCHOOLS—Continued.

School Number.	Election District Number.	No. of Books Issued to the School.	Number Lost.	Number on Hand.	School Number.	Election District Number.	No. of Books Issued to the School.	Number Lost.	Number on Hand.
2	9	53	.....	226	5	9	58	.....	218
3	9	24	.....	193	5	9	.....	.....	199
4	9	80	.....	225	6	9	42	.....	374
4	9	33	.....	162	7	9	7	.....	327
5	9	52	.....	360					

COLORED SCHOOLS.

1	1	123	.....	442	1	3	131	.....	209
1	1	169	.....	493	2	3	71	.....	155
1	1	62	.....	190	3	3	73	.....	281
1	1	56	.....	98	4	3	38	.....	264
2	1	64	.....	228	5	3	36	.....	99
3	1	134	.....	272	1	4	50	.....	211
4	1	36	.....	186	2	4	41	.....	149
1	2	47	.....	256	1	6	49	.....	169
1	2	62	.....	169	2	6	.....	.....	149
1	2	47	.....	193	3	6	.....	.....	87
1	2	12	.....	57	1	7	14	.....	89
2	2	24	.....	236	1	8	91	.....	364
3	2	22	.....	310	1	8	6	.....	77
4	2	64	.....	223	2	8	40	.....	157
1	3	56	.....	142	3	8	39	.....	191
1	3	78	.....	251	1	9	25	.....	163
1	3	152	.....	215	2	9	15	.....	122

SCHOOLHOUSES BUILT OR ENLARGED DURING THE YEAR.

School No. 2, District No. 1—Material, frame; cost, $4,500.00; length, 64 feet; width, 30 feet; height, 26 feet; square feet of blackboard, 1,400; outbuildings, no; fences, no; cost of furniture, $160.00.

School No. 5, District No. 2—Material, frame; cost, $4,500.00; length, 62 feet; width, 30 feet; height, 26 feet; square feet of blackboard, 1,400; outbuildings, no; fences, no; cost of furniture, $320.00.

School No. 6, District No. 3—Material, frame; cost, $408.75; length, 20 feet; width, 24 feet; height, 12 feet; square feet of blackboard, 36; outbuidlings, yes; fences, no; cost of furniture, $15.95.

School No. 4, District No. 9—Material, frame; cost, $498.00; length, 24 feet; width, 28 feet; height, 12 feet; square feet of blackboard, 36; outbuildings, yes; fences, no; cost of furniture, $21.67.

School No. 5, District No. 9—Material, frame; cost, $525.00; length, 24 feet; width, 28 feet; height, 12 feet; square feet of blackboard, 54; outbuildings, yes; fences, no; cost of furniture, $21.25.

FREE SCHOOL BOOK FUND STATEMENT.

RECEIPTS.

Balance on hand July 31, 1911	$13 40	
Amount of appropriation for the year 1911-1912	3,381 85	
Amount of sales	1 91	
Deficit for year 1911-1912, borrowed from First National Bank of Snow Hill	406 75	
		$3,803 91

DISBURSEMENTS.

Amount expended for books	$2,976 63	
*Cost of distribution	321 08	
Note in bank paid	500 00	
Discount paid on $406.20 for 90 days	6 20	
		$3,803 91

*No part of the salary of the secretary-treasurer and county superintendent, or that of the clerk, shall be charged to this fund.

MANUAL TRAINING FUND STATEMENT.

DISBURSEMENTS.

Salary of instructor, Pocomoke City	$500 00	
Amount paid for tools and apparatus	42 67	
Amount paid for material	436 82	
Salary of instructor, Snow Hill	500 00	
Salary of instructor, Berlin and Stockton	500 00	
		$1,979 49

NAMES OF SCHOOLS WHERE MANUAL TRAINING IS A PART OF THE SCHOOL WORK, NUMBER OF PUPILS INSTRUCTED AND THE GRADES REPRESENTED.

Name of School.	Pupils Taught.	5th Grade.	6th Grade.	7th Grade.	8th Grade.	9th Grade.	10th Grade.	11th Grade.
Pocomoke City	129	..	52	46	12	9	9	1
Snow Hill	99	29	30	9	13	10	7	1
Stockton	36	..	..	7	19	4	3	3
Berlin	92	19	20	15	16	6	9	7

STATEMENT OF COMMERCIAL FUND.

DISBURSEMENTS.

Teachers' salaries:		
1. Pocomoke City	$500 00	
2. Snow Hill	500 00	
Typewriters (cost of exchange) and repairing typewriter	175 00	
Commercial books	49 67	
Stationery	20 37	
		$1,087 54

STATEMENT OF DOMESTIC SCIENCE FUND.

DISBURSEMENTS.

Salary of instructor, Pocomoke City	$520 00	
Salary of instructor, Snow Hill	500 00	
Amount paid for tools and apparatus	295 17	
Amount paid for material	191 68	
		$1,506 85

DO NOT CIRCULATE

3 1430 02661501 5

a31430026615015b
UNIV. OF MD. COLLEGE PARK

DO NOT CIRCULATE

U. OF MD. LIBRARY